

Certificate of Appropriateness

Milwaukee Historic Preservation Commission/200 E. Wells Street/Milwaukee, WI 53202/phone 414-286-5712/fax 414-286-3004

**MILWAUKEE
HISTORIC
PRESERVATION
COMMISSION**

LIVING WITH HISTORY

Property

1108 W. HISTORIC MITCHELL ST.

Mitchell Street Historic District

Description of work

Install new internally-illuminated, individual letter sign above storefront windows. No raceways will be visible from the exterior.

Date issued

9/18/2014

PTS ID 97781 COA, new signage

In accordance with the provisions of Section 320-21 (11) and (12) of the Milwaukee Code of Ordinances, the Milwaukee Historic Preservation Commission has issued a certificate of appropriateness for the work listed above. The work was found to be consistent with preservation guidelines. The following conditions apply to this certificate of appropriateness:

All work will be done according to attached illustrations and specifications. **LETTERS WILL BE NO MORE THAN 3 INCHES DEEP.**

All work must be done in a craftsman-like manner, and must be completed within one year of the date this certificate was issued. Staff must approve any changes or additions to this certificate before work begins. Work that is not completed in accordance with this certificate may be subject to correction orders or citations. If you require technical assistance, please contact Paul Jakubovich of the Historic Preservation staff as follows: Phone: (414) 286-5712 Fax: (414) 286-3004 E-mail: pjakub@milwaukee.gov.

If permits are required, you are responsible for obtaining them from the Milwaukee Development Center. If you have questions about permit requirements, please consult the Development Center's web site, www.milwaukee.gov/build, or call (414) 286-8210.

Paul Jakubovich

City of Milwaukee Historic Preservation

Copies to: Development Center, Ald. Jose Perez, Contractor First Ad--Comm, Inspector Construction Inspector (286-2513), Inspector Heidi Weed, Nancy Bush

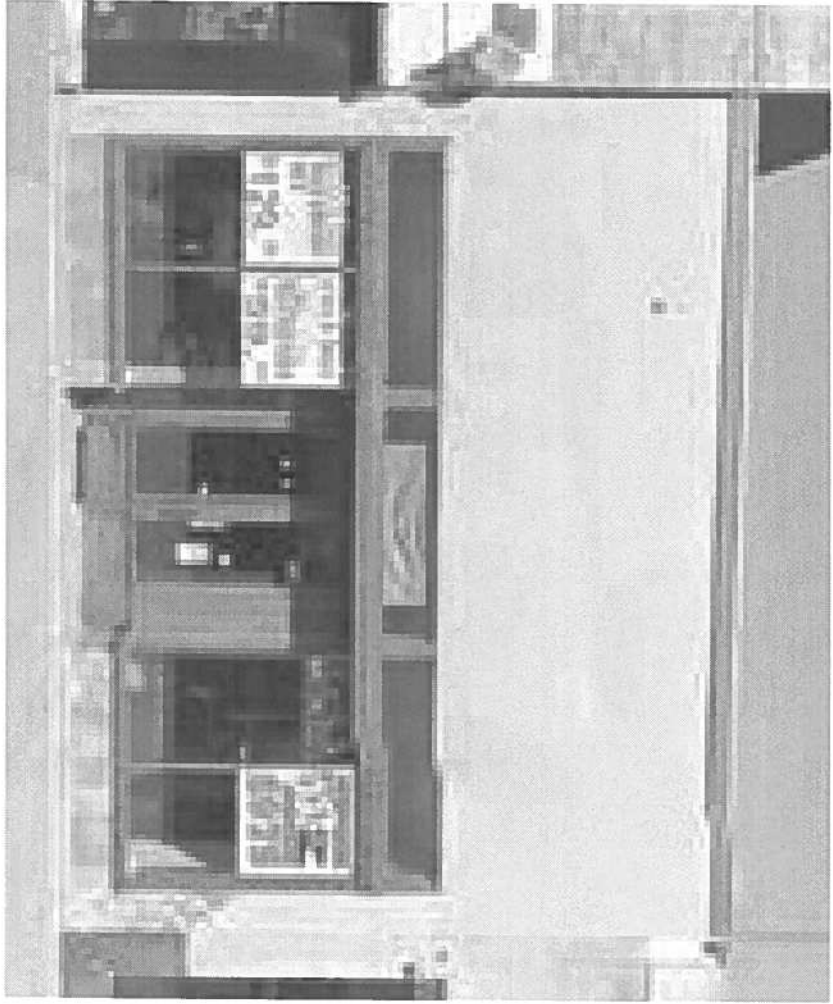

Storefront before signage

14' above grade 10' wall height

28' Storefront

metroPCS
Authorized Dealer

New internally illuminated individual letter sign

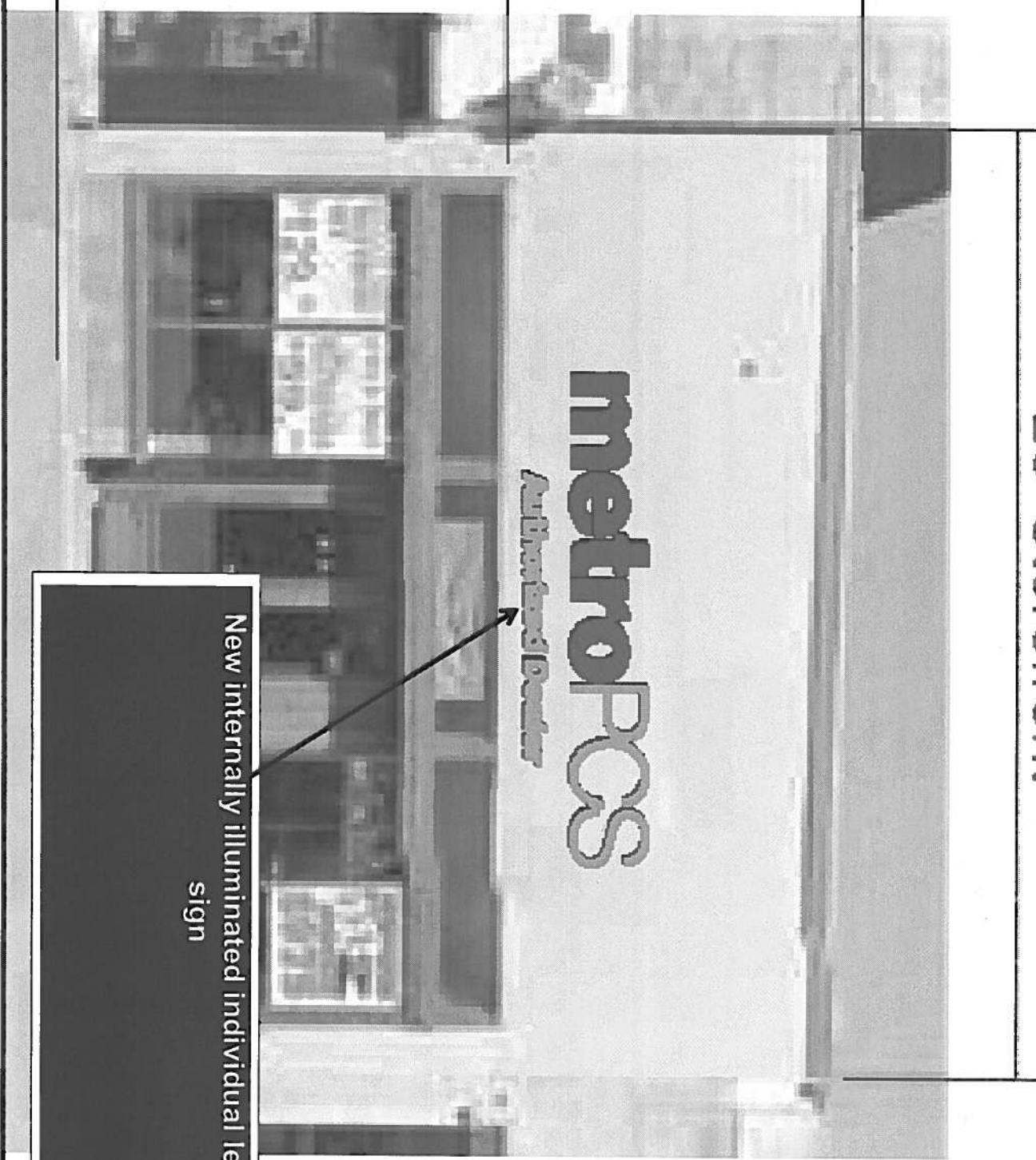

CHANNEL LETTER - TYPICAL SECTION - FRONT-LIT PLASTIC FACE

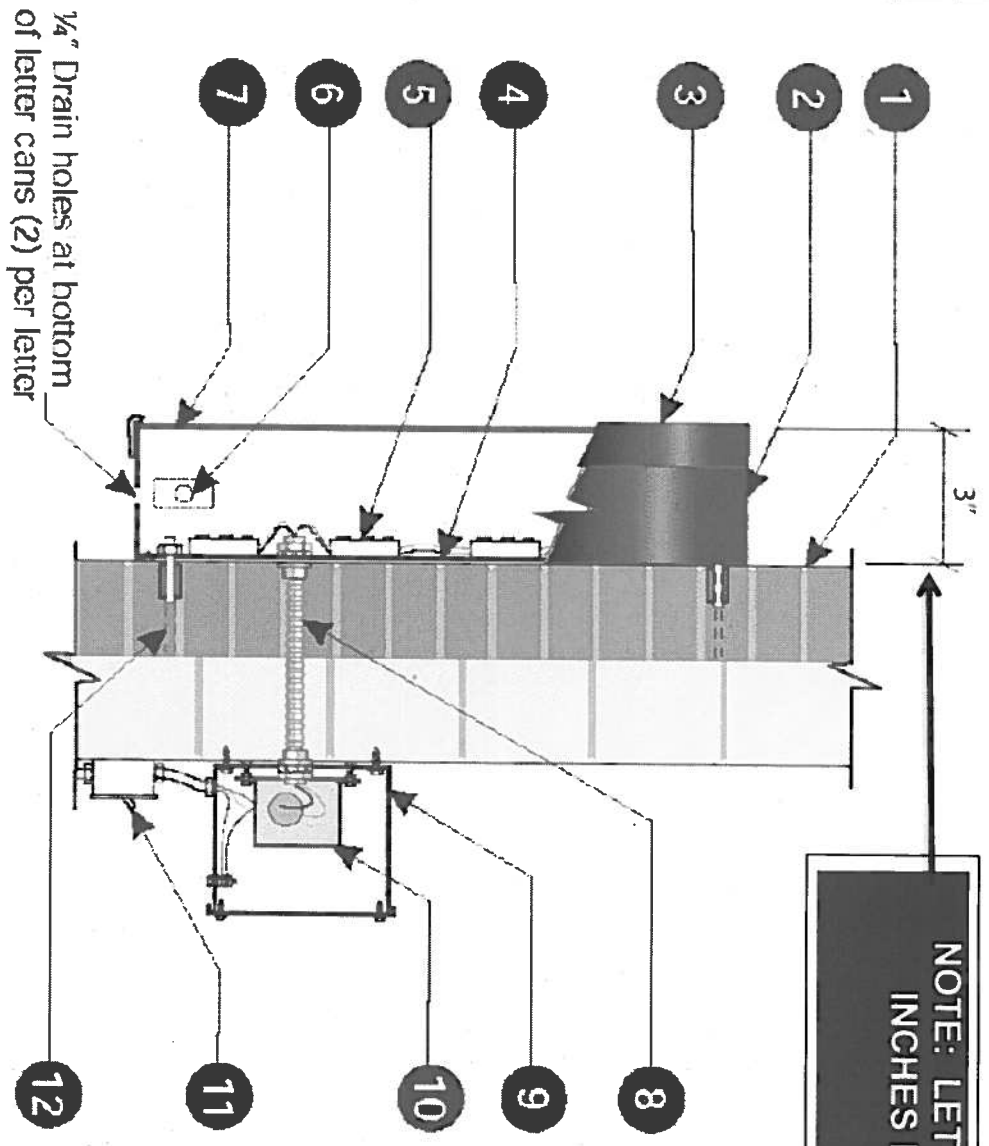

NOTE: LETTERS ARE 3 INCHES IN DEPTH

Section @ LED Channel Letter
Pin-mount installation

Scale: N.T.S.



ELECTRICAL NOTES

Power to the sign must be done by a licensed electrical contractor or licensed electrician.

metroPOCS

Authorized Dealer

Non illuminated
Letters

Specifications: LED Channel Letters

1. Existing Facade: Concrete Block/ Brick
2. 0.040" Aluminum letter returns painted to match Black
3. 0.125" x 1" Black Jewelle trimcap
4. .040 White Aluminum backing
(return of sign cap will be white for maximum illumination)
5. Interior UL approved red LED's
6. UL approved waterproof disconnect switch per NEC 600-6
7. 1/8" Red Acrylic #2283
8. UL approved liquid tight metallic conduit
(All penetration will be caulked w/ high grade silicone)
9. UL approved transformer enclosure (Weatirm)
10. UL approved LED transformer (Alean well)
11. Junction box with disconnect switch provided by others
12. Mounting hardware to suit (Non-Corrosive)

Electrical Detail: Channel Letters

- Mean well CL-G-60-12
 (1) 60W Transformers @ 0.80
 Total Amps: 0.80
 (1) Minimum of 20 amp 120V Circuit Req.



General Notes:

This sign is to be installed in accordance with the requirements of Article 600 of the National Electrical Code.

- 1) Grounded and bonded per NEC 600.7/NEC 250
- 2) Existing branch circuit in compliance with NEC 600.5, not to exceed 20 amps
- 3) Sign is to be UL listed per NEC 600.3
- 4) UL disconnect switch per NEC 600.6- required per sign component before leaving manufacturer*

*For multiple signs, a disconnect is permitted but not required for each section

Elevation drawing of new sign and specifications.