

TAMIKA RUFFIN

8074 W. Grantosa Drive

Milwaukee, WI
53218

(414) 999-6055

Jerome Jason rachel 3 @ hotmail.com
elaine ruffin @ hotmail.com

CITY OF MILWAUKEE
2024 NOV -4 PM 4:41
CITY CLERK'S OFFICE

On 10/31/24 at 5:00 pm a tree fell

and hit my car. It landed on my car. I then

took pictures, called the city (and reported it)

The city called the police, The police took my report.

I then took my car to the dealership I bought it from to get an estimate to fix the repairs.

Also The Tree fell in front of my house at 8074 W. Grantosa Drive, Milwaukee, WI 53218.

The tree was located by the Sidewalk and Street. My car was parked in front of my house.

OFFICE OF CITY ATTORNEY
05 NOV '24 AM 09:24

Tamika Ruffin

10/31/24 at 5:00 pm.

Total Amount of

Damages \$17,742.55 CAR

2,000 Pain and Suffering

Without CAR
\$19,742.55



MY CAR



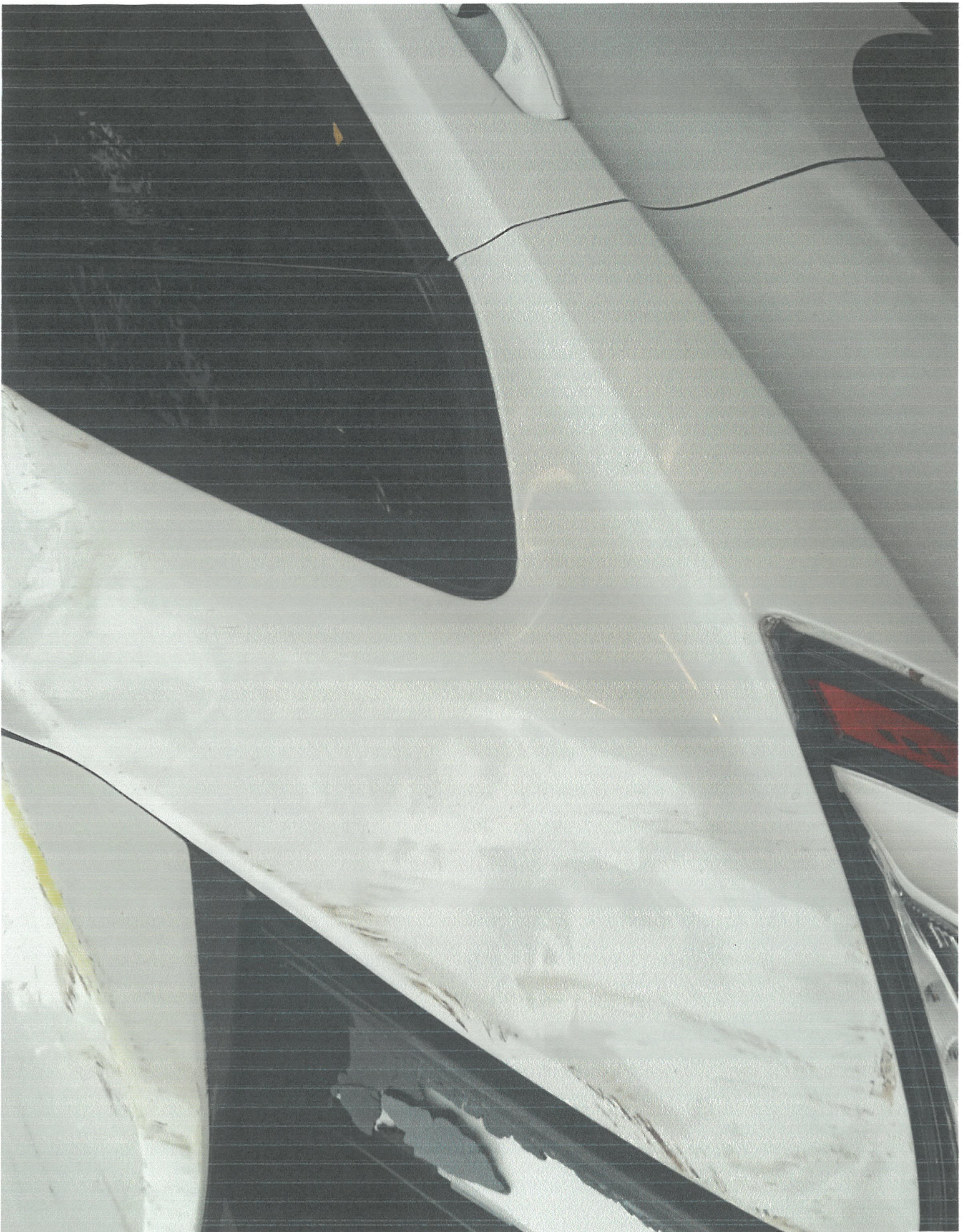











MILWAUKEE POLICE DEPARTMENT
COMMUNITY CONTACT CARD

772

P.O. Dorsey / Lawren Bath

Member Rank, Name, 2-Digit Work Loc. 07

Date/Time: 10, 31, 29

AMIA
PMA

- Field Interview
- Traffic Stop/Warning
- Investigation/Follow-up
- Receipt Requested
- Other _____

Location: P24103/1187 03/gar records

To comment an officer, file a complaint, or contact your neighborhood station:

Fire & Police Commission
(414) 286-5000

Internal Affairs Division
(414) 935-7942

Non-Emergency Number
(414) 933-4444

Member's Work Location
(414) 935 - 7772

AMATO COLLISION CENTER-NORTH

8301 N 76TH ST, MILWAUKEE, WI 53223
Phone: (414) 357-7800
FAX: (414) 357-8161

Workfile ID: 92e08271
PartsShare: 8dGwX2
Federal ID: 39-1835232

Preliminary Estimate

Customer: RUFFIN, TAMIKA

Job Number:

Written By: Jason Braatz

Insured: RUFFIN, TAMIKA
Type of Loss:
Point of Impact:

Policy #:
Date of Loss:

Claim #:
Days to Repair: 0

Owner:
RUFFIN, TAMIKA
(414) 999-9055 Business

Inspection Location:
AMATO COLLISION CENTER-NORTH
8301 N 76TH ST
MILWAUKEE, WI 53223
Repair Facility
(414) 357-7800 Business

Insurance Company:

VEHICLE

2020 FORD Edge SE FWD 4D UTV 4-2.0L Turbocharged Gasoline Gasoline Direct Injection WHITE

VIN: 2FMPK3G90LBA71633 Interior Color: Mileage In: 100,171 Vehicle Out:
License: Exterior Color: WHITE Mileage Out:
State: Production Date: Condition: Job #:

TRANSMISSION

Automatic Transmission

POWER

Power Steering
Power Brakes
Power Windows
Power Locks
Power Mirrors
Power Driver Seat

DECOR

Dual Mirrors
Privacy Glass
Console/Storage
Overhead Console

CONVENIENCE

Air Conditioning
Intermittent Wipers
Tilt Wheel
Cruise Control
Rear Defogger
Keyless Entry
Message Center
Steering Wheel Touch Controls
Rear Window Wiper

Telescopic Wheel
Climate Control
Backup Camera
Parking Sensors
Remote Starter

RADIO

AM Radio
FM Radio
Stereo
Search/Seek
Auxiliary Audio Connection
Satellite Radio

SAFETY

Drivers Side Air Bag
Passenger Air Bag
Anti-Lock Brakes (4)
4 Wheel Disc Brakes
Traction Control
Stability Control
Front Side Impact Air Bags
Head/Curtain Air Bags

Hands Free Device
Xenon or L.E.D. Headlamps
Blind Spot Detection
Lane Departure Warning

SEATS

Cloth Seats
Bucket Seats
Reclining/Lounge Seats

WHEELS

Aluminum/Alloy Wheels

PAINT

Clear Coat Paint

OTHER

Rear Spoiler
California Emissions

Get live updates at www.carwise.com/e/4VoKLp

Preliminary Estimate

Customer: RUFFIN, TAMIKA

Job Number:

2020 FORD Edge SE FWD 4D UTV 4-2.0L Turbocharged Gasoline Gasoline Direct Injection WHITE

Line	Oper	Description	Part Number	Qty	Extended Price \$	Labor	Paint	
1	ROOF							
2	Repl	Roof panel w/o roof rack	KT4Z5850202B	1	863.08	18.0	3.5	
3		Add for Clear Coat					1.4	
4	Repl	Front bow (UHS)	FT4Z5851272A	1	101.53	1.5	0.3	
5		Add for Clear Coat					0.1	
6	Repl	Center bow	FT4Z5851294A	1	59.77	1.0	0.3	
7		Add for Clear Coat					0.1	
8	Repl	Rear header (HSS)	KT4Z5841302A	1	221.53	1.5	0.3	
9		Add for Clear Coat					0.1	
10	R&I	R&I headliner				Incl.		
11	PILLARS, ROCKER & FLOOR							
12	*	Repl	RT Roof rail (UHS)	KT4Z5851186A	1	245.38	4.0	<u>2.0</u>
13	*	Rpr	LT Roof rail (UHS)				4.0	<u>2.0</u>
14	FRONT DOOR							
15	Repl	RT Mirror cover black	FT4Z17D742AA	1	88.47	0.1		
16	REAR DOOR							
17	*	Rpr	RT Door shell				<u>3.0</u>	2.0
18			Overlap Major Adj. Panel					-0.4
19			Add for Clear Coat					0.3
20	Repl	RT Rear applique	FT4Z58255A34F	1	58.72	0.2		
21	R&I	RT Belt molding black				0.3		
22	R&I	RT Lower molding black				0.3		
23	Repl	RT Front applique	FT4Z58255A34E	1	59.10	0.3		
24	Repl	RT Door glass FORD	FT4Z5825712A	1	320.77	0.6		
25	Repl	RT Run channel black trim	FT4Z5825766M	1	228.18	0.3		
26	R&I	RT Handle, outside w/o passive entry primed				0.4		
27	R&I	RT R&I trim panel				0.5		
28	QUARTER PANEL							
29	Repl	RT Quarter panel	FT4Z5827840A	1	884.05	18.0	3.4	
30		Overlap Major Non-Adj. Panel					-0.2	
31	*		Add for Clear Coat				0.6	
32			Deduct for Overlap			-1.5		
33	*	Rpr	LT Quarter panel				<u>2.0</u>	2.6
34			Overlap Major Adj. Panel					-0.4
35	*		Add for Clear Coat					0.4
36	Repl	RT Qtr glass FORD black mldg	FT4Z5829710E	1	423.42	Incl.		
37	*	R&I	LT Qtr glass FORD black mldg				<u>1.6</u>	
38	LIFT GATE							
39	Repl	Rear molding SE, SEL, ST-Line	KT4Z5843401A	1	628.52	0.3		
40	Repl	Lift gate	KT4Z5840010A	1	941.83	5.2	3.6	
41		Overlap Major Adj. Panel					-0.4	
42	*		Add for Clear Coat				0.6	

Preliminary Estimate

Customer: RUFFIN, TAMIKA

Job Number:

2020 FORD Edge SE FWD 4D UTV 4-2.0L Turbocharged Gasoline Gasoline Direct Injection WHITE

43	Repl	Lift gate glass FORD w/diversity antn	HT4Z5842006C	1	646.50	Incl.	
44	Repl	Spoiler	FT4Z5844210AD	1	940.02	Incl.	1.6
45		Overlap Major Non-Adj. Panel					-0.2
46	*	Add for Clear Coat					0.3
47	REAR LAMPS						
48	Repl	RT Tail lamp SE, SEL	KT4Z13404L	1	1,022.33	Incl.	
49	Repl	RT Backup lamp SE, SEL	KT4Z13404E	1	521.48	Incl.	
50	#	Subl	Hazardous waste removal	1	5.00	T	
51	#	Repl	Cover Car	1	10.00	T	0.2
52	#	Repl	Corrosion protection primer	1	10.00	T	0.2
53	#	Rpr	Setup & measure				2.0 F
54	#		ROUGH PULLS	1			2.0
55	#		PRE SCAN	1			0.5 M
56	#	Repl	Urethane kit	1	60.00		
57	#		POST SCAN	1			0.5 M
58	#	Subl	Windshield	1	145.00		
			Note: SUBLET r&i				
59	REAR BUMPER						
60		O/H bumper assy					2.3
61		Deduct for Rear Bumper R&I					-1.3
62	*	Repl	Valance w/o trailer pk	1	285.83	Incl.	0.0
			SUBTOTALS		8,770.51		67.6 24.3

ESTIMATE TOTALS

Category	Basis	Rate	Cost \$
Parts			8,745.51
Body Labor	64.6 hrs @	\$ 70.00 /hr	4,522.00
Paint Labor	24.3 hrs @	\$ 70.00 /hr	1,701.00
Mechanical Labor	1.0 hrs @	\$ 135.00 /hr	135.00
Frame Labor	2.0 hrs @	\$ 50.00 /hr	100.00
Paint Supplies	24.3 hrs @	\$ 50.00 /hr	1,215.00
Miscellaneous			25.00
Subtotal			16,443.51
Sales Tax	\$ 16,443.51 @	7.9000 %	1,299.04
Grand Total			17,742.55

MOTOR VEHICLE REPAIR PRACTICES ARE REGULATED BY CHAPTER ATCP 132, WIS. ADM. CODE, ADMINISTERED BY THE BUREAU OF CONSUMER PROTECTION, WISCONSIN DEPT. OF AGRICULTURE, TRADE AND CONSUMER PROTECTION, P.O. BOX 8911, MADISON, WISCONSIN 53708-8911.

Preliminary Estimate

Customer: RUFFIN, TAMIKA

Job Number:

2020 FORD Edge SE FWD 4D UTV 4-2.0L Turbocharged Gasoline Gasoline Direct Injection WHITE

Estimate based on MOTOR CRASH ESTIMATING GUIDE and potentially other third party sources of data. Unless otherwise noted, (a) all items are derived from the Guide DR2MS15, CCC Data Date 11/01/2024, and potentially other third party sources of data; and (b) the parts presented are OEM-parts. OEM parts are manufactured by or for the vehicle's Original Equipment Manufacturer (OEM) according to OEM's specifications for U.S. distribution. OEM parts are available at OE/Vehicle dealerships or the specified supplier. OPT OEM (Optional OEM) or ALT OEM (Alternative OEM) parts are OEM parts that may be provided by or through alternate sources other than the OEM vehicle dealerships with discounted pricing. Asterisk (*) or Double Asterisk (**) indicates that the parts and/or labor data provided by third party sources of data may have been modified or may have come from an alternate data source. Tilde sign (~) items indicate MOTOR Not-Included Labor operations. The symbol (<>) indicates the refinish operation WILL NOT be performed as a separate procedure from the other panels in the estimate. Non-Original Equipment Manufacturer aftermarket parts are described as Non OEM, A/M or NAGS. Used parts are described as LKQ, RCY, or USED. Reconditioned parts are described as Recond. Recored parts are described as Recore. NAGS Part Numbers and Benchmark Prices are provided by National Auto Glass Specifications. Labor operation times listed on the line with the NAGS information are MOTOR suggested labor operation times. NAGS labor operation times are not included. Pound sign (#) items indicate manual entries.

Some 2024 vehicles contain minor changes from the previous year. For those vehicles, prior to receiving updated data from the vehicle manufacturer, labor and parts data from the previous year may be used. The CCC ONE estimator has a list of applicable vehicles. Parts numbers and prices should be confirmed with the local dealership.

The following is a list of additional abbreviations or symbols that may be used to describe work to be done or parts to be repaired or replaced:

SYMBOLS FOLLOWING PART PRICE:

m=MOTOR Mechanical component. s=MOTOR Structural component. T=Miscellaneous Taxed charge category. X=Miscellaneous Non-Taxed charge category.

SYMBOLS FOLLOWING LABOR:

D=Diagnostic labor category. E=Electrical labor category. F=Frame labor category. G=Glass labor category. M=Mechanical labor category. S=Structural labor category. (numbers) 1 through 4=User Defined Labor Categories.

OTHER SYMBOLS AND ABBREVIATIONS:

Adj.=Adjacent. Algn.=Align. ALU=Aluminum. A/M=Aftermarket part. Blnd=Blend. BOR=Boron steel. CAPA=Certified Automotive Parts Association. CFC=Carbon Fiber. D&R=Disconnect and Reconnect. HSS=High Strength Steel. HYD=Hydroformed Steel. Incl.=Included. LKQ=Like Kind and Quality. LT=Left. MAG=Magnesium. Non-Adj.=Non Adjacent. NSF=NSF International Certified Part. O/H=Overhaul. Qty=Quantity. Refn=Refinish. Repl=Replace. R&I=Remove and Install. R&R=Remove and Replace. Rpr=Repair. RT=Right. SAS=Sandwiched Steel. Sect=Section. STS=Stainless Steel. Subl=Sublet. UHS=Ultra High Strength Steel. N=Note(s) associated with the estimate line.

CCC ONE Estimating - A product of CCC Intelligent Services Inc.

The following is a list of abbreviations that may be used in CCC ONE Estimating that are not part of the MOTOR CRASH ESTIMATING GUIDE:

BAR=Bureau of Automotive Repair. EPA=Environmental Protection Agency. NHTSA= National Highway Transportation and Safety Administration. PDR=Paintless Dent Repair. VIN=Vehicle Identification Number.