

E BRADY ST

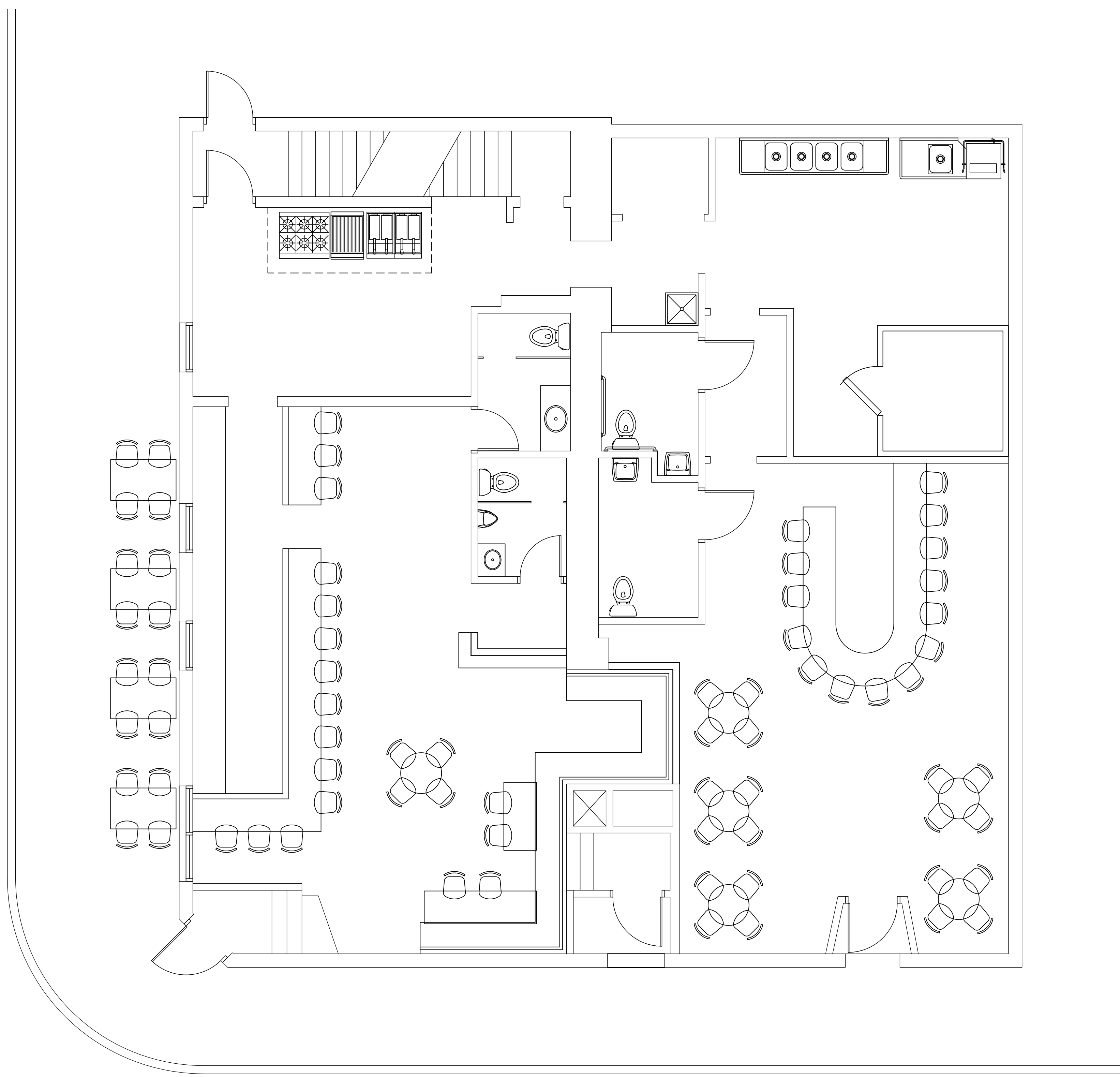

N VAN BUREN ST

1 FIRST FLOOR PLAN  
SCALE : 1/4" = 1'-0"



FIRST FLOOR PLAN

PROJECT TITLE  
PROPOSED REMODELING  
707 E BRADY STREET  
MILWAUKEE, WISCONSIN

DATE:  
6/25/2019  
REVISION DATE:

JOB NO.:  
2018014.00  
DRAWN BY:  
TEV

A2-00



EXISTING MASONRY CHIMNEY TO REMAIN

EXISTING ASPHALT SHINGLES

EXISTING WINDOWS TO REMAIN

VERTICAL SIGN MOUNTED AT THE CORNER OF THE BUILDING SITING AT A 45d ANGLE TO BE A MINIMUM OF 10'-0" HIGH OFF THE CITY SIDEWALK

WOOD WAISTBAND REVEAL TO BE SET OFF THE FACE OF THE BUILDING

REMOVE THE EXISTING DOOR AND PREP FOR THE NEW DOOR

REMOVE THE EXISTING WINDOW AND PREP FOR THE NEW WINDOW

REMOVE THE EXISTING WINDOW AND PREP FOR THE NEW WINDOW

EXISTING DOOR TO REMAIN

EXISTING WINDOW TO REMAIN

REMOVE THE EXISTING DOOR AND PREP FOR THE NEW WINDOW

EXISTING WINDOW TO REMAIN

EXISTING WINDOWS TO REMAIN

EXISTING BRICK PARAPET WALL

EXISTING STONE VENEER TO REMAIN

**PROPOSED WEST ELEVATION**

SCALE : 3/8" = 1'-0"

PROPOSED EXTERIOR ELEVATIONS

PROJECT TITLE  
PROPOSED REMODELING  
707 E BRADY STREET  
MILWAUKEE, WISCONSIN

DATE:  
6/25/2019  
REVISION DATE:

JOB NO.:  
2018014.00  
DRAWN BY:  
TEV

A3-00



**PROPOSED NORTH ELEVATION**  
SCALE : 3 / 8" = 1'-0"

PROPOSED EXTERIOR ELEVATIONS

PROJECT TITLE  
PROPOSED REMODELING  
707 E BRADY STREET  
MILWAUKEE, WISCONSIN

DATE:  
6/25/2019  
REVISION DATE:

JOB NO.:  
2018014.00  
DRAWN BY:  
TEV

A3-01