



**CITY OF MILWAUKEE
OFFICE OF THE CITY CLERK**

Thursday, September 02, 2021

COMMITTEE MEETING NOTICE

AD 04

FARLEY, Timothy P, Agent
INTERCHANGE THEATER COOPERATIVE
628 N 10th St
Milwaukee, WI 53233

You are requested to attend a virtual hearing to be held on:

Monday, September 20, 2021 at 10:40 AM

Regarding: Your Class B Tavern and Public Entertainment Premises License Applications Requesting Bands, Instrumental Musicians, Karaoke, Comedy Acts, and 00 Theatrical Performances as agent for "INTERCHANGE THEATER COOPERATIVE" for "Interchange Theater Co-Operative" at 628 N 10th St.

This meeting will be held via GoToMeeting. Please see the enclosed best practices document for further instructions. The access code is <https://global.gotomeeting.com/join/733111181>. If you wish to call in, please call +1 (646) 749-3122 and use Access Code: 733-111-181.

There is a possibility that your application may be denied for one or more of the following reasons: The recommendation of the committee regarding the application shall be based on evidence presented at the hearing. Per MCO 85-2.7-4, probative evidence concerning whether or not a new license should be granted may be presented on the following subjects: whether or not the applicant meets the municipal requirements, the appropriateness of the location and premises where the licensed premises is to be located and whether use of the premises for the purposes or activities permitted by the license would tend to facilitate a public or private nuisance or create undesirable neighborhood problems such as disorderly patrons, unreasonably loud noise, litter, and excessive traffic and parking congestion. Probative evidence relating to these matters may be taken from the plan of operation submitted with the license application, if any, but shall not include the content of any music. Evidence regarding the fitness of the location of the premises to be maintained as the principal place of business, including but not limited to whether there is an overconcentration of businesses of the type for which the license is sought; whether the proposal is consistent with any pertinent neighborhood business or development plans, or the location's proximity to areas where children are typically present. The applicant's record in operating similarly licensed premises; and whether or not the applicant has been charged with or convicted of any felony, misdemeanor, municipal offense or other offense, the circumstances of which substantially relate to the activity to be permitted by the license being applied for or any other factor which reasonably relates to the public health, safety or welfare may also be considered. See attached police report or correspondence.

Notice for applicants with warrants or unpaid fines:

Proof of warrant satisfaction or payment of fines must be submitted at the hearing on the above date and time. Failure to comply with this requirement may result in a delay of the granting/denial of your application.

Failure to attend this meeting may result in the denial of your license. Individual applicants and partnership applicants must attend or attend by an attorney. The agent or attorney for corporate or limited liability applicants must attend. If you wish to do so and at your own expense, you may be accompanied by an attorney of your choosing to represent you at this hearing.

You will be given an opportunity to speak on behalf of the application and to respond and challenge any charges or reasons given for the denial. No petitions can be accepted by the committee, unless the people who signed the petition attend the virtual hearing and are willing to testify. You may present witnesses under oath and you may also confront and cross-examine opposing witnesses under oath. If you have difficulty with the English language, you should request an interpreter attend the meeting with you, at your expense, so that you can answer questions and participate in your hearing.

PLEASE NOTE: Upon reasonable notice, efforts will be made to accommodate the needs of disabled individuals through sign language interpreters or other auxiliary aids. For additional information or to request this service, contact the Council Services Division ADA Coordinator at (414) 286-2998, Fax - (414) 286-3456, TDD - (414) 286-2025.

JIM OWCZARSKI, CITY CLERK

BY: _____

Jim Cooney
License Division Manager

If you have questions regarding this meeting, please contact the staff assistant, Molly Kuether-Steele at (414) 286-2775 or molly.kuether-steele@milwaukee.gov.

200 E. Wells Street, Room 105, City Hall, Milwaukee, WI 53202. www.milwaukee.gov/license
Phone: (414) 286-2238 Fax: (414) 286-3057 Email Address: License@milwaukee.gov



CITY OF MILWAUKEE
OFFICE OF THE CITY CLERK

Thursday, September 02, 2021

COMMITTEE MEETING NOTICE

AD 04

FARLEY, Timothy P, Agent
INTERCHANGE THEATER COOPERATIVE
2146 S Winchester St
Milwaukee, WI 53207

You are requested to attend a virtual hearing to be held on:

Monday, September 20, 2021 at 10:40 AM

Regarding: Your Class B Tavern and Public Entertainment Premises License Applications Requesting Bands, Instrumental Musicians, Karaoke, Comedy Acts, and 100 Theatrical Performances as agent for "INTERCHANGE THEATER COOPERATIVE" for "Interchange Theater Co-Operative" at 628 N 10th St.

This meeting will be held via GoToMeeting. Please see the enclosed best practices document for further instructions. The access code is <https://global.gotomeeting.com/join/733111181>. If you wish to call in, please call **+1 (646) 749-3122** and use Access Code: 733-111-181.

There is a possibility that your application may be denied for one or more of the following reasons: The recommendation of the committee regarding the application shall be based on evidence presented at the hearing. Per MCO 85-2.7-4, probative evidence concerning whether or not a new license should be granted may be presented on the following subjects: whether or not the applicant meets the municipal requirements, the appropriateness of the location and premises where the licensed premises is to be located and whether use of the premises for the purposes or activities permitted by the license would tend to facilitate a public or private nuisance or create undesirable neighborhood problems such as disorderly patrons, unreasonably loud noise, litter, and excessive traffic and parking congestion. Probative evidence relating to these matters may be taken from the plan of operation submitted with the license application, if any, but shall not include the content of any music. Evidence regarding the fitness of the location of the premises to be maintained as the principal place of business, including but not limited to whether there is an overconcentration of businesses of the type for which the license is sought; whether the proposal is consistent with any pertinent neighborhood business or development plans, or the location's proximity to areas where children are typically present. The applicant's record in operating similarly licensed premises; and whether or not the applicant has been charged with or convicted of any felony, misdemeanor, municipal offense or other offense, the circumstances of which substantially relate to the activity to be permitted by the license being applied for or any other factor which reasonably relates to the public health, safety or welfare may also be considered. See attached police report or correspondence.

Notice for applicants with warrants or unpaid fines:

Proof of warrant satisfaction or payment of fines must be submitted at the hearing on the above date and time. Failure to comply with this requirement may result in a delay of the granting/denial of your application.

Failure to attend this meeting may result in the denial of your license. Individual applicants and partnership applicants must attend or attend by an attorney. The agent or attorney for corporate or limited liability applicants must attend. If you wish to do so and at your own expense, you may be accompanied by an attorney of your choosing to represent you at this hearing.

You will be given an opportunity to speak on behalf of the application and to respond and challenge any charges or reasons given for the denial. No petitions can be accepted by the committee, unless the people who signed the petition attend the virtual hearing and are willing to testify. You may present witnesses under oath and you may also confront and cross-examine opposing witnesses under oath. If you have difficulty with the English language, you should request an interpreter attend the meeting with you, at your expense, so that you can answer questions and participate in your hearing.

PLEASE NOTE: Upon reasonable notice, efforts will be made to accommodate the needs of disabled individuals through sign language interpreters or other auxiliary aids. For additional information or to request this service, contact the Council Services Division ADA Coordinator at (414) 286-2998, Fax - (414) 286-3456, TDD - (414) 286-2025.

JIM OWCZARSKI, CITY CLERK

BY: _____

Jim Cooney
License Division Manager

If you have questions regarding this meeting, please contact the staff assistant, Molly Kuether-Steele at (414) 286-2775 or molly.kuether-steele@milwaukee.gov.

200 E. Wells Street, Room 105, City Hall, Milwaukee, WI 53202. www.milwaukee.gov/license
Phone: (414) 286-2238 Fax: (414) 286-3057 Email Address: License@milwaukee.gov

Date: July 28, 2021
Officer: Carlos Felix

City of Milwaukee Police Department
90-5-1.5 Crime Prevention Survey
Tavern Inspection

Name of Premise: Ampersand
Address: 628 N 10th Street
Phone: NA

Owner:
Owner address:
City State Zip:
Owner Phone:
Owner email:

Licensee/Agent: Timothy Farley P (F640-8157--0410-01)
Home Address: 2146 S. Winchester St.
City State Zip: Milwaukee, WI 53207
Phone: 504-250-9060
Email: GM@atenterchagetheather.com

Preferred contact: Same

Location currently open: YES NO

Projected open date: September 2021

Day's open: S M T W Th F SA ALL

Hours of Operation: Sun: 10A-10PM 24 hours Y N
Mon: 5P-10P
Tue: 5P-10P
Wed: 5P-10P
Thu: 5P-10P
Fri: 5P-12A
Sat: 10A-12A

Premise Type: Tavern/Bar
 Restaurant
 Other: Theater

Licenses currently held:

- Alcohol: Yes No Class: #:
Tobacco: Yes No #:
Food: Yes No #:
Occupancy: Yes No #:
Other: Yes No Type: #:
Other: Yes No Type: #:

Exterior Survey:

1. Is the area around the location clean? Yes No
2. What surrounds the location? (Check all the apply)
 - a. Park
 - b. School
 - c. Youth Center
 - d. Church
 - e. Tavern(s) If so, how many
 - f. Residential
 - g. Other businesses
 - h. Other:
3. Can you see from the outside of the location into the interior Yes No
4. Can you see the employees inside of the location from the outside Yes No
5. Are exterior windows free of signage Yes No
6. Is there a bus stop? Yes No
7. Is there a bus shelter? Yes No N/A
8. Street parking Yes No
9. Is there a parking lot Yes No
10. Is the parking lot clean? Yes No N/A
11. Is the parking lot well lit? Yes No N/A
12. Valet Parking Yes No
 - a. Will this lot have a guard? Yes No N/A
 - b. Will this lot have cameras? Yes No N/A
13. Are there areas where a person could conceal themselves Yes No
14. Is there exterior lighting? Yes No. Does it appears to be adequate Yes No
15. Exterior Payphone? Yes No
16. Are there No Loitering Signs posted? Yes No
17. Are there exterior security cameras Yes No How Many:
18. Are the address numbers prominently displayed and easy to see Yes No

Exterior Comments:

Camera Survey:

19. Does this location have security cameras? Yes No
20. Are they in working order? Yes No
21. What format are the cameras?
 - a. Color Yes No
 - b. Digital Yes No
 - c. VCR Yes No



Concentration Map 628 N 10TH ST

Area of Interest (AOI) Information

Area : 21,862,585.76 ft²

Jul 15 2021 10:09:45 Central Daylight Time

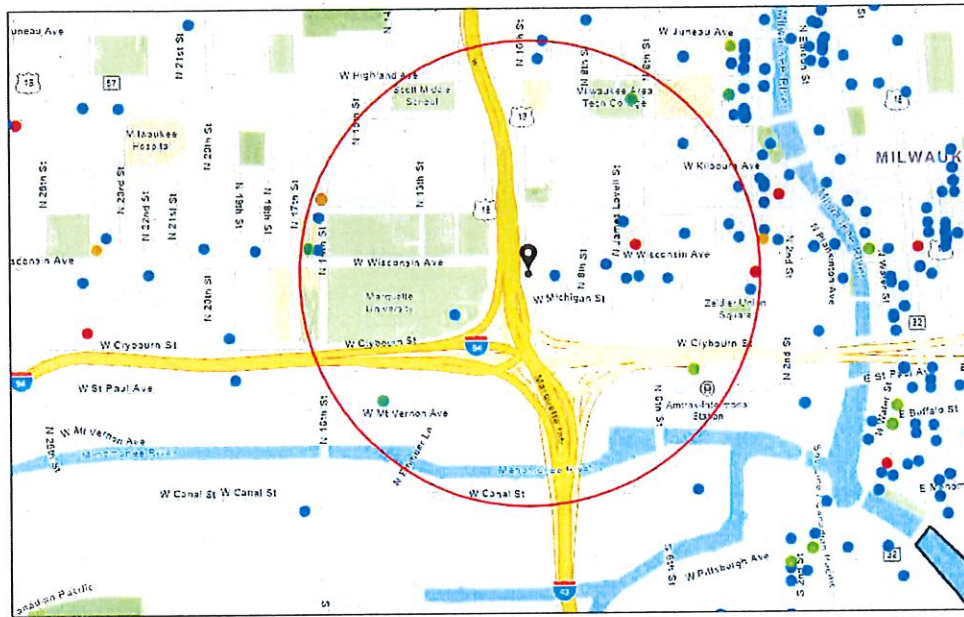

Alcohol Licenses

- Class A Intoxicating Liquor
- Class A Fermented Malt Beverage

- Class A Liquor and Malt
- Class B Fermented Malt Beverage
- Class B Tavern

- Class C Wine Retailer
- City Limits

1:18,056

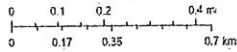

Esri, Community Map Contributors, Milwaukee County Land Info, Esri

628 N 10TH ST

Summary

Name	Count	Area(ft ²)	Length(mi)
Alcohol Licenses	32		

Alcohol Licenses

#	Legal Entity	Trade Name	Licensee	Address	License Type Name	Total Capacity	Expiration Date	Count
1	Sendik's MU LLC	Sendik's Food Markets	Theodore Balistreri, Agt	824 N 16th ST	Class A Malt & Class A Liquor License		7/31/2021, 7:00 PM	1
2	746JAMESLO VELLBAR LLC	Stella's	STEPHEN G GILBERTSON , Agt	746 N James Lovell ST	Class B Tavern License		7/29/2021, 7:00 PM	1
3	833 WEST WISCONSIN AVENUE , LLC	St. James 1868	Kathryn E Crowle, Agt	833 W Wisconsin AV	Class B Tavern License	606	7/26/2021, 7:00 PM	1
4	D&M Sobelmans II, Inc	Sobelmans@Marquette	MELANIE L SOBELMAN, Agt	1601 W Wells ST	Class B Tavern License	80	9/18/2021, 7:00 PM	1
5	Levy Restaurants at Wisconsin Center District	Levy Restaurants at Wisconsin Center District	Nikki L Dewey, Agt	420-500 W Kilbourn AV	Class B Tavern License		9/26/2021, 7:00 PM	1
6	AVENUE LIQUOR, INC	AVENUE LIQUOR	Mohammad S Siddique, Agt	616 W WISCONSIN AV	Class A Malt & Class A Liquor License		8/30/2021, 7:00 PM	1
7	Coaches Restaurant & Bar LLC	Coaches	CHARLES E FOWLKES, Agt	1125 N 9TH ST	Class B Tavern License	250	10/11/2021, 7:00 PM	1
8	Giri Corporation	Stone Creek Coffee	Eric A Resch, Agt	422 N 5th ST	Class B Fermented Malt Beverage Retailer's License		11/29/2021, 6:00 PM	1
9	HOJOP, INC	AVENUE BAR & GRILL	JEFFREY M WELK, Agt	611 W WISCONSIN AV	Class B Tavern License		11/10/2021, 6:00 PM	1
10	Giri Corporation	Stone Creek Coffee	Eric A Resch, Agt	422 N 5th ST	Class C Wine Retailer's License		11/29/2021, 6:00 PM	1
11	In & Out Pantry LLC	In & Out Pantry LLC	Abdalmajid Qetairi, Agt	701 W Wisconsin AV	Class A Malt & Class A Liquor License		2/12/2022, 6:00 PM	1
12	CAMPUS RECREATION S, INC	MURPHY'S IRISH PUB	MICHAEL J VITUCCI, Agt	1613 W WELLS ST	Class B Tavern License	240	2/6/2022, 6:00 PM	1
13	CAMPUS ENTERTAINMENT, INC	CAFFREY'S PUB	MICHAEL J VITUCCI, Agt	717 N 16TH ST	Class B Tavern License	295	2/6/2022, 6:00 PM	1
14	MCR Milwaukee Tenant LLC	Courtyard by Marriott Milwaukee Downtown	Kerri Huelsbeck, Agt	300 W Michigan ST	Class B Tavern License		2/4/2022, 6:00 PM	1
15	Lazo Brothers LLC	Lazo's Taco Shack	Alfonso Lazo, Agt	641 N JAMES LOVELL ST	Class B Tavern License		1/17/2022, 6:00 PM	1
16	WALGREEN CO	WALGREENS #1200	Nicole R Davis, Agt	275 W WISCONSIN AV 1108	Class A Malt & Class A Liquor License		7/27/2021, 7:00 PM	1
17	J&B Madison Inc	Maki Yaki	Inh Jea Choi, Agt	1616 W Wisconsin AV	Class C Wine Retailer's License		2/7/2022, 6:00 PM	1

18	J&B Madison Inc	Maki Yaki	Inh Jea Choi, Agt	1616 W Wisconsin AV	Class B Fermented Malt Beverage Retailer's License		2/7/2022, 6:00 PM	1
19	Commerce Building Restaurant LLC	Doc's Commerce Smokehouse	Brian Atkinson, Agt	754 N VEL R PHILLIPS AV	Class B Tavern License		3/26/2022, 7:00 PM	1
20	Milwaukee Area Technical College	MATC Cuisine Restaurant	RICHARD A BUSALACCHI, Agt	1015 N 6th ST	Class C Wine Retailer's License		4/11/2022, 7:00 PM	1
21	Milwaukee Area Technical College	MATC Cuisine Restaurant	RICHARD A BUSALACCHI, Agt	1015 N 6th ST	Class B Fermented Malt Beverage Retailer's License		4/11/2022, 7:00 PM	1
22	NOBLE BEVERAGE MANAGEMENT, LLC	HYATT REGENCY MILWAUKEE	Colin C Walsh, Agt	333 W KILBOURN AV	Class B Tavern License	930	5/13/2022, 7:00 PM	1
23	Cairo Co LLC	BB'S	Omar Amin, Agt	633 W Wisconsin AV 105	Class B Tavern License		5/23/2022, 7:00 PM	1
24	Dairyland Retail Group LLC	7-Eleven #35836B	Elizabeth J Evans, Agt	1624 W Wells ST	Class A Retailer's Intoxicating Liquor License		6/14/2022, 7:00 PM	1
25	BrewCity CrossFit LLC	BrewCity CrossFit	Daniel J Noonan, Agt	1539 W St Paul AV	Class B Fermented Malt Beverage Retailer's License	49	6/23/2022, 7:00 PM	1
26	LEVY PREMIUM FOOD SERVICE, LP	LEVY RESTAURANTS at WISCONSIN CENTER DISTRICT	Nikki L Dewey, Agt	400 W WISCONSIN AV	Class B Tavern License		6/22/2022, 7:00 PM	1
27	CAPITAL GRILLE HOLDINGS, INC	THE CAPITAL GRILLE OF MILW #8027	Lindsey R FitzMaurice, Agt	310 W WISCONSIN AV 100	Class B Tavern License	200	6/18/2022, 7:00 PM	1
28	Dairyland Retail Group LLC	7-Eleven #35836B	Elizabeth J Evans, Agt	1624 W Wells ST	Class A Fermented Malt Beverage Retailer's License		6/14/2022, 7:00 PM	1
29	MARCUS HOTELS HOSPITALITY, LLC	HILTON MILWAUKEE CITY CENTER	CARRIE L AMAYA, Agt	509 W WISCONSIN AV	Class B Tavern License	175	7/5/2022, 7:00 PM	1
30	WALGREEN CO	WALGREENS #1200	Nicole R Davis, Agt	275 W WISCONSIN AV 1108	Class A Malt & Class A Liquor License		7/27/2022, 7:00 PM	1
31	746JAMESLO VELLBAR LLC	Stella's	STEPHEN G GILBERTSON, Agt	746 N James Lovell ST	Class B Tavern License		7/29/2022, 7:00 PM	1
32	MARQUETTE UNIVERSITY	Marquette University/Eckstein/Haggerty Art Museum	Richard A Arcuri, Agt	530 N 13TH ST	Class B Tavern License		9/23/2021, 7:00 PM	1

Establishments within a 0.5 miles radius centered on area of interest.



Thursday, September 02, 2021

Licenses Committee Notice of Hearing

Calvary Presbyterian Church
628 N 10th St
Milwaukee, WI 53233

The Licenses Committee will consider the following license application:

Class B Tavern and Public Entertainment Premises License Applications
Requesting Bands, Instrumental Musicians, Karaoke, Comedy Acts, and 100
Theatrical Performances
FARLEY, Timothy P, Agent
Interchange Theater Co-Operative at 628 N 10th St

Date: 9/20/2021

Time: 10:40 AM

Location: The hearing before the Licenses Committee will take place virtually on Monday, September 20, 2021. This is a public hearing. Those wishing to view the proceeding are able to do so via the City Channel – Channel 25 on Spectrum Cable – or on the Internet at <http://city.milwaukee.gov/citychannel>. Those wishing to provide oral testimony will be asked to do so by phone or internet and are asked to contact the staff assistant, Molly Kuether-Steele at (414) 286-2775 or molly.kuether-steele@milwaukee.gov for necessary information. Please make such requests no later than one business day prior to the start of the meeting. You are not required to attend the hearing, but please see the information below if you would like to provide testimony

Please note this application may be recommended for denial based on fitness of the location due to concentration of alcohol beverage outlets in the area. If the application is denied for this reason, no other application for an alcohol beverage license for this location shall be recommended for approval by the Licenses Committee within three years of the date of denial unless the applicant has demonstrated a change of circumstances since the prior denial.



Thursday, September 02, 2021

Licenses Committee Notice of Hearing

Presbytery of Milwaukee
6767 W Greenfield Ave
Suite 202
Milwaukee, WI 53214

The Licenses Committee will consider the following license application:

Class B Tavern and Public Entertainment Premises License Applications
Requesting Bands, Instrumental Musicians, Karaoke, Comedy Acts, and 100
Theatrical Performances
FARLEY, Timothy P, Agent
Interchange Theater Co-Operative at 628 N 10th St

Date: 9/20/2021

Time: 10:40 AM

Location: The hearing before the Licenses Committee will take place virtually on Monday, September 20, 2021. This is a public hearing. Those wishing to view the proceeding are able to do so via the City Channel – Channel 25 on Spectrum Cable – or on the Internet at <http://city.milwaukee.gov/citychannel>. Those wishing to provide oral testimony will be asked to do so by phone or internet and are asked to contact the staff assistant, Molly Kuether-Steele at (414) 286-2775 or molly.kuether-steele@milwaukee.gov for necessary information. Please make such requests no later than one business day prior to the start of the meeting. You are not required to attend the hearing, but please see the information below if you would like to provide testimony

Please note this application may be recommended for denial based on fitness of the location due to concentration of alcohol beverage outlets in the area. If the application is denied for this reason, no other application for an alcohol beverage license for this location shall be recommended for approval by the Licenses Committee within three years of the date of denial unless the applicant has demonstrated a change of circumstances since the prior denial.



Thursday, September 02, 2021



Notice of Public Hearing

blank
notice

FARLEY, Timothy P, Agent
Interchange Theater Co-Operative at 628 N 10th St
Class B Tavern and Public Entertainment Premises License Applications Requesting Bands,
Instrumental Musicians, Karaoke, Comedy Acts, and 100 Theatrical Performances

Monday, September 20, 2021 at 10:40 AM

To whom it may concern:

The above application has been made by the above named applicant(s). This requires approval from the Licenses Committee and the Common Council of the City of Milwaukee. The hearing before the Licenses Committee will take place virtually on 9/20/2021 at 10:40 AM. This is a public hearing. Those wishing to view the proceeding are able to do so via the City Channel – Channel 25 on Spectrum Cable – or on the Internet at <http://city.milwaukee.gov/citychannel>. Those wishing to provide oral testimony will be asked to do so by phone or internet and are asked to contact the staff assistant, Molly Kuether-Steele at (414) 286-2775 or molly.kuether-steele@milwaukee.gov for necessary information. Please make such requests no later than one business day prior to the start of the meeting. You are not required to attend the hearing, but please see the information below if you would like to provide testimony. Once the Licenses Committee makes its recommendation, this recommendation is forwarded to the full Common Council for approval at its next regularly scheduled hearing.

Important details for those wishing to provide information for the Licenses Committee to consider when making its recommendation:

1. The license application is scheduled to be heard at the above time. Due to other hearings running longer than scheduled, you may have to wait some time to provide your testimony.
2. You must testify as to matters that you have personally experienced or seen. (You cannot provide testimony for your neighbor, parent or anyone else; this is considered hearsay and cannot be considered by the committee.)
3. No letters or petitions can be accepted by the committee (unless the person who wrote the letter or the persons who signed the petition are willing to testify).
4. Persons opposed to the license application are given the opportunity to testify first; supporters may testify after the opponents have finished.
5. When you are called to testify, you will be sworn in and asked to give your name, and address. (If your first and/or last names are uncommon please spell them.)
6. You may then provide testimony.
 - a. Include only information relating to the above license application.
 - b. Include only information you have personally witnessed or seen.
 - c. Provide concise and relevant information detailing how this business has affected or may affect the peaceful enjoyment of your neighborhood.
 - d. If by the time you have the opportunity to testify, the information you wish to share has already been provided to the committee, you may state that you agree with the previous testimony. Redundant or repetitive testimony will not assist the committee in making its recommendation.
7. After giving your testimony, the members of the Licenses Committee and the licensee may ask questions regarding the testimony you have given or other factors relating to the license application.
8. Business Competition is not a valid basis for denial or non-renewal of a license.

Please Note: If you have submitted an objection to the above application your objection cannot be considered by the committee unless you personally testify at the hearing.

OCCUPANT	MAIL ADDRESS	CITY STATE ZIP
CURRENT OCCUPANT	831 W WISCONSIN AVE, 10	MILWAUKEE, WI 53233-2320
CURRENT OCCUPANT	831 W WISCONSIN AVE, 11	MILWAUKEE, WI 53233-2320
CURRENT OCCUPANT	831 W WISCONSIN AVE, 12	MILWAUKEE, WI 53233-2320
CURRENT OCCUPANT	831 W WISCONSIN AVE, 13	MILWAUKEE, WI 53233-2320
CURRENT OCCUPANT	831 W WISCONSIN AVE, 14	MILWAUKEE, WI 53233-2320
CURRENT OCCUPANT	831 W WISCONSIN AVE, 20	MILWAUKEE, WI 53233-2320
CURRENT OCCUPANT	831 W WISCONSIN AVE, 21	MILWAUKEE, WI 53233-2320
CURRENT OCCUPANT	831 W WISCONSIN AVE, 22	MILWAUKEE, WI 53233-2320
CURRENT OCCUPANT	831 W WISCONSIN AVE, 23	MILWAUKEE, WI 53233-2323
CURRENT OCCUPANT	831 W WISCONSIN AVE, 24	MILWAUKEE, WI 53233-2323
CURRENT OCCUPANT	831 W WISCONSIN AVE, 30	MILWAUKEE, WI 53233-2323
CURRENT OCCUPANT	831 W WISCONSIN AVE, 31	MILWAUKEE, WI 53233-2323
CURRENT OCCUPANT	831 W WISCONSIN AVE, 32	MILWAUKEE, WI 53233-2323
CURRENT OCCUPANT	831 W WISCONSIN AVE, 33	MILWAUKEE, WI 53233-2323
CURRENT OCCUPANT	831 W WISCONSIN AVE, 34	MILWAUKEE, WI 53233-2323
CURRENT OCCUPANT	831 W WISCONSIN AVE, 40	MILWAUKEE, WI 53233-2323
CURRENT OCCUPANT	831 W WISCONSIN AVE, 41	MILWAUKEE, WI 53233-2325
CURRENT OCCUPANT	831 W WISCONSIN AVE, 42	MILWAUKEE, WI 53233-2325
CURRENT OCCUPANT	831 W WISCONSIN AVE, 43	MILWAUKEE, WI 53233-2325
CURRENT OCCUPANT	831 W WISCONSIN AVE, 44	MILWAUKEE, WI 53233-2325
CURRENT OCCUPANT	831 W WISCONSIN AVE, 50	MILWAUKEE, WI 53233-2325
CURRENT OCCUPANT	831 W WISCONSIN AVE, 51	MILWAUKEE, WI 53233-2325
CURRENT OCCUPANT	831 W WISCONSIN AVE, 52	MILWAUKEE, WI 53233-2325
CURRENT OCCUPANT	831 W WISCONSIN AVE, 53	MILWAUKEE, WI 53233-2321
CURRENT OCCUPANT	831 W WISCONSIN AVE, 54	MILWAUKEE, WI 53233-2321
CURRENT OCCUPANT	831 W WISCONSIN AVE, 60	MILWAUKEE, WI 53233-2321
CURRENT OCCUPANT	831 W WISCONSIN AVE, 61	MILWAUKEE, WI 53233-2321
CURRENT OCCUPANT	831 W WISCONSIN AVE, 62	MILWAUKEE, WI 53233-2321
CURRENT OCCUPANT	831 W WISCONSIN AVE, 63	MILWAUKEE, WI 53233-2321
CURRENT OCCUPANT	831 W WISCONSIN AVE, 64	MILWAUKEE, WI 53233-2321
blank	notice	

Total Records: 30

Radius: 350.0 feet and Center of Circle: 628 N 10th St



BUSINESS LICENSE PLAN OF OPERATION

ccl-busplan 5/12/2020

Office of the City Clerk License Division
200 E. Wells St. Room 105, Milwaukee, WI 53202
(414) 286-2238 www.milwaukee.gov/license e-mail address: license@milwaukee.gov

1. Type of Business

Applying for: Extended Hours (12AM to 5AM) - If a food establishment, check all that apply: Delivery Drive Thru Dining Room
 Self Service Laundry Massage Establishment Filling Station
 Other (supplemental application for specific license also required)

Provide a detailed description of the type of business you plan on operating:

COMEDY THEATER AND TRAINING CENTER

Do you have any experience operating this type of business? No Yes If yes, explain: OPERATING SINCE JULY 2015

2. Business Operations

- a. Proposed Opening Date: AUG 1, 2021
- b. Is this premise under construction? No Yes If yes, list estimated completion date: _____
- c. Is this a franchise? No Yes
- d. Is this premises currently licensed? No Yes If yes, list type of license: _____
- e. Is the current licensee operating? No Yes If no, list date closed: DEC 2020
- f. Do you have future plans for other businesses, licenses or permits at this location? No Yes
If yes, explain: _____
- g. Have you previously held an Extended Hours License in Milwaukee? No Yes
If yes, list address(es): _____
- h. Are other businesses operating in the same building? No Yes If yes, describe: CALVARY PRESBYTERIAN CHURCH

3. Litter & Noise

- a. How are grounds kept clean? Sweep Pressure Wash Pick Up Litter Other: _____
- b. How often will grounds be cleaned? Daily Weekly As Needed Monthly Other: _____
- c. Grounds cleaned by: Licensee Building Owner Employees Hired Maintenance Other: _____
- d. How are noise issues prevented and/or addressed? Security Manager approaches customer(s) Call Police
 Signs Posted Other: _____
- e. Will a sound amplification system be used? No Yes If yes, describe: BASIC MICROPHONE / MUSIC IN THEATER

4. Smoking & Sanitation

- a. Are there designated outdoor smoking areas? No Yes If yes, describe: _____
- b. Number of Garbage Cans: Inside: 6 Locations: BAR, BATHROOM, BOILER, BACK STAGE IN THEATER
Outside: 2 Locations: EAST SIDE OF BUILDING
- c. Is a crowd control barrier used? No Yes If yes, describe: _____
- d. How many restrooms are on the premises? 5
- e. Name of solid waste contractor: Advanced Disposal Waste Management Other: _____

5. Security

- a. Are there onsite parking spaces? No Yes If yes, how many? 10 and describe the parking security plan: EMPLOYEES ONLY, SECURITY CAMERAS AT ENTRANCES
- b. Is there a loading zone? No Yes If yes, describe the loading area security plan: LIGHTS AND CAMERAS
- c. Will you have security personnel on premise? No Yes If yes, how many? _____ and answer the following:
 What are their responsibilities? _____
 Is security equipment used? No Yes If yes, describe _____
 List their licensing, certification, or training credentials _____
- d. Will there be security cameras? No Yes If yes, how many? 1 and list locations: BY ENTRANCE
- e. Will searches/identification checks be done upon entry? No Yes If yes, describe _____

6. Percentage of Sales (must total 100%)

Alcohol <u>40</u> %	Food _____ %	Secondhand Merchandise _____ %	Precious Metals & Gems _____ %
Entertainment <u>60</u> %	Cigarettes _____ %		
Pawnbroker Activity _____ %	Salvaged Materials _____ % (such as scrap metal)	Personal Services (such as tattoo, body piercing, salon, tailor, tanning, etc.) _____ %	Other _____ % Describe: _____

7. Businesses/Licenses on the Premises (check all that apply):

Type 1

- Full Service Restaurant Cafe/Coffee Shop Deli or Fast Food Restaurant Private/Fraternal/Veterans Club
- Night Club Tavern Cocktail Lounge Teen Club
- Banquet Hall Sports Facility Bowling Alley
- Hotel/Motel : Number of Floors: _____ Rooming House: Number of Floors: _____
 Number of Rooms: _____ Number of Rooms: _____

Type 2

- Liquor Store Corner Store Supermarket Convenience Store
- Gas Station Amusement/Phonograph Distributor Recycling, Salvage or Towing
- Used Car Dealer Personal Service Establishment
 (such as tattoo business, hair salon, tailor, etc.) Recording Studio

What other licenses/permits will you hold at this location? (check all that apply)

- Occupancy Permit Cigarette & Tobacco Gas Station Extended Hours Class "B" Tavern Weights & Measures
- Secondhand Dealer Precious Metal & Gem Other: _____

8. Legal Capacity (only if a Type 1 premises in #7 above)

Capacity 99 (Call the Milwaukee Development Center at 414-286-8211 if you have questions.)

9. Premises Description

- a. Identify all area(s) of the premises that will be used in operating this business (include areas used only for storage):
 1st Floor 2nd Floor Basement Storage Patio Beer Garden Sidewalk Café Deck Rooftop
 Other: Describe: THEATER AND LOBBY OF CHURCH BASEMENT
- b. Describe Location: Major Thoroughfare Secondary Street Other: _____
- c. Nearest Major Cross Street: WISCONSIN AVE.
- d. Describe Building: Free Standing Building Strip Mall Other: _____
- e. Describe Premises Structure: Single Story Multi-Story - # of Stories 3 Other: _____
- f. Describe Surrounding Area: Commercial Residential Industrial Other: _____
- g. Building Owner Name: PRESBYTERY OF MILWAUKEE Phone Number: 414-292-2740
 Building Owner Address: 6767 W. GREENFIELD AVE. SUITE 202, MILWAUKEE, WI 53214

10. Hours of Operation & Customers

Will customers be entering the premises? No Yes

Day of the Week	Proposed Hours of Operation:		Estimated Number of Customers expected each day	Potential Age Range of Customers	Class B Tavern Applicant Only: Age Restriction (if none, write 'None')
	Open Time (include a.m. or p.m.)	Close Time (include a.m. or p.m.)			
Sunday	10:00 AM	10:00 PM	30	21-65	NONE
Monday	5:00 PM	10:00 PM	30	21-65	NONE
Tuesday	5:00 PM	10:00 PM	30	21-65	NONE
Wednesday	5:00 PM	10:00 PM	30	21-65	NONE
Thursday	5:00 PM	10:00 PM	30	21-65	NONE
Friday	5:00 PM	MIDNIGHT	160	21-65	NONE
Saturday	10:00 AM	MIDNIGHT	160	21-65	NONE

An Extended Hours Establishment License is required for any convenience store, filling station, personal service establishment (such as tattoo, body piercing, salon, tailor, tanning, etc.), recording studio or restaurant which is open between the hours of 12:00 a.m. and 5:00 a.m.

Alcohol Establishments Class A: 8:00 am to 9:00 pm Sunday thru Saturday
 Permitted Hours of Operation: Class B: 6:00 am to 2:00 am Sunday thru Thursday, 6:00 am to 2:30 am Friday & Saturday

Entertainment Outdoor Closing Hours: 10:00pm Sunday-Thursday; 12:00am Friday & Saturday; unless a different time, either earlier or later, is established by the Common Council in its approval of the licensee's plan of operation.

11. Signature(s)

TIM FARLEY - FRONT OF HOUSE MANAGER

Signature of Sole Proprietor, Partner, or 20% or more Shareholder
 (If there are no 20% or more shareholders,
 Corporate Officer-print name/title and sign)

 Signature of additional partner or 20% or more shareholder

See Application Information for a complete list of all required application forms.



ALCOHOL BEVERAGE & PUBLIC ENTERTAINMENT PREMISES SUPPLEMENTAL APPLICATION

Office of the City Clerk License Division
200 E. Wells St. Room 105, Milwaukee, WI 53202
(414) 286-2238 e-mail address: license@milwaukee.gov www.milwaukee.gov/license

Legal Entity Name: <u>INTERCHANGE THEATER COOPERATIVE</u>	
Premise Address: <u>628 N 10TH ST. MILWAUKEE, WI 53207</u>	
Proximity of Premises to Church, School, Daycare Center or Hospital	
Is the building within 300 feet of any church, school, daycare center or hospital? <input type="checkbox"/> No <input checked="" type="checkbox"/> Yes	
"Service Bar Only" Designation	
If applying for Class B or C license, are you applying for "Service Bar Only"? <input type="checkbox"/> No <input checked="" type="checkbox"/> Yes	
Service Bar Only means customers cannot sit at the bar. Alcohol is served to employees who serve patrons seated at tables. No stools, chairs or other articles of furniture shall be placed at the service bar for patrons to sit upon.	
Business Information	
a) Are you taking out this application for anyone that may not be eligible for a license? <input checked="" type="checkbox"/> No <input type="checkbox"/> Yes If yes, list their name and address: _____	
b) Will the agent, a partner or the individual licensee be conducting the day-to-day operations of the business? <input type="checkbox"/> No <input checked="" type="checkbox"/> Yes If no, list the name and address of the person(s) who will: _____	
Class B Applicants: If the agent, a partner or the individual licensee will not be conducting the day-to-day operations of the business, the person(s) listed above must obtain a Class B Managers license.	
c) Does anyone else have money invested or any other interest in this business? <input checked="" type="checkbox"/> No <input type="checkbox"/> Yes If yes, explain: _____	
d) Have you made an agreement with anyone to repay any loan or any other payments based upon income from the business? <input checked="" type="checkbox"/> No <input type="checkbox"/> Yes If yes, list name and address: _____	
Property Information (New & Transfer Applicants Only)	
a) Do you own or lease the building? <input type="checkbox"/> Own <input checked="" type="checkbox"/> Lease	
b) Who owns the fixtures (for example, coolers, etc.)? <u>INTERCHANGE THEATER COOPERATIVE</u>	
c) Are you purchasing the stock and/or fixtures? <input checked="" type="checkbox"/> No <input type="checkbox"/> Yes If yes, amount paid \$ _____	
d) Total amount paid for business \$ <u>0</u>	
e) Total amount paid for goodwill of the business \$ <u>0</u>	
Goodwill comprises the reputation and customer relationships of an existing business. If the price you pay for the business exceeds the fair market value of all of the rest of the assets of the business, the excess may be considered goodwill.	
f) Have you made arrangements with the seller for payment of personal property taxes? <input checked="" type="checkbox"/> No <input type="checkbox"/> Yes	
Lease Information (New & Transfer Applicants who are leasing the premises only)	
a) Date lease begins <u>05/01/2021</u> Ends <u>05/01/2022</u>	
b) Monthly rental \$ <u>3000.00</u>	
c) Do you have an option to renew the lease? <input type="checkbox"/> No <input checked="" type="checkbox"/> Yes	
d) Does your lease allow for assignment to another party without the consent of the owner? <input checked="" type="checkbox"/> No <input type="checkbox"/> Yes	
e) For what length of time have you been guaranteed occupancy (number of years)? <u>5 years</u>	

Lease Information (Continued)

- f) In addition to paying the monthly rental, will you have to pay anything additional to the owner of the building to guarantee performance of the lease? No Yes If yes, explain UTILITIES
- g) Does the present owner or occupancy object to the granting of your license? No Yes
If yes, explain _____

Change of Agent Applicants Only

Have there been any changes to the floor plan since the last application was submitted? No Yes
If no, a new floor plan is not required. If yes, submit a new floor plan and explain the change(s):

Signature

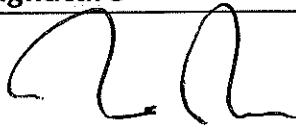

FOR OPERATIONS MANAGER Tim Farley

Signature of Sole Proprietor, Partner or 20% or More Shareholder
(If no 20% or more Shareholder, Corporate Officer - print name/title and sign)

Note: All information contained in this application is subject to approval by the Common Council.
Deviating from approved plan of operation will subject licensee to citations, and/or suspension or non-renewal of the license.
Contact the License Division for information on how to request changes.

New and transfer of premises applicants must submit the following:

- Detailed floor plan
- If a restaurant, copy of the menu



PUBLIC ENTERTAINMENT PREMISES LICENSE SUPPLEMENTAL APPLICATION

Office of the City Clerk License Division
200 E. Wells St. Room 105, Milwaukee, WI 53202
(414) 286-2238 www.milwaukee.gov/license e-mail address: license@milwaukee.gov

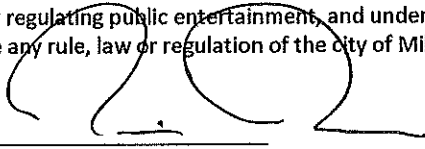
PREMISES ADDRESS: 628 N. 10TH STREET, MILWAUKEE, WI 53233			
TYPES OF ENTERTAINMENT (CHECK ALL THAT APPLY)			
<input checked="" type="checkbox"/> Instrumental Musicians	<input type="checkbox"/> Battle of the Bands	<input type="checkbox"/> Dancing by Performers	<input type="checkbox"/> Amusement Machines How many? _____
<input checked="" type="checkbox"/> Bands	<input checked="" type="checkbox"/> Comedy Acts	<input type="checkbox"/> Adult Entertainment/ Strippers/Erotic Dance	<input type="checkbox"/> Concerts Approx. # per year? _____
<input type="checkbox"/> Bowling Alley How many? _____	<input type="checkbox"/> Disc Jockey	<input type="checkbox"/> Wrestling	<input checked="" type="checkbox"/> Theatrical Performances Approx. # per year? <u>100</u>
<input type="checkbox"/> Pool Tables How many? _____	<input type="checkbox"/> Magic Shows	<input type="checkbox"/> Patron Contests	<input type="checkbox"/> Jukebox
<input type="checkbox"/> Motion Pictures (movies by admission) - How many? _____	<input type="checkbox"/> Poetry Readings	<input type="checkbox"/> Patrons Dancing	<input checked="" type="checkbox"/> Karaoke
<input type="checkbox"/> Other: _____			
<i>Entertainment Outdoor Closing Hours: 10:00pm Sunday-Thursaday; 12:00am Friday & Saturday; unless a different time, either earlier or later, is established by the Common Council in its approval of the licensee's plan of operation.</i>			
PROMOTERS/SOUND AMPLIFICATION			
Will promoters ever be used for any of the entertainment? <input checked="" type="checkbox"/> No <input type="checkbox"/> Yes If Yes, Describe:			
At any time will sound amplification be used? <input type="checkbox"/> No <input checked="" type="checkbox"/> Yes If Yes, Describe:			
LEGAL CAPACITY OF PREMISES			
<u>99</u> (Call the Development Center at 414-286-8211 with questions.) Legal capacity determines the fee for your Public Entertainment Premises License. If you would like to request the license be approved with a lower capacity than that listed above, indicate the lower capacity here: _____. If approved, this lower capacity will print on your license and override the capacity listed on your Occupancy Permit.			
ACKNOWLEDGEMENT/SIGNATURE			
I understand that after the license has been issued, a change to the plan of operation will require a written request to change and approval from the Common Council. I agree to inform the City Clerk within 10 days of any substantial changes in the information supplied in this application. I understand that I shall not willfully refuse to provide the services offered under this license, or add charges or require deposits not required of the general public because of race, color, sex, religion, national origin or ancestry, age, handicap, lawful source of income, marital status, sexual orientation, gender identity or expression, familial status or the fact that a person is now or has been a member of the military service, whether dressed in uniform or not; and shall not seek such information as a condition of employment, or penalize any employee or discriminate in the selection of personnel for training or promotion on the basis of such information.			
I have knowledge of the City Ordinances currently regulating public entertainment, and understand that the license may be subject to suspension, non-renewal or revocation, if I violate any rule, law or regulation of the city of Milwaukee and State of Wisconsin.			
 <u>TIM FARUM - FRONT OF HOUSE MANAGER</u> Signature of Sole Proprietor, Partner or 20% or More Shareholder (If no 20% or more Shareholder, Corporate Officer - print name/title and sign)			

Office Use Only:

Initials: _____ Filed: _____ App: _____

Only PEP? No Yes If Yes, Queue to MPD and Email Mgrs/Team Lead (must be heard w/in 60 days)

112' - 0 3/8"

54' - 3 7/8"

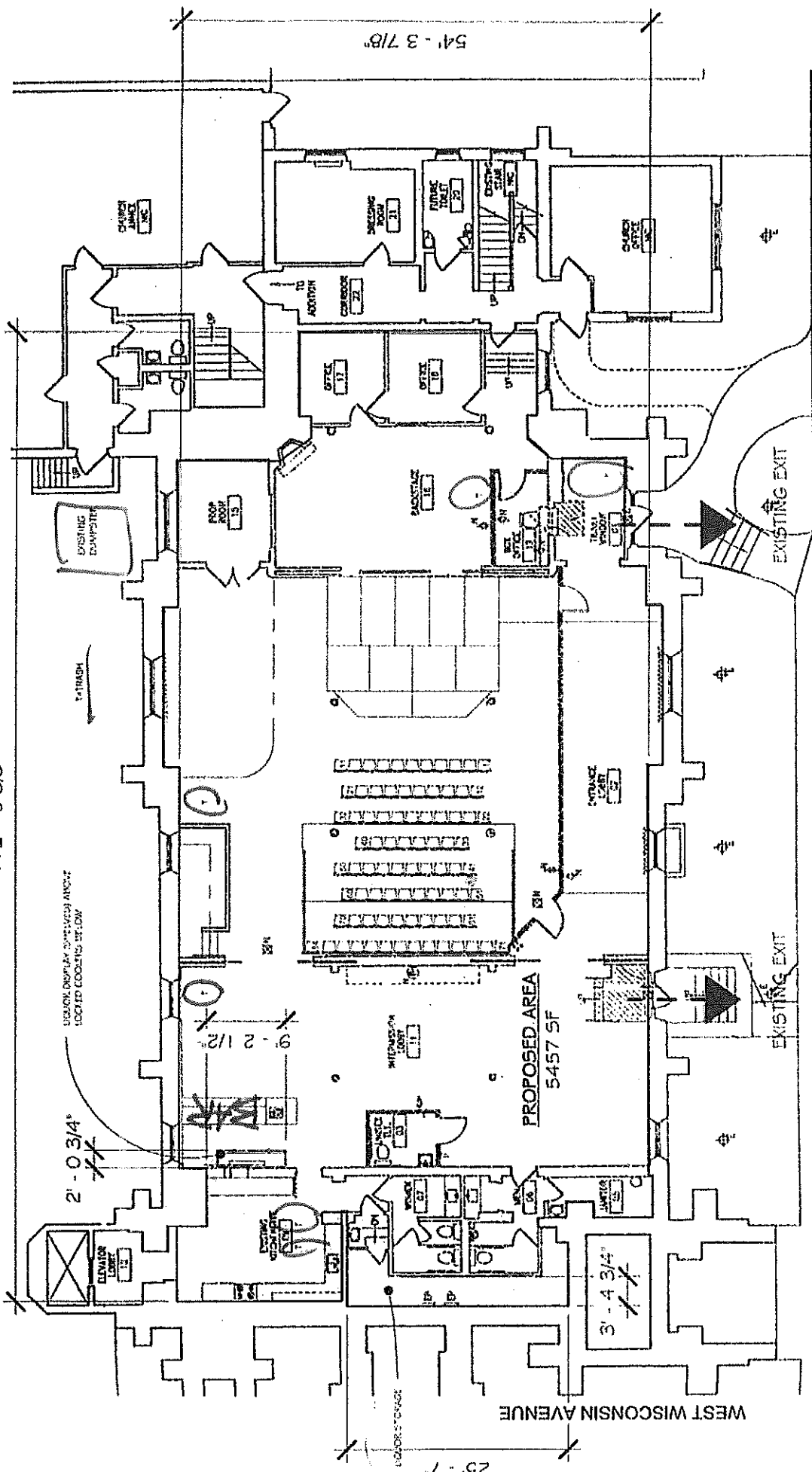

NORTH 10TH STREET

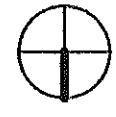

1 LICENSING PLAN
 1/16" = 1'-0"



Occupancy Permit for
Interchange Theater Cooperative
 628 N 10th Street Milwaukee, WI 53233
 Tim Farley - LLC Agent
 7/15/2021
 russell e lafombas iii architect 229 east wisconsin ave milwaukee, wisconsin 414-727-1141 russ@rel-3.com