

Notice of Claim

Brittney N. Gayden
7834 N. 64th Ct
Milwaukee, WI 53223
414-550-1103
Britt50986@gmail.com

02-17-2023

City Clerk
Attn: Claims
200 E. Wells St., Room 205
Milwaukee, WI 53202-3567

CITY OF MILWAUKEE
2023 APR 21 PM 1:01
CITY CLERK'S OFFICE

OFFICE OF CITY ATTORNEY
24 APR '23 AM 07:54

Dear City Clerk:

I'm submitting this claim for \$7,500.00 to the City of Milwaukee for damages caused to my vehicle by Milwaukee Fire Department Engine 39.

On February 17, 2023, approximately 8:10 am, my children and I were traveling eastbound, in the left lane, near 46th St and Good Hope Road, when a fire truck parked in the right lane, started pulling off and without warning, made a U-turn in front of me by crossing over into the left lane and stopped halfway in the median with its back end extending in my lane. I tried to avoid the collision by braking and turning into the right lane.

However, the roads were snowy, wet, and slushy. My car slid into the corner of the fire truck and the fire truck, unaware that they had caused the collision proceeded on through the median and made a left turn leaving the scene.

My girls were screaming in the back. I looked and saw that the left side of my van where two of my children were sitting, was crushed and the windows were all broken. My children were screaming and shaking and were terrified.

There was glass everywhere and glass in my girl's hair and clothes. I didn't know if my girls were hurt. All my girls in the back were holding their arms and screaming and crying. After I had consoled them and was reasonably assured, they were okay, I called 911 and reported the accident.

While waiting for the police and emergency vehicles to arrive, an eyewitness (Mr. John Tucker – 414-788-6198) returned to the scene to check and see if my girls and I were alright. He Stated he saw the whole incident while he was heading westbound on Good Hope Road as the fire truck turned in front of him.

He followed the fire truck back to Milwaukee Fire Station No. 39, on N. 81st and W. Bradley Road. He told the crew as they were getting out of the truck, that they turned in front of a white van causing a collision back on 46th and Good Hope Road. They were not aware that they had caused the collision or that it happened.

They then returned to the scene where the police and other fire EMTs were attending us...

Please feel free to contact me at 414-550-1103 or britt50986@gmail.com, should you have any questions.

Your expeditiousness in dealing with this matter is greatly appreciated.

Sincerely,

Brittney N. Gayden

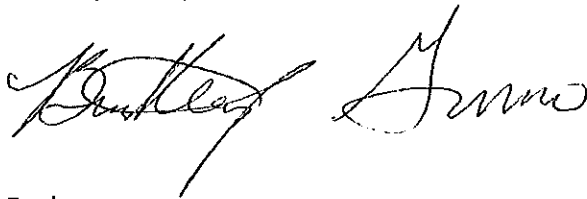
A handwritten signature in black ink, appearing to read "Brittney N. Gayden". The signature is written in a cursive style with a large initial "B" and "G".

Enclosure:

- Wisconsin Motor Vehicle Crash Report
- Estimate from Autowise Body Shop
- Estimate from Tender Care Auto Body

J9L1CNLHQB
230480348

WISCONSIN MOTOR VEHICLE
CRASH REPORT

MILWAUKEE POLICE DEPARTMENT
749 WEST STATE STREET
MILWAUKEE, WI 53201
(414) 933-4444

J9L1CNLHQB

| | | | | | | | |
|--|--------------------------------------|--|------------------------------------|----------------------------|---|--|--|
| Document Number Override | | Primary Crash Document # | | Agency Crash Number | | Investigating Officer/Deputy C. NAWOTKA | |
| Crash Date 02/17/2023 | | Crash Time 08:10 AM | | Date Arrived 02/17/2023 | | Time Arrived 08:38 AM | |
| Date Notified 02/17/2023 | | Time Notified 08:17 AM | | Total Units 02 | | Total Injured 00 | Total Killed 00 |
| <input type="checkbox"/> On Emergency | <input type="checkbox"/> Hit and Run | <input checked="" type="checkbox"/> Lane Closure | <input type="checkbox"/> Work Zone | | <input type="checkbox"/> Trailer or Towed | <input type="checkbox"/> Reporting Threshold | |
| <input type="checkbox"/> Government Property | | <input type="checkbox"/> Active School Zone | | School Bus Related NO | | Tags SUPERVISOR APPROVED | |
| <input checked="" type="checkbox"/> Reportable | | Crash Type DT4000 (STANDARD CRASH) | | | | <input type="checkbox"/> Amended | <input type="checkbox"/> Secondary Crash |

Description

| | | |
|---------|--|--------------------------------|
| Diagram | | Reconstruction By |
| | | Photos By |
| | | Additional Information NONE |

I, a sworn law enforcement officer, agree that I have not added any CJIS data in this report.

UNIT #1, WAS TRAVELING EASTBOUND IN THE 4600 BLOCK OF W GOOD HOPE RD, AND COLLIDED WITH UNIT #2. OPERATOR OF UNIT #1, STATED SHE WAS TRAVELING EASTBOUND IN LANE #1, CHANGED LANES TO THE RIGHT, TO AVOID UNIT #2, WHICH TURNED LEFT IN FRONT OF HER VEHICLE, SLID ON THE SNOWY ROADWAY, AND COLLIDED WITH UNIT #2. OPERATOR OF UNIT #2, STATED HE WAS TRAVELING EASTBOUND IN LANE #2, BEGAN A U-TURN AT N 46TH ST, WAS WAITING IN THE CENTER MEDIAN, AND WAS STRUCK BY UNIT #1.

J9L1CNLHQB
230480348

WISCONSIN MOTOR VEHICLE
CRASH REPORT

MILWAUKEE POLICE DEPARTMENT
749 WEST STATE STREET
MILWAUKEE, WI 53201
(414) 933-4444

Location

| | | |
|---|------------------------------|----------------------------|
| ON 4600 CTHPP EB 32 FT E OF N 46TH ST (OTHER 4600) | Latitude 43.148583059 | Longitude -87.969851707 |
| IN THE CITY OF MILWAUKEE IN MILWAUKEE COUNTY | X Coordinate 421139.46875 | Y Coordinate 4777771.5 |
| | Structure Type OTHER | |

Crash Scene

| | | | |
|--|---|--|--------------------------------|
| First Harmful Event MOTOR VEH IN TRANSPORT | | First Harmful Event Location ON ROADWAY | |
| Manner of Collision OTHER | | Light Condition DAYLIGHT | |
| Road Surface Condition(s) WET, SNOW, SLUSH | | Roadway Factor(s) NONE | |
| Environment Factor(s) NONE | | | |
| Weather Condition(s) CLEAR | | | |
| Animal Type | | Relation To Trafficway TRAFFICWAY - ON ROAD | |
| Crash Classification - Location PUBLIC PROPERTY | | Crash Classification - Jurisdiction NO SPECIAL JURISDICTION | |
| Tribal Land | | Access Control NO CONTROL | Special Study |
| Within Interchange Area NO | Junction Location INTERSECTION-RELATED | Intersection Type T-INTERSECTION | |
| Closure Type LANE CLOSURE | | Reasons for Closure LAW ENFORCEMENT, FIRE/EMS | |
| Date Initial Lane/Rd Closed 02/17/2023 | Time Initial Lane/Rd Closed 08:40 AM | | |
| Date All Lanes Open 02/17/2023 | Time All Lanes Open 10:20 AM | Date Scene Cleared 02/17/2023 | Time Scene Cleared 10:25 AM |

Unit Summary

| | | | | | | |
|------------|--|----------------------------------|--|---------------------|---|--|
| UNIT 01 | Unit Status IN TRANSIT | | Vehicle Operating As Classification D CLASS | | Unit Type AUTOMOBILE | |
| | Vehicle Type PASSENGER VAN | | | | Operating As Endorsements | |
| | Total Occs 5 | Train/Bus # Recorded | Total # Citations Issued 0 | Total Trailers 0 | Total HazMat Types 0 | |
| | Insurance? NO | Direction Of Travel EASTBOUND | <input type="checkbox"/> Pre Crash Tire Mark | Speed Limit 40 | Total Lanes 3 | |
| | Most Harmful Event: Collision With MOTOR VEH IN TRANSPORT | | Special Function NO SPECIAL FUNCTION | | Emergency Motor Vehicle Use NOT APPLICABLE | |
| | Traffic Way DIVIDED HWY W/O TRAFFIC BARRIER | | Traffic Control NO CONTROL | | Traffic Control Inoperative/Missing NO | |
| | Surface Type BLACKTOP (BITUMINOUS) | | Road Curvature STRAIGHT | | Road Grade LEVEL | |
| | Truck Bus or HazMat NO | | | | | |

Vehicle

| | | | | |
|------------|--|--------------------------------|--------------|--------------------------------------|
| UNIT 01 | License Plate Number AJY3238 | Plate Type AUT - AUTOMOBILE | St WI | Country of Issuance UNITED STATES |
| | Vehicle Identification Number 2A4RR5D12AR422334 | Make CHRYSLER | Year 2010 | Model TOWN & COU |

J9L1CNLHQB
230480348

WISCONSIN MOTOR VEHICLE
CRASH REPORT

MILWAUKEE POLICE DEPARTMENT
749 WEST STATE STREET
MILWAUKEE, WI 53201
(414) 933-4444

| | | | |
|----------------------|---|--|-----------------------------------|
| UNIT VEHICLE | Color WHI - WHITE | Body Style VN - VAN | Bus Use |
| | Initial Contact Point 09 - LEFT SIDE MIDDLE | Vehicle Damage | |
| | Extent Of Damage FUNCTIONAL DAMAGE | 08 - LEFT SIDE REAR, 09 - LEFT SIDE MIDDLE | |
| | Towed Due To Damage TOWED BUT NOT DUE TO DISABLING DAMAG | Vehicle Removed By GRUBE'S | |
| UNIT VEHICLE | What Driver Was Doing GOING STRAIGHT | Vehicle Factors | |
| | Driver Prior Action Other | NOT APPLICABLE | |
| | Driver Actions SPEED TOO FAST/COND | | |
| 01 01 | Owner Name BRITTNEY NICOLE GAYDEN (414) 550-1103 | Owner Address 7834 N 64TH CT MILWAUKEE, WI 53223 , US | |
| | Sequence Of Events | | |
| 01 02 03 04 | Event MOTOR VEH IN TRANSPORT | | |
| | Event | | |
| | Event | | |
| | Event | | |
| UNIT INDIVIDUAL | Driver BRITTNEY NICOLE GAYDEN (414) 550-1103 | Citations Issued 0 | Sex FEMALE |
| | | Date of Birth 05/09/1986 | Race |
| | Address 7834 N 64TH CT MILWAUKEE, WI 53223 , US | Driver License Number G3500748666907 STATE: WISCONSIN COUNTRY: UNITED STATES | |
| | | | |
| 01 001 | Safety Equipment | | |
| | On Duty Crash | Safety Equipment | |
| | Row 01 - FRONT ROW | Seat Position 07 - LEFT | SHOULDER & LAP BELT |
| | Helmet Use | Helmet Compliance | |
| | Eye Protection | Tint Compliance | |
| | Injury Injury NO APPARENT INJURY | Airbag NON DEPLOYED | |
| | Ejected NOT EJECTED | Ejection Path NOT EJECTED/NOT APPLICABLE | Trapped/Extricated NOT TRAPPED |
| | Medical Transport NOT TRANSPORTED | EMS Agency Identifier | EMS Run # |
| | Hospital | Date of Death | Time of Death |

J9L1CNLHQB
230480348

WISCONSIN MOTOR VEHICLE
CRASH REPORT

MILWAUKEE POLICE DEPARTMENT
749 WEST STATE STREET
MILWAUKEE, WI 53201
(414) 933-4444

| | | | | | |
|--------------------------------------|---|---|---------------------------------|---------------------------------------|---|
| UNIT INDIVIDUAL | Distracted By | | Distracted By Source UNKNOWN | | |
| | Distracted By Action UNKNOWN | | | | |
| | Non Motorist | Striking Unit # | Location | | |
| | Prior Action | | | | |
| | Action | | | | |
| | Action Other | | | To/From School | |
| | Drug & Alcohol | Suspected Alcohol Use NO | | Suspected Drug Use NO | |
| | Alcohol Test Given TEST NOT GIVEN | | Alcohol Test Type | | Alcohol Test Results |
| | Drug Test Given TEST NOT GIVEN | | Drug Test Type | | Drug Test Results |
| | Drug Type | | | | |
| UNIT INDIVIDUAL | Individual Condition APPEARED NORMAL | | | | |
| | Individual | | | | |
| | Passenger MAKENZI R GAYDEN (414) 560-1103 | | Citations Issued 0 | Sex FEMALE | |
| | Date of Birth 04/04/2010 | | Race BLACK/AFRICAN AMERICAN | | |
| | Address 7834 N 64TH CT MILWAUKEE, WI 53223 , US | | Driver License Number | | |
| | Safety Equipment | | On Duty Crash | | |
| | Row 01 - FRONT ROW | | Seat Position 09 - RIGHT | | Safety Equipment SHOULDER & LAP BELT |
| | Helmet Use | | Helmet Compliance | | |
| | Eye Protection | | Tint Compliance | | |
| | UNIT INDIVIDUAL | Injury | | Injury Severity NO APPARENT INJURY | |
| | | Airbag NON DEPLOYED | | | |
| Ejected NOT EJECTED | | Ejection Path NOT EJECTED/NOT APPLICABLE | | Trapped/Extricated NOT TRAPPED | |
| Medical Transport NOT TRANSPORTED | | EMS Agency Identifier | | EMS Run # | |
| Hospital | | Date of Death | | Time of Death | |
| Distracted By | | Distracted By Source | | | |

J9L1CNLHQB
230480348

WISCONSIN MOTOR VEHICLE
CRASH REPORT

MILWAUKEE POLICE DEPARTMENT
749 WEST STATE STREET
MILWAUKEE, WI 53201
(414) 933-4444

| | | | |
|--------------------------------------|---|---|---|
| UNIT INDIVIDUAL | Distracted By Action | | |
| | Non Motorist | Striking Unit # | Location |
| | Prior Action | | |
| | Action | | |
| | Action Other | | To/From School |
| | Drug & Alcohol | Suspected Alcohol Use NO | Suspected Drug Use NO |
| | Alcohol Test Given TEST NOT GIVEN | Alcohol Test Type | Alcohol Test Results |
| | Drug Test Given TEST NOT GIVEN | Drug Test Type | Drug Test Results |
| | Drug Type | | |
| | Individual Condition APPEARED NORMAL | | |
| UNIT INDIVIDUAL | Individual | | |
| | Passenger PEYTON H GAYDEN (414) 550-1103 | Citations Issued 0 | Sex FEMALE |
| | | Date of Birth 09/26/2018 | Race BLACK/AFRICAN AMERICAN |
| | Address 7834 N 64TH CT MILWAUKEE, WI 53223 , US | Driver License Number | |
| | Safety Equipment | On Duty Crash | Safety Equipment |
| | Row 02 - SECOND ROW | Seat Position 07 - LEFT | CHILD RESTRAINT SYSTEM - FORWARD FACING |
| | Helmet Use | Helmet Compliance | |
| | Eye Protection | Tint Compliance | |
| | Injury | Injury Severity NO APPARENT INJURY | Airbag NON DEPLOYED |
| | Ejected NOT EJECTED | Ejection Path NOT EJECTED/NOT APPLICABLE | Trapped/Extricated NOT TRAPPED |
| Medical Transport NOT TRANSPORTED | EMS Agency Identifier | EMS Run # | |
| Hospital | Date of Death | Time of Death | |
| Distracted By | Distracted By Source | | |
| Distracted By Action | | | |

J9L1CNLHQB
230480348

WISCONSIN MOTOR VEHICLE
CRASH REPORT

MILWAUKEE POLICE DEPARTMENT
749 WEST STATE STREET
MILWAUKEE, WI 53201
(414) 933-4444

| | | | | |
|--------------------------------------|---|-----------------------------------|---------------------------------------|--------------------------------|
| UNIT INDIVIDUAL | Non Motorist | | Striking Unit # | Location |
| | Prior Action | | | |
| | Action | | | |
| Action Other | | | | To/From School |
| 01 003 | Drug & Alcohol | | Suspected Alcohol Use NO | Suspected Drug Use NO |
| | Alcohol Test Given TEST NOT GIVEN | Alcohol Test Type | Alcohol Test Results | |
| | Drug Test Given TEST NOT GIVEN | Drug Test Type | Drug Test Results | |
| | Drug Type | | | |
| | Individual Condition APPEARED NORMAL | | | |
| UNIT INDIVIDUAL | Individual | | Citations Issued 0 | Sex FEMALE |
| | Passenger LAUREN A GAYDEN (414) 550-1103 | | Date of Birth 06/16/2014 | Race BLACK/AFRICAN AMERICAN |
| | Address 7834 N 64TH CT MILWAUKEE, WI 53223 , US | | Driver License Number | |
| | | | | |
| 01 004 | Safety Equipment | | On Duty Crash | Safety Equipment |
| | Row 02 - SECOND ROW | Seat Position 09 - RIGHT | SHOULDER & LAP BELT | |
| | Helmet Use | | Helmet Compliance | |
| | Eye Protection | | Tint Compliance | |
| | Injury | | Injury Severity NO APPARENT INJURY | Airbag NON DEPLOYED |
| Ejected NOT EJECTED | Ejection Path NOT EJECTED/NOT APPLICABLE | Trapped/Extricated NOT TRAPPED | | |
| Medical Transport NOT TRANSPORTED | | EMS Agency Identifier | EMS Run # | |
| Hospital | | Date of Death | Time of Death | |
| Distracted By | | Distracted By Source | | |
| Distracted By Action | | | | |
| Non Motorist | | Striking Unit # | Location | |

J9L1CNLHQB
230480348

WISCONSIN MOTOR VEHICLE
CRASH REPORT

MILWAUKEE POLICE DEPARTMENT
749 WEST STATE STREET
MILWAUKEE, WI 53201
(414) 933-4444

| | | | |
|----------------------|--|--------------------|------------------------|
| UNIT | Prior Action | | |
| | Action | | |
| INDIVIDUAL | Action Other | | To/From School |
| | Drug & Alcohol | | |
| 01 | Suspected Alcohol Use | | Suspected Drug Use |
| | NO | | NO |
| | Alcohol Test Given | Alcohol Test Type | Alcohol Test Results |
| | TEST NOT GIVEN | | |
| | Drug Test Given | Drug Test Type | Drug Test Results |
| 004 | TEST NOT GIVEN | | |
| | Drug Type | | |
| | Individual Condition | | |
| APPEARED NORMAL | | | |
| UNIT | Individual | | |
| | Passenger | Citations Issued | Sex |
| | ZOE M GAYDEN (414) 550-1103 | 0 | FEMALE |
| | Address | Date of Birth | Race |
| | 7834 N 64TH CT MILWAUKEE, WI 53223 , US | 05/03/2012 | BLACK/AFRICAN AMERICAN |
| 005 | Driver License Number | | |
| | Safety Equipment | | |
| | On Duty Crash | Safety Equipment | |
| | Row | Seat Position | SHOULDER & LAP BELT |
| | 06 - UNKNOWN ROW | 07 - LEFT | |
| Helmet Use | | Helmet Compliance | |
| Eye Protection | | Tint Compliance | |
| Injury | | Airbag | |
| Injury Severity | | NON DEPLOYED | |
| NO APPARENT INJURY | | | |
| Ejected | Ejection Path | Trapped/Extricated | |
| NOT EJECTED | NOT EJECTED/NOT APPLICABLE | NOT TRAPPED | |
| Medical Transport | EMS Agency Identifier | EMS Run # | |
| NOT TRANSPORTED | | | |
| Hospital | Date of Death | Time of Death | |
| Distracted By | | | |
| Distracted By Source | | | |
| Distracted By Action | | | |
| Non Motorist | | | |
| Striking Unit # | Location | | |
| Prior Action | | | |

J9L1CNLHQB
230480348

WISCONSIN MOTOR VEHICLE
CRASH REPORT

MILWAUKEE POLICE DEPARTMENT
749 WEST STATE STREET
MILWAUKEE, WI 53201
(414) 933-4444

| | | | |
|---|---|-----------------------------|--------------------------|
| UNIT INDIVIDUAL 01 005 | Action | | |
| | Action Other | | To/From School |
| | Drug & Alcohol | Suspected Alcohol Use NO | Suspected Drug Use NO |
| | Alcohol Test Given TEST NOT GIVEN | Alcohol Test Type | Alcohol Test Results |
| | Drug Test Given TEST NOT GIVEN | Drug Test Type | Drug Test Results |
| | Drug Type | | |
| | Individual Condition APPEARED NORMAL | | |

Unit Summary

| | | | | | | |
|------------|---|----------------------------------|--|---------------------|---|--|
| UNIT 02 | Unit Status IN TRANSIT | | Vehicle Operating As Classification D CLASS | | Unit Type TRUCK | |
| | Vehicle Type STRAIGHT TRUCK (INSERT TRUCK) | | | | Operating As Endorsements | |
| | Total Occs 4 | Train/Bus # Recorded | Total # Citations Issued 0 | Total Trailers 0 | Total HazMat Types 0 | |
| | Insurance? YES | Direction Of Travel EASTBOUND | <input type="checkbox"/> Pre CrashTire Mark | Speed Limit 40 | Total Lanes 3 | |
| | Most Harmful Event: Collision With MOTOR VEH IN TRANSPORT | | Special Function FIRE TRUCK | | Emergency Motor Vehicle Use NON-EMERGENCY, NON-TRANSPORT | |
| | Traffic Way DIVIDED HWY W/O TRAFFIC BARRIER | | Traffic Control NO CONTROL | | Traffic Control Inoperative/Missing NO | |
| | Surface Type BLACKTOP (BITUMINOUS) | | Road Curvature STRAIGHT | | Road Grade LEVEL | |
| | Truck Bus or HazMat TRUCK OR TRUCK COMBINATION > 10,000LBS GVWR/GCWR | | | | | |

| | | | | | |
|-----------------------|--|--|--------------------------------|--------------|--------------------------------------|
| UNIT VEHICLE 02 | Vehicle | | | | |
| | License Plate Number 45290 | | Plate Type MUN - MUNICIPAL | St WI | Country of Issuance UNITED STATES |
| | Vehicle Identification Number 4P1CV01E48A008415 | | Make PIERCE MFG INC | Year 2008 | Model ENGINE |
| | Color RED - RED | | Body Style FT - FIRE TRUCK | | Bus Use |
| | Initial Contact Point 06 - REAR | | Vehicle Damage | | |
| | Extent Of Damage FUNCTIONAL DAMAGE | | 06 - REAR | | |
| | Towed Due To Damage NOT TOWED | | Vehicle Removed By OPERATOR | | |
| | What Driver Was Doing U TURN | | | | |



J9L1CNLHQB
230480348

WISCONSIN MOTOR VEHICLE
CRASH REPORT

MILWAUKEE POLICE DEPARTMENT
749 WEST STATE STREET
MILWAUKEE, WI 53201
(414) 933-4444

| | | | | |
|---|--------------------------------|---|--|--------------------|
| UNIT VEHICLE | Driver Prior Action Other | | Vehicle Factors | |
| | | | NOT APPLICABLE | |
| | Driver Actions | | | |
| | OTHER CONTRIBUTING ACTION | | | |
| 02 | Owner Name | | Owner Address | |
| | MILWAUKEE CITY FIRE DEPARTMENT | | 711 W WELLS ST MILWAUKEE, WI 53233 , US | |
| Sequence Of Events | | | | |
| UNIT | 01 | Event | | |
| | | MOTOR VEH IN TRANSPORT | | |
| | 02 | Event | | |
| | | | | |
| 03 | Event | | | |
| | | | | |
| 04 | Event | | | |
| | | | | |
| Policy Holder | | | | |
| UNIT | Insurance Company | | Government | |
| | SELF-INSURED | | MILWAUKEE CITY FIRE DEPARTMENT | |
| Individual | | | | |
| UNIT INDIVIDUAL | Driver | | Citations Issued | Sex |
| | BRIAN CHRISTOPHER MERKEL | | 0 | MALE |
| | Date of Birth | | Race | |
| | 08/03/1975 | | WHITE | |
| Address | | Driver License Number | | |
| 8025 W BRADLEY RD MILWAUKEE, WI 53202 , US | | M6240637528306 STATE: WISCONSIN COUNTRY: UNITED STATES | | |
| Safety Equipment | | On Duty Crash | Safety Equipment | |
| | | FIRE-FIGHTER | SHOULDER & LAP BELT | |
| Row | Seat Position | | | |
| 01 - FRONT ROW | 07 - LEFT | | | |
| Helmet Use | | Helmet Compliance | | |
| | | | | |
| Eye Protection | | Tint Compliance | | |
| | | | | |
| 02 | 006 | Injury | Injury Severity | Airbag |
| | | | NO APPARENT INJURY | NON DEPLOYED |
| Ejected | | Ejection Path | | Trapped/Extricated |
| NOT EJECTED | | NOT EJECTED/NOT APPLICABLE | | NOT TRAPPED |
| Medical Transport | | EMS Agency Identifier | | EMS Run # |
| NOT TRANSPORTED | | | | |
| Hospital | | Date of Death | | Time of Death |
| | | | | |
| Distracted By | | Distracted By Source | | |
| | | UNKNOWN | | |
| Distracted By Action | | | | |
| UNKNOWN | | | | |
| Non Motorist | | Striking Unit # | Location | |
| | | | | |

J9L1CNLHQB
230480348

WISCONSIN MOTOR VEHICLE
CRASH REPORT

MILWAUKEE POLICE DEPARTMENT
749 WEST STATE STREET
MILWAUKEE, WI 53201
(414) 933-4444

| | | | |
|--|--|---|--------------------------|
| UNIT INDIVIDUAL | Prior Action | | |
| | Action | | |
| | Action Other | | To/From School |
| | Drug & Alcohol | Suspected Alcohol Use NO | Suspected Drug Use NO |
| | Alcohol Test Given TEST NOT GIVEN | Alcohol Test Type | Alcohol Test Results |
| | Drug Test Given TEST NOT GIVEN | Drug Test Type | Drug Test Results |
| | Drug Type | | |
| | Individual Condition APPEARED NORMAL | | |
| | Individual | | |
| | Passenger SHAWN KELLY | Citations Issued 0 | Sex MALE |
| | Date of Birth 04/10/1971 | Race BLACK/AFRICAN AMERICAN | |
| Address 8025 W BRADLEY RD MILWAUKEE, WI 53202 , US | Driver License Number K4007807113003 STATE: WISCONSIN COUNTRY: UNITED STATES | | |
| Safety Equipment | On Duty Crash FIRE-FIGHTER | Safety Equipment SHOULDER & LAP BELT | |
| Row 01 - FRONT ROW | Seat Position 09 - RIGHT | Helmet Use | |
| | | Helmet Compliance | |
| Eye Protection | | Tint Compliance | |
| Injury | Injury Severity NO APPARENT INJURY | Airbag NON DEPLOYED | |
| Ejected NOT EJECTED | Ejection Path NOT EJECTED/NOT APPLICABLE | Trapped/Extricated NOT TRAPPED | |
| Medical Transport NOT TRANSPORTED | EMS Agency Identifier | EMS Run # | |
| Hospital | Date of Death | Time of Death | |
| Distracted By | Distracted By Source | | |
| Distracted By Action | | | |
| Non Motorist | Striking Unit # | Location | |
| Prior Action | | | |

J9L1CNLHQB
230480348

WISCONSIN MOTOR VEHICLE
CRASH REPORT

MILWAUKEE POLICE DEPARTMENT
749 WEST STATE STREET
MILWAUKEE, WI 53201
(414) 933-4444

| | | | |
|--|---|--|--------------------------|
| UNIT INDIVIDUAL | Action | | |
| | Action Other | | To/From School |
| | Drug & Alcohol | Suspected Alcohol Use NO | Suspected Drug Use NO |
| | Alcohol Test Given TEST NOT GIVEN | Alcohol Test Type | Alcohol Test Results |
| | Drug Test Given TEST NOT GIVEN | Drug Test Type | Drug Test Results |
| | Drug Type | | |
| | Individual Condition APPEARED NORMAL | | |
| | Individual | | |
| | Passenger JOSHUA SAMUEL WEGNER | Citations Issued 0 | Sex MALE |
| | Date of Birth 04/25/1997 | | Race WHITE |
| Address 8025 W BRADLEY RD MILWAUKEE, WI 53202 , US | | Driver License Number W2564379714504 STATE: WISCONSIN COUNTRY: UNITED STATES | |
| Safety Equipment | On Duty Crash FIRE-FIGHTER | Safety Equipment SHOULDER & LAP BELT | |
| Row 02 - SECOND ROW | Seat Position 07 - LEFT | Helmet Compliance | |
| Helmet Use | | Tint Compliance | |
| Eye Protection | | Airbag NON DEPLOYED | |
| Injury | Injury Severity NO APPARENT INJURY | Airbag NON DEPLOYED | |
| Ejected NOT EJECTED | Ejection Path NOT EJECTED/NOT APPLICABLE | Trapped/Extricated NOT TRAPPED | |
| Medical Transport NOT TRANSPORTED | | EMS Agency Identifier | |
| Hospital | | EMS Run # | |
| Date of Death | | Time of Death | |
| Distracted By | Distracted By Source | | |
| Distracted By Action | | | |
| Non Motorist | Striking Unit # | Location | |
| Prior Action | | | |

J9L1CNLHQB
230480348

WISCONSIN MOTOR VEHICLE
CRASH REPORT

MILWAUKEE POLICE DEPARTMENT
749 WEST STATE STREET
MILWAUKEE, WI 53201
(414) 933-4444

| | | | |
|--------------------|--|---|---|
| UNIT INDIVIDUAL | Action | | |
| | Action Other | | To/From School |
| | Drug & Alcohol | Suspected Alcohol Use NO | Suspected Drug Use NO |
| | Alcohol Test Given TEST NOT GIVEN | Alcohol Test Type | Alcohol Test Results |
| | Drug Test Given TEST NOT GIVEN | Drug Test Type | Drug Test Results |
| | Drug Type | | |
| | Individual Condition APPEARED NORMAL | | |
| | Individual | | |
| | Passenger ROBERT DANIEL ROUSE | Citations Issued 0 | Sex MALE |
| | Address 8025 W BRADLEY RD MILWAUKEE, WI 53202 , US | Date of Birth 12/20/1982 | Race WHITE |
| | Driver License Number R2007648246001 | STATE: WISCONSIN COUNTRY: UNITED STATES | |
| UNIT INDIVIDUAL | Safety Equipment | On Duty Crash FIRE-FIGHTER | Safety Equipment SHOULDER & LAP BELT |
| | Row 02 - SECOND ROW | Seat Position 09 - RIGHT | Helmet Use |
| | Eye Protection | Tint Compliance | Helmet Compliance |
| | Injury | Injury Severity NO APPARENT INJURY | Airbag NON DEPLOYED |
| | Ejected NOT EJECTED | Ejection Path NOT EJECTED/NOT APPLICABLE | Trapped/Extricated NOT TRAPPED |
| | Medical Transport NOT TRANSPORTED | EMS Agency Identifier | EMS Run # |
| | Hospital | Date of Death | Time of Death |
| | Distracted By | Distracted By Source | |
| | Distracted By Action | | |
| | Non Motorist | Striking Unit # | Location |
| Prior Action | | | |

J9L1CNLHQB
230480348

WISCONSIN MOTOR VEHICLE
CRASH REPORT

MILWAUKEE POLICE DEPARTMENT
749 WEST STATE STREET
MILWAUKEE, WI 53201
(414) 933-4444

| | | | | |
|--------------------|---|------------------|--|--|
| UNIT INDIVIDUAL | Action | | | |
| | Action Other | | | To/From School |
| | Drug & Alcohol | | Suspected Alcohol Use NO | Suspected Drug Use NO |
| | Alcohol Test Given TEST NOT GIVEN | | Alcohol Test Type | Alcohol Test Results |
| | Drug Test Given TEST NOT GIVEN | | Drug Test Type | Drug Test Results |
| | Drug Type | | | |
| | Individual Condition APPEARED NORMAL | | | |
| | Carrier | | | |
| | <input checked="" type="checkbox"/> Use Vehicle Owner Same as Carrier | | Source VEHICLE-SIDE | |
| | Name MILWAUKEE CITY FIRE DEPARTMENT | | Address 711 W WELLS ST MILWAUKEE, WI 53233 , US | |
| UNIT TRUCK BUS | GVWR 10,001-26,000 LBS | | Vehicle Configuration SINGLE-UNIT TRUCK (2-AXLE AND GVWR MORE THA | Cargo Body Type OTHER |
| | US DOT # | | Carrier Type INTRASTATE CARRIER | Permitted Load NOT APPLICABLE |
| | <input type="checkbox"/> OS/OW Load | WI Permit Number | <input type="checkbox"/> Permitted Vehicle On Permitted Route | <input type="checkbox"/> Escort Vehicle Required By Permit |
| | <input type="checkbox"/> Escort Vehicle Present | | | |
| | Measured Height | Measured Length | Measured Width | Measured Weight |



Autowise MKE, LLC
 Edgar Castaneda
 7970 North 76th Street
 Milwaukee, WI 53223
 Business Phone: (414) 355-9999
 edgar@autowisemke.com

Estimate
 Est # 665

Vehicle Info
 2010 Chrysler -Town&Country
 Touring
 2A4RR5D12AR442233
 License: ARK7643 WI
 Body Type: Van 121
 Engine: 3.8L 6 Cyl Gas Injected
 Drive Type: 2WD

Owner
 BRITTNEY GAYDEN
 7834 N 64TH
 MILWAUKEE, WI 53223

Insurance Company
 Inspection Date: 02/20/2023
 Repair Days: 10

Shop Info
 Tax ID: 83-2970415

| Oper | Description | Part Number | Price | Labor |
|-----------------------|---|-------------|----------|--|
| FRONT DOOR | | | | |
| 1 | Replace L FRT DOOR MOVEABLE GLASS Includes R&R Speaker | 4894611AC | \$334.00 | 1.2 hrs. Glass |
| SIDE DOOR | | | | |
| 2 | Replace L SIDE DOOR SHELL 1 hrs. Clearcoat, 0.5 hrs. Edging, 1.3 hrs. Underside, 1.3 hrs. Blend Includes R&I Carrier Module | 5020699AG | \$658.00 | 6.4 hrs. Body 2.6 hrs. Paint panel 4.1 hrs. Refinish |
| VAN SIDE PANEL | | | | |
| 3 | Replace L VAN SIDE PANEL 1 hrs. Clearcoat, 0.5 hrs. Edging, 1.3 hrs. Underside, 1.3 hrs. Blend w/Roof Removed Deduct 2.5, Deduction Includes Common Surfaces & Included Operations | 4894757AI | \$847.00 | 18 hrs. Body 2.6 hrs. Paint panel 4.1 hrs. Refinish |
| 4 | Replace L VAN SIDE INNER PANEL REINFORCEMENT | 4894699AP | \$669.00 | 6 hrs. Body |
| 5 | Refinish COLOR TINT - Taxed | | \$10.00 | 0.5 hrs. Body |
| 6 | Refinish COVER CAR FOR OVERSPRAY | | \$5.00 | 0.3 hrs. Body |
| 7 | Other HAZARDOUS WASTE REMOVAL Sublet - Nontaxed | | \$5.00 | |

Totals

| Type | Labor Time | Cost | Total | Taxable |
|-------------------|------------|---------|------------|---------|
| Body Labor | 31.2 | \$60.00 | \$1,872.00 | ✓ |
| Glass Labor | 1.2 | \$60.00 | \$72.00 | ✓ |
| Paint Labor | 13.4 | \$60.00 | \$804.00 | ✓ |
| Paint Supplies | 13.4 | \$40.00 | \$536.00 | ✓ |
| Nontaxed | | | \$5.00 | |
| OEM Parts | | | \$2,508.00 | ✓ |
| Other Parts | | | \$5.00 | ✓ |
| Taxed | | | \$10.00 | ✓ |
| Taxable Amount | | | \$5,807.00 | |
| Tax | 5.5% | | \$319.39 | |
| Nontaxable Amount | | | \$5.00 | |
| Grand Total | | | \$6,131.39 | |

I hereby authorize the above repair work to be done along with the necessary materials. You and your employees may operate above vehicle for the purpose of testing, inspection, or delivery at my risk. An express mechanics lien is acknowledged on above vehicle to secure the amount of repairs thereto. A storage fee of \$100 per day is acknowledged if vehicle left on premise after 24 hour of notice. It is also understood that you will not be held responsible for loss or damage to vehicle or articles left in vehicle in case of fire, theft or any other cause beyond your control.

YOU ARE ENTITLED TO A PRICE ESTIMATE FOR THE REPAIRS YOU HAVE AUTHORIZED. THE REPAIR PRICE MAY BE LESS THAN THE ESTIMATE, BUT WILL NOT EXCEED THE ESTIMATE WITHOUT YOUR PERMISSION. YOUR SIGNATURE WILL INDICATE YOUR ESTIMATE SELECTION

1. I request an estimate in writing before you begin repairs. _____
2. Please proceed with repairs, but call me before continuing if the price will exceed \$ _____
3. I do not want an estimate. _____

ESTIMATED REPAIR COMPLETION DATE IS _____ (required if deposit of \$250 or more)

ADDITIONAL AUTHORIZATION OBTAINED FOR NEW ESTIMATE OF _____
OR NEW COMPLETION DATE OF _____ OBTAINED ON DATE _____ TIME _____

Motor vehicle repair practices are regulated by chapter ATCP 132, Wis. Adm. Code, administered by the Bureau of Consumer Protection, Wisconsin Dept. of Agriculture, Trade and Consumer Protection, P.O. Box 8911 Madison, Wisconsin 53708-8911.

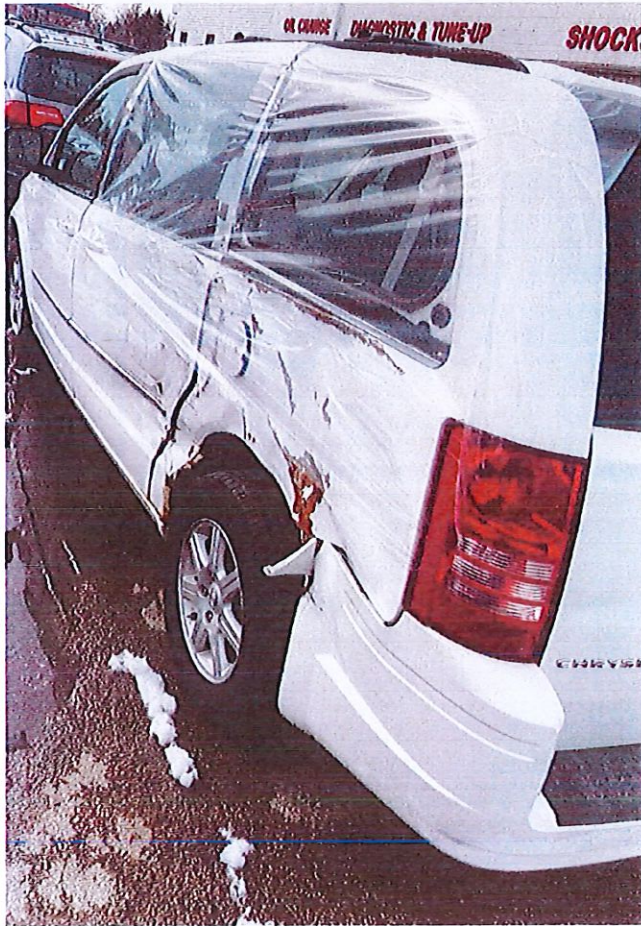

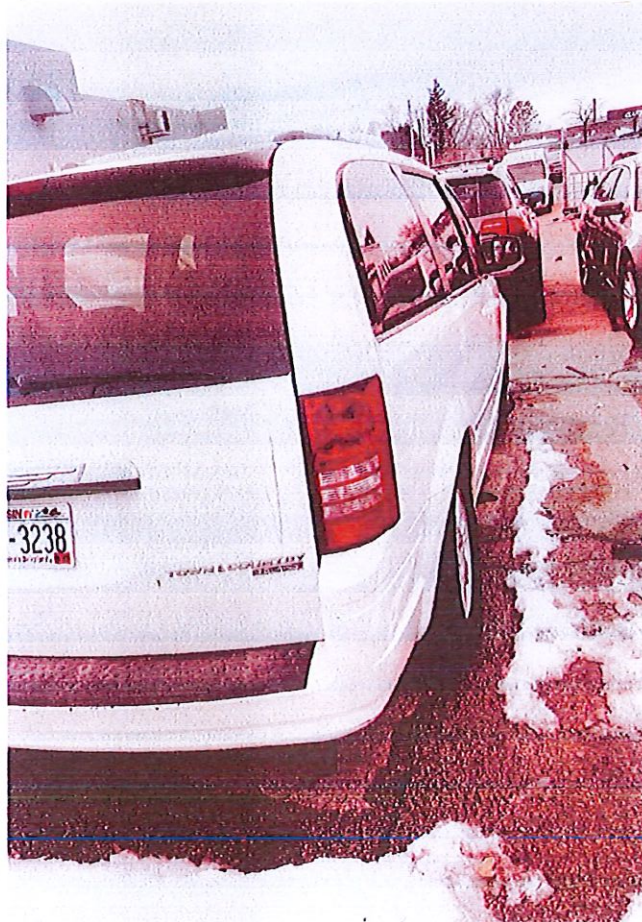
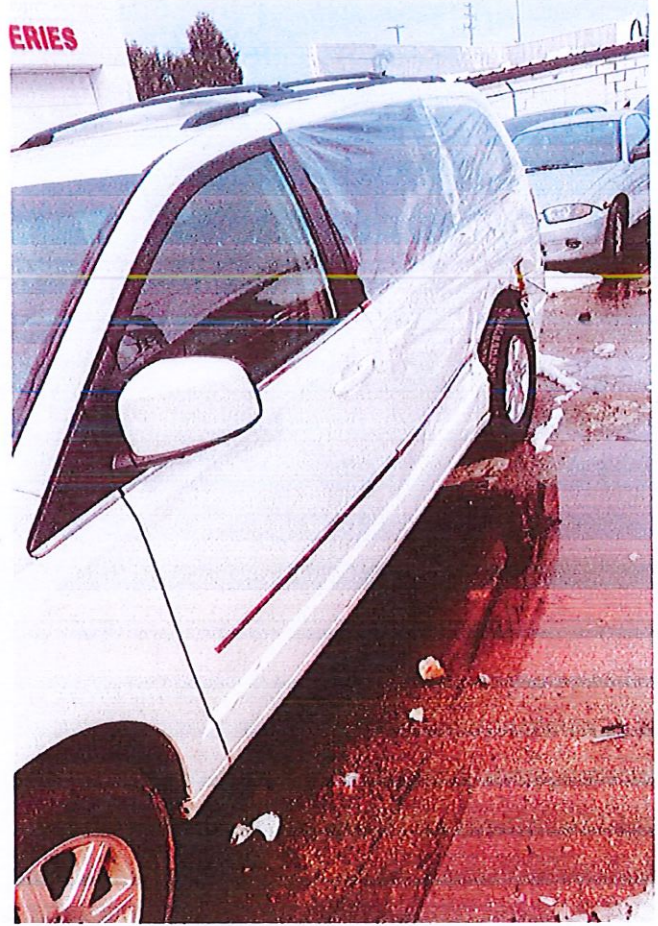
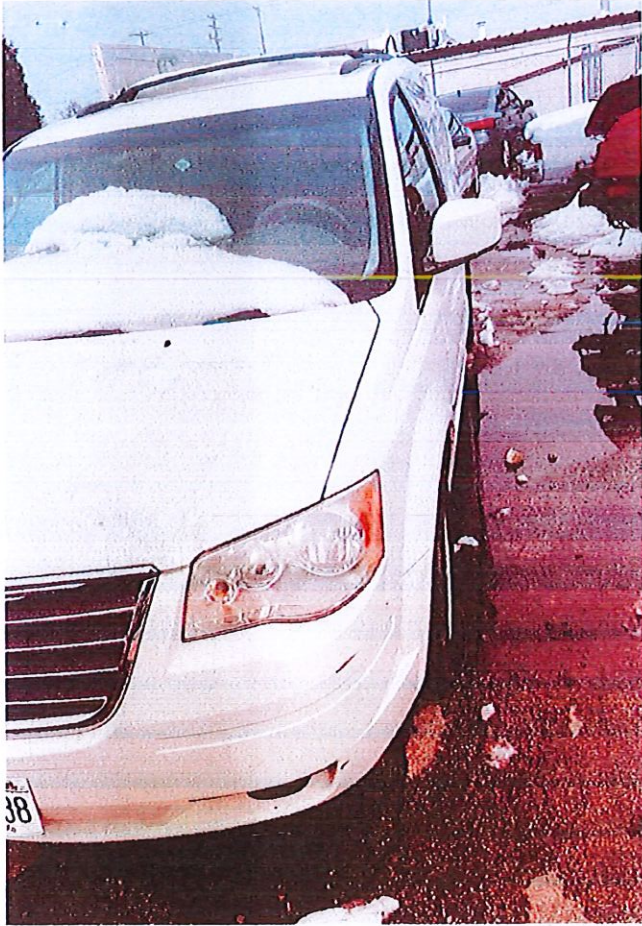

Tender Car Auto Body
1825 S. Kinnickinnic Ave
Milwaukee, WI 53204
Tel: (414) 389-1014 Fax: (414) 389-1779
tendercar@gmail.com # 27-0157878

*** PRELIMINARY ESTIMATE ***

04/19/2023 04:05 PM

Owner

Owner: Brittney Gayden
Address: 8025 N 76th street
City State Zip: Milwaukee, WI 53223
Email: britt50986@gmail.com

Cell: (414)550-1103
FAX:

Control Information

Loss Date/Time:
Deductible: None

Loss Type: Collision

Inspection

Inspection Date: 04/19/2023 04:08 PM
Primary Impact: Left Rear Side
Driveable: Yes

Inspection Type: Drive In
Secondary Impact:
Rental Assisted:

Company: Tender Car Collision
Contact: Joe Martin
Address: 325 W Sunset Drive
City State Zip: Waukesha, WI 53189
Email: joe@tendercar.com

Appraiser License # :

Work/Day: (262)888-7778
FAX:

Repairer

Repairer: Tender Car
Address: 1825 South Kinnickinnic
City State Zip: Milwaukee, WI 53204
Email: tendercar@gmail.com

Contact:
Work/Day: (414)389-1014
Work/Day:

Target Complete Date/Time:

Days To Repair: 14*

Vehicle

2010 Chrysler Town & Country Touring 4 DR Pass. Van Extended
6cyl Gasoline 3.8
6-Speed Automatic

Lic. Plate:
Lic Expire:
Prod Date:
Veh Insp# :
Condition:
Ext. Color: STONE WHITE
Ext. Refinish: Two-Stage
Ext. Paint Code: PW1

Lic State: WI
VIN: 2A4RR6D12AR422334
Mileage: 0
Mileage Type: Not Actual
Code: M6654B
Int. Color: Medium slate gray/light shale
Int. Refinish: Two-Stage
Int. Trim Code: H7DS

Options - AudaVIN Information Received

| | | |
|--------------------------|--------------------------|---------------------------------|
| 7 Passenger Seating | AM/FM CD Player | Aluminum/Alloy Wheels |
| Anti-Lock Brakes | Auto Headlamp Control | Bucket Seats |
| Center Console | Chrome Grille | Cruise Control |
| Dual Air Conditioning | Dual Airbags | Dual Power Sliding Doors |
| Dual Zona Auto A/C | Floor Mats | Fog Lights |
| Fold into Floor Seats | Garage Door Opener | Halogen Headlights |
| Head Airbags | Heated Power Mirrors | Heated W/S Wiper Washers |
| Illuminated Visor Mirror | Intermittent Wipers | Keyless Entry System |
| Leather Shift Knob | Leather Steering Wheel | Lighted Entry System |
| MP3 Decoder | Overhead Console | Power Adjustable Pedals |
| Power Brakes | Power Door Locks | Power Drivers Seat |
| Power Liftgate | Power Steering | Power Windows |
| Privacy Glass | Rear Heater | Rear Side Wndw Sunshades |
| Rear Spoiler | Rear Step Bumper | Rear Window Defroster |
| Rear Window Wiper/Washer | Rem Trunk-L/Gate Release | Remote Starter |
| Roof/Luggage Rack | Secnd Row Captain Chairs | Side Airbags |
| Sirtus Satellite Radio | Stability Cntrl Suspensn | Strg Wheel Radio Control |
| Tachometer | Theft Deterrent System | Third Seat (trucks) |
| Tilt Steering Wheel | Tinted Glass | Traction Control System |
| Trip Computer | Velour/Cloth Seats | |

AudaVIN options are listed in bold-italic fonts

Damages

| Line | Op | Guide | MC | Description | MFR.Part No. | Price | ADJ% | B% | Hours | R |
|------------------------------|----|-------|----|---------------------------|---|----------|------|----|-------|----|
| Stripes And Mouldings | | | | | | | | | | |
| 1 | RI | 71 | | Mldg,Front Door Side LT | R & I Assembly | | | | 0.4 | SM |
| 2 | RI | 239 | | Mldg,Rear Door Side LT | R & I Assembly | | | | 0.4 | SM |
| Front Doors | | | | | | | | | | |
| 3 | BR | 28 | 13 | Pnl,Front Door Outer LT | Blend Refinish 1.0 Blend 0.6 Two-stage setup 0.5 Two-stage | | | | 2.1 | RF |
| 4 | RI | 244 | | W/Strip,Belt Outer LT | R & I Assembly | | | | 0.2 | SM |
| 5 | RI | 217 | | Mirror,Outer R/C LT | R & I Assembly | | | | 0.8 | SM |
| 6 | RI | 223 | | Handle,Front Door Otr LT | R & I Assembly | | | | 0.2 | SM |
| Rear Doors | | | | | | | | | | |
| 7 | RI | 1916 | | Speaker,Rear Door LT | R & I Assembly | | | | 0.2 | SM |
| 8 | E | 289 | | Pnl,Rear Door Outer LT | 5020705AF | \$996.00 | | | 7.0 | SM |
| 9 | L | 289 | | Pnl,Rear Door Outer LT | Refinish 2.0 Surface 0.5 Edge 0.5 Two-stage | | | | 3.0 | RF |
| 10 | RI | 1006 | | Clip,RR Door Trim Pnl LT | R & I Assembly | | | | INC | SM |
| 11 | NG | 295 | | Glass,Rear Door T LT | NAGS DD11374-GT | \$241.88 | | | 0.2 | SM |
| 12 | RI | 637 | | Channel,Rear Glass Run LT | R & I Assembly | | | | INC | SM |
| 13 | I | 562 | | Motor,Rear Door Glass LT | Repair | | | | 2.0* | SM |
| 14 | RI | 291 | | Shade,Rear Door Glass LT | R & I Assembly | | | | INC | SM |
| 15 | RI | 1115 | | Switch,Rear Door LT | R & I Assembly | | | | INC | SM |
| 16 | RI | 1710 | | Switch,Rear Door LT | R & I Assembly | | | | INC | SM |
| 17 | RI | 1843 | | Switch,Sliding Door LT | R & I Assembly | | | | 0.1 | SM |
| 18 | E | 301 | | Lock,Rear Door LT | 68030379AA | \$484.00 | | | 0.4 | SM |
| 19 | RI | 301 | | Lock,Rear Door LT | R & I Assembly | | | | INC | SM |
| 20 | RI | 1281 | | Cable,Rear Door LT | R & I Assembly | | | | 0.1 | SM |
| 21 | RI | 1287 | | Cable,Rear Door LT | R & I Assembly | | | | INC | SM |
| 22 | RI | 1289 | | Cable,Rear Door LT | R & I Assembly | | | | INC | SM |

| | | | | | | | |
|----|----|------|----------------------------|----------------|---------|-----|----|
| 23 | RI | 1313 | Cable,Rear Door LT | R & I Assembly | | INC | SM |
| 24 | RI | 600 | Actuator,Door Lock LT | R & I Assembly | | 0.2 | SM |
| 25 | RI | 1142 | Striker,Rear Lock LT | R & I Assembly | | INC | SM |
| 26 | RI | 1149 | Stop,Sliding Door LT | R & I Assembly | | INC | SM |
| 27 | E | 1199 | Striker,Slidg Door Lock LT | 5109832AC | \$26.05 | 0.1 | SM |
| 28 | RI | 1199 | Striker,Slidg Door Lock LT | R & I Assembly | | INC | SM |

Quarter And Rocker Panel

| | | | | | | | |
|----|----|------|---------------------------|-----------------|----------|------|-----|
| 29 | E | 389 | Panel,Bodyside Outer LT | 4894757AI | \$874.00 | 22.7 | SM |
| 30 | L | 389 | Panel,Bodyside Outer LT | Refinish | | 5.0 | RF |
| | | | | 2.7 Surface | | | |
| | | | | 1.5 Edge | | | |
| | | | | 0.8 Two-stage | | | |
| 31 | RI | 389 | Panel,Bodyside Outer LT | R & I Assembly | | INC | SM |
| 32 | E | 1452 | Extn,Bodyside Panel LT | 5109587AD | \$37.95 | 1.0 | SM |
| 33 | L | 1452 | Extn,Bodyside Panel LT | Refinish | | 0.4 | RF |
| | | | | 0.3 Surface | | | |
| | | | | 0.1 Two-stage | | | |
| 34 | RI | 1452 | Extn,Bodyside Panel LT | R & I Assembly | | 0.7 | SM |
| 35 | RI | 394 | Door,Fuel Filler LT | R & I Assembly | | INC | SM |
| 36 | RI | 526 | Tape,Quarter Panel LT | R & I Assembly | | 0.2 | SM |
| 37 | RI | 363 | Gutter,Tailgate LT | R & I Assembly | | 9.0 | SM |
| 38 | NG | 608 | Glass,Quarter Shaded LT | NAGS DQ11376-YP | \$365.88 | INC | SM |
| 39 | RI | 1165 | W/Strip,Quarter Glass LT | R & I Assembly | | INC | SM |
| 40 | RI | 457 | Shade,Quarter Glass LT | R & I Assembly | | 0.2 | SM |
| 41 | L | 316 | Mldg,Qtr Glass Lower LT | Refinish | | 0.2 | RF |
| | | | | 0.2 Surface | | | |
| 42 | RI | 316 | Mldg,Qtr Glass Lower LT | R & I Assembly | | INC | SM |
| 43 | RI | 445 | Actuator,Quarter Glass LT | R & I Assembly | | INC | SM |
| 44 | RI | 378 | Latch,Quarter Glass LT | R & I Assembly | | INC | SM |
| 45 | I | 387 | Duct,Quarter Panel LT | Repair | | 1.0* | ME* |
| 46 | E | 392 | Track,Sliding Door LT | 4894903AD | \$114.00 | 0.2 | SM |
| 47 | RI | 392 | Track,Sliding Door LT | R & I Assembly | | INC | SM |
| 48 | RI | 346 | Cover,Sliding Dr Guide LT | R & I Assembly | | INC | SM |

Inner Quarter & Panels

| | | | | | | | |
|----|----|------|----------------------------|----------------|----------|-------|----|
| 49 | RI | 683 | Indicator,Tire Pressur | R & I Assembly | | 0.2 | ME |
| 50 | E | 278 | Reinf,Qtr Panel Lower LT | 5109569AD | \$157.00 | 1.9 | SM |
| 51 | L | 278 | Reinf,Qtr Panel Lower LT | Refinish | | 0.5 | RF |
| | | | | 0.4 Surface | | | |
| | | | | 0.1 Two-stage | | | |
| 52 | RI | 278 | Reinf,Qtr Panel Lower LT | R & I Assembly | | INC | SM |
| 53 | E | 415 | 07 Pnl,Wheelhouse Outer LT | 4894727AB | \$290.00 | 2.0 | SM |
| 54 | L | 415 | Pnl,Wheelhouse Outer LT | Refinish | | 0.7 | RF |
| | | | | 0.6 Surface | | | |
| | | | | 0.1 Two-stage | | | |
| 55 | RI | 415 | Pnl,Wheelhouse Outer LT | R & I Assembly | | INC | SM |
| 56 | E | 411 | 07 Pnl,Wheelhouse Inner LT | 5109625AB | \$81.75 | 5.1 | SM |
| 57 | L | 411 | Pnl,Wheelhouse Inner LT | Refinish | | 0.6 | RF |
| | | | | 0.5 Surface | | | |
| | | | | 0.1 Two-stage | | | |
| 58 | E | 1411 | # Pnl,Wheelhouse Inner LT | 5109361AA | \$312.00 | INC | SM |
| | | | # = 02, 07 | | | | |
| 59 | L | 1411 | Pnl,Wheelhouse Inner LT | Refinish | | 0.6 | RF |
| | | | | 0.5 Surface | | | |
| | | | | 0.1 Two-stage | | | |
| 60 | RI | 1411 | Pnl,Wheelhouse Inner LT | R & I Assembly | | INC | SM |
| 61 | I | 409 | 07 Panel,Bodyside Inner LT | Repair | | 10.0* | SM |
| 62 | L | 409 | Panel,Bodyside Inner LT | Refinish | | 1.8 | RF |
| | | | | 1.5 Surface | | | |
| | | | | 0.3 Two-stage | | | |
| 63 | E | 465 | Shld,Bdysd Pnl Splash LT | 5113117AB | \$75.60 | INC | SM |
| 64 | RI | 465 | Shld,Bdysd Pnl Splash LT | R & I Assembly | | INC | SM |

| | | | | | | | | | |
|---------------------------------------|-------|------|----|--------------------------|------------------|----------|--|------|-----|
| 65 | I | 194 | 07 | Reinf,Bodyside Inner LT | Repair | | | 4.0* | SM |
| 66 | L | 194 | | Reinf,Bodyside Inner LT | Refinish | | | 0.4 | RF |
| | | | | | 0.3 Surface | | | | |
| | | | | | 0.1 Two-stage | | | | |
| 67 | I | 361 | 07 | Reinf,Bodyside Inner LT | Repair | | | 5.0* | SM |
| 68 | L | 361 | | Reinf,Bodyside Inner LT | Refinish | | | 0.4 | RF |
| | | | | | 0.3 Surface | | | | |
| | | | | | 0.1 Two-stage | | | | |
| 69 | E | 1284 | # | Brkt,Quarter Panel LT | 5109039AA | \$22.25 | | 0.2 | SM |
| | | | | # = 01, 02 | | | | | |
| 70 | L | 1284 | | Brkt,Quarter Panel LT | Refinish | | | 0.2 | RF |
| | | | | | 0.2 Surface | | | | |
| 71 | E | 359 | 07 | Reinf,Rear Pillar UpR LT | 4894729AD | \$166.00 | | 1.2 | SM |
| 72 | L | 359 | | Reinf,Rear Pillar UpR LT | Refinish | | | 0.4 | RF |
| | | | | | 0.3 Surface | | | | |
| | | | | | 0.1 Two-stage | | | | |
| 73 | RI | 359 | | Reinf,Rear Pillar UpR LT | R & I Assembly | | | 0.5 | SM |
| Rear Bumper | | | | | | | | | |
| 74 | N | 531 | | Rear Bumper Cover R&I | Additional Labor | | | INC | SM |
| 75 | I | 531 | | Cover,Rear Bumper | Repair | | | 3.0* | SM |
| 76 | L | 531 | | Cover,Rear Bumper | Refinish | | | 3.1 | RF |
| | | | | | 2.6 Surface | | | | |
| | | | | | 0.5 Two-stage | | | | |
| 77 | RI | 63 | | Pad,Rear Bumper Step | R & I Assembly | | | 0.4 | SM |
| Rear Body, Lamps And Floor Pan | | | | | | | | | |
| 78 | RI | 167 | | Taillamp Assembly LT | R & I Assembly | | | INC | SM |
| Manual Entries | | | | | | | | | |
| 79 | N | M14 | | Corrosion Protection | Additional Labor | \$0.00* | | 0.2* | SM* |
| 80 | SB | M60 | | Hazardous Waste Removal | Sublet Repair | \$3.00* | | 0.0* | SM* |
| 80 | Items | | | | | | | | |

MC Message

- 01 CALL DEALER FOR EXACT PART # / PRICE
- 02 PART NO. DISCONTINUED, CALL DEALER FOR EXACT PART NO.
- 07 STRUCTURAL PART AS IDENTIFIED BY I-CAR
- 13 INCLUDES 0.6 HOURS FIRST PANEL TWO-STAGE ALLOWANCE

Estimate Total & Entries

| | | |
|-------------------------|----------------------|------------|
| OEM Parts | | \$3,636.60 |
| Other Parts | | \$607.76 |
| Paint & Materials | 19.4 Hours @ \$40.00 | \$776.00 |
| Parts & Material Total | | \$5,020.36 |
| Tax on Parts & Material | @ 5.600% | \$281.14 |

| Labor | Rate | Replace Hrs | Repair Hrs | Total Hrs | |
|------------------|----------|-------------|------------|-----------|------------|
| Sheet Metal (SM) | \$60.00 | 55.6 | 24.2 | 79.8 | \$4,788.00 |
| Mech/Elec (ME) | \$125.00 | 0.2 | 1.0 | 1.2 | \$150.00 |
| Frame (FR) | \$75.00 | | | | |
| Refinish (RF) | \$60.00 | 19.4 | | 19.4 | \$1,164.00 |

| | | | |
|--------------------|----------|-------------|--------------------|
| Labor Total | | 100.4 Hours | \$6,102.00 |
| Tax on Labor | @ 5.600% | | \$341.71 |
| Sublet Repairs | | | \$3.00 |
| Tax on Sublet | @ 5.600% | | \$0.17 |
| Gross Total | | | \$11,748.38 |

Less: Deductible
Net Total

None-
\$11,748.38

Alternate Parts Y/04/00/00/04/04 Cumulative 04/00/00/04/04 Zip Code: 53204 Default
Rate Name Default

Audatex Estimating 10.21.118 ES 04/20/2023 11:43 AM REL 10.21.118 DT 04/01/2023 DB 04/15/2023
State Disclosure:WI
© 2023 Audatex North America, Inc.

4.0 HRS WERE ADDED TO THIS ESTIMATE BASED ON AUDATEX'S TWO-STAGE REFINISH FORMULA.

Op Codes

| | | |
|----------------------------|---|--------------------------------|
| * = User-Entered Value | ^ = Labor Matches System Assigned Rates | E = Replace OEM |
| NG = Replace NAGS | EC = Replace Economy | OE = Replace PXN OE Srpla |
| UE = Replace OE Surplus | ET = Partial Replace Labor | EP = Replace PXN |
| EU = Replace Recycled | TE = Partial Replace Price | PM = Replace PXN Reman/Rebit |
| UM = Replace Reman/Rebuilt | L = Refinish | PC = Replace PXN Reconditioned |
| UC = Replace Reconditioned | TT = Two-Tone | SB = Sublet Repair |
| N = Additional Labor | BR = Blend Refinish | I = Repair |
| IT = Partial Repair | CG = Chlpguard | RI = R & I Assembly |
| P = Check | AA = Appearance Allowance | RP = Related Prior Damage |



This report contains proprietary information of Audatex and may not be disclosed to any third party (other than the insured, claimant and others on a need to know basis in order to effectuate the claims process) without Audatex's prior written consent.

© 2023 Audatex North America, Inc.
AUDATEX is a trademark owned by Audatex North America, Inc. All rights reserved.

4/20/23, 12:04 AM

Subject: **TenderCar**

Date: 4/19/2023 4:27:46 PM Central Standard Time

From: joe@tendercar.com

To: aaadvantage@aol.com







