

EXISTING BUILDING

PUBLIC ALLEY

Not For Construction !!

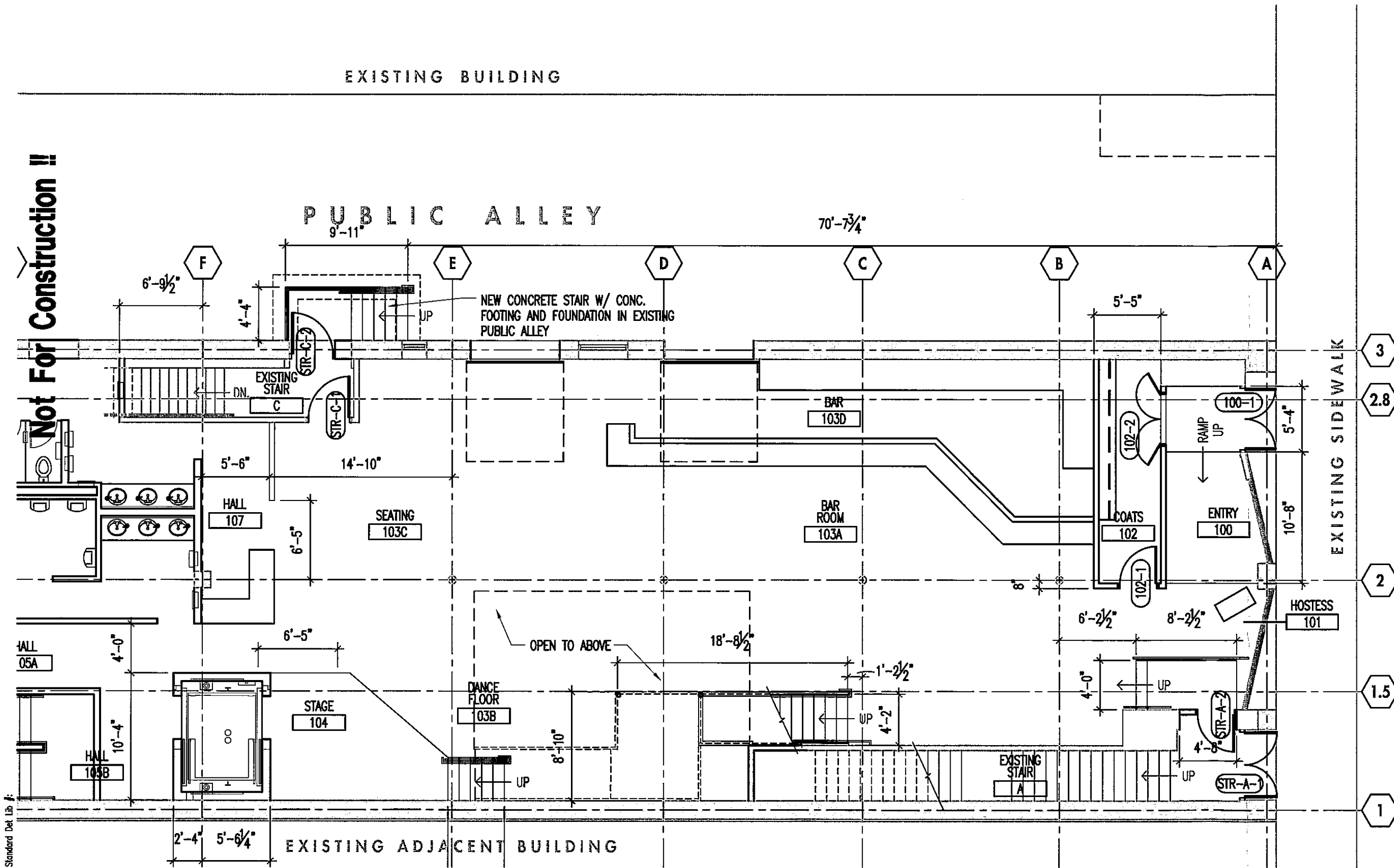

N. OLD WORLD THIRD ST.

FIRST FLOOR PLAN SHOWING EXIT STAIR IN PUBLIC ALLEY

1/8" = 1-0"



Engberg Anderson Design Partnership, Inc.
MILWAUKEE • MADISON • TUCSON

Date	01-07-08
Refers to:	
Drawn by	cpo
File	1759A1-1.dwg

Bootlegger's
 1023 - 1025 N. Old World Third St.
 Milwaukee, WI 53203
 Project No 071759

A1.1

Not For Construction !!

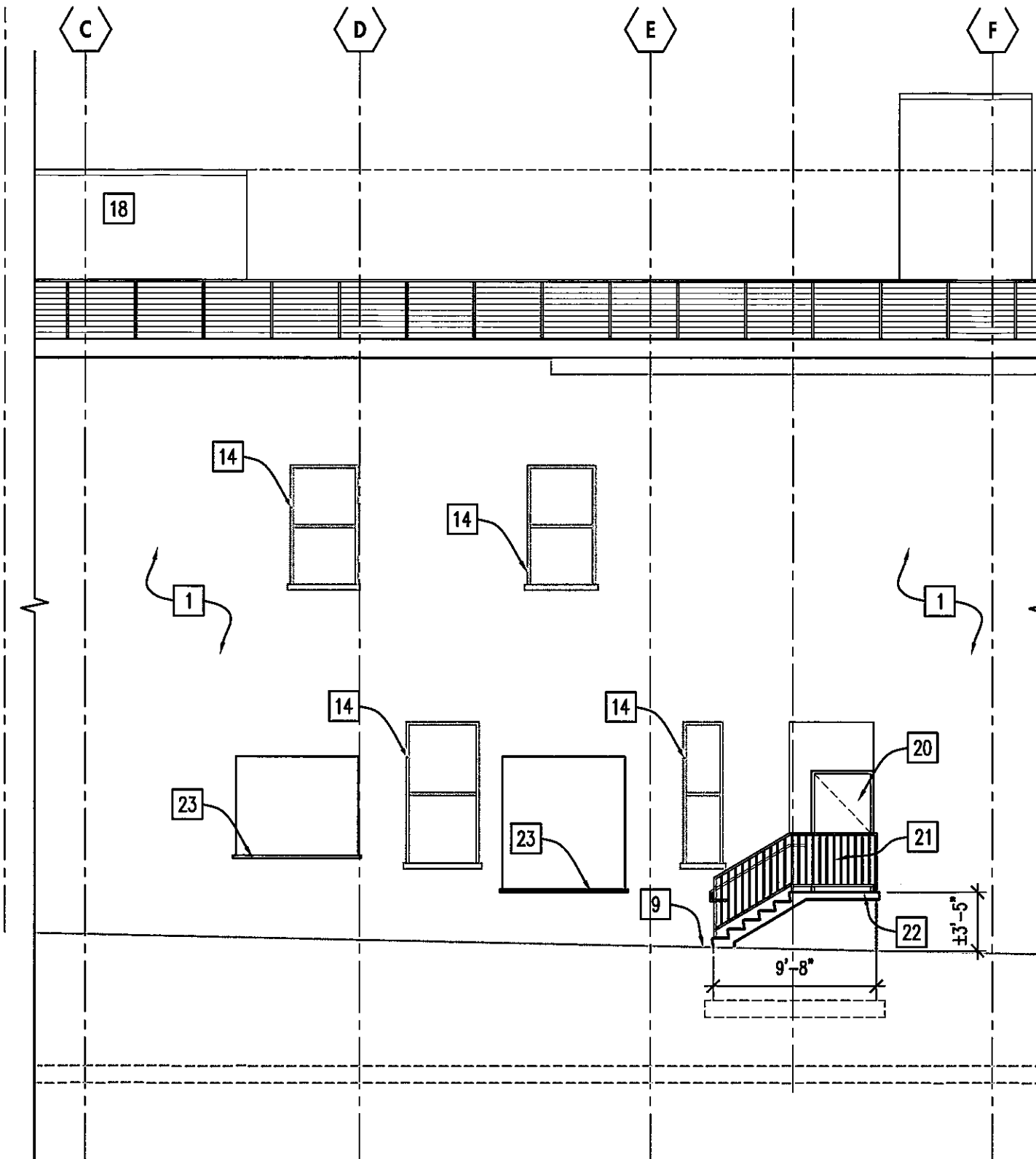

KEYED NOTES

- 1 EXISTING BRICK MASONRY EXTERIOR WALL.
- 2 EXISTING STONE MASONRY BASEMENT/FOUNDATION WALL.
- 3 LINE OF EXISTING FOOTINGS/FOUNDATIONS BEYOND. VERIFY IN FIELD.
- 4 EXISTING WOOD FRAMED FLOOR STRUCTURE.
- 5 EXISTING WOOD FRAMED ROOF STRUCTURE.
- 6 EXISTING COLUMN BEYOND.
- 7 EXISTING FIRE-RESISTANCE RATED STAIR ENCLOSURE WALL.
- 8 EXISTING WOOD STAIR.
- 9 EXISTING FINISHED GRADE. ELEVATIONS VARY. VERIFY IN FIELD.
- 10 SPLIT-FACE CMU STAIR ENCLOSURE.
- 11 2-HR. FIRE-RESISTANCE RATED CMU SHAFT ENCLOSURE FOR ELEVATOR.
- 12 ELEVATOR PIT.
- 13 STAGE OVER EXISTING FLOOR STRUCTURE.
- 14 EXISTING WINDOW/DOOR.
- 15 EXISTING CONCRETE PLATFORM/LANDING.
- 16 BAR, SEE INTERIOR ELEVATIONS.
- 17 WOOD DECKING OVER EXISTING ROOF.
- 18 FUTURE WORK (SHOWN DASHED): ROOF LEVEL ENCLOSURE.
- 19 FIRE-RESISTANCE RATED ENCLOSURE WALL FOR STAIR EXTENSION.
- 20 NEW DOOR IN EXISTING OPENING
- 21 NEW PTD. STL. GUARDRAIL AND HANDRAIL
- 22 CONCRETE STEPS/LANDING BEYOND.
- 23 WINDOW OPENING WITH OVERHEAD ROLLING DOOR.
- 24 MODIFY EXISTING FLOOR STRUCTURE FOR LANDING/STEPS.

3 West Elevation
A4.1 SCALE: 1/8" = 1'-0"

PARTIAL WEST ELEVATION SHOWING EXIT STAIR IN PUBLIC ALLEY

1/8" = 1'-0"

Standard Det. Lib. #:



Engberg Anderson Design Partnership, Inc.
MILWAUKEE • MADISON • TUCSON

Date 01-07-08
Refers to: A4.1
Drawn by: CP0
File: 1759A4.1.dwg

Bootlegger's
1023 - 1025 N. Old World Third St.
Milwaukee, WI 53203
Project No 071759

A4.1