



CITY OF MILWAUKEE
OFFICE OF THE CITY CLERK

Monday, January 14, 2019

COMMITTEE MEETING NOTICE

AD 02

LEGUTKI, Amelia, Agent
WALGREEN CO
P O BOX 901 TAX DEPT

DEERFIELD, IL 60015

You are requested to attend a hearing which is to be held in Room 301-B, Third Floor, City Hall on:

Tuesday, January 22, 2019 at 09:30 AM

Regarding: Your Food Dealer License Renewal Application as agent for "WALGREEN CO" for "WALGREENS #4984" at 6707 W HAMPTON Av. 

There is a possibility that your application may be denied for one or more of the following reasons: The recommendation of the committee regarding the application shall be based on evidence presented at the hearing. Per MCO 85-4-4, unless otherwise specified in the code, probative evidence concerning non-renewal, suspension or revocation may include evidence of the following: failure of the applicant to meet municipal qualifications, pending charges against or the conviction of any felony, misdemeanor, municipal offense or other offense, the circumstances of which substantially relate to the circumstances of the particular licensed or permitted activity, by the applicant or by any employee or other agent of the applicant. If the activities of the applicant involve a licensed premises, whether the premises tends to facilitate a public or private nuisance or has been the source of congregations of persons which have resulted in any of the following: disturbance of the peace; illegal drug activity; public drunkenness; drinking in public; harassment of passers-by; gambling; prostitution; sale of stolen goods; public urination; theft; assaults; battery; acts of vandalism including graffiti, excessive littering, loitering, illegal parking, loud noise at times when the licensed premise is open for business; traffic violations; curfew violations; lewd conduct; display of materials harmful to minors, pursuant to s. 106-9.6; or any other factor which reasonably relates to the public health, safety and welfare, or failure to comply with the approved plan of operation. See attached police report or correspondence.

Notice for applicants with warrants or unpaid fines: Proof of warrant satisfaction or payment of fines must be submitted at the hearing on the above date and time. Failure to comply with this requirement may result in a delay of the granting/denial of your application.

Failure to appear at this meeting may result in the denial of your license. Individual applicants must appear only in person or by an attorney. Corporate or Limited Liability applicants must appear only by the agent designated on the application or by an attorney. Partnership applicants must appear by a partner listed on the application or by an attorney. If you wish to do so and at your own expense, you may be accompanied by an attorney of your choosing to represent you at this hearing.

You will be given an opportunity to speak on behalf of the application and to respond and challenge any charges or reasons given for the denial. No petitions can be accepted by the committee, unless the people who signed the petition are present at the committee hearing and willing to testify. You may present witnesses under oath and you may also confront and cross-examine opposing witnesses under oath. If you have difficulty with the English language, you should bring an interpreter with you, at your expense, so that you can answer questions and participate in your hearing.

You may examine the application file at this office during regular business hours prior to the hearing date. Inquiries regarding this matter may be directed to the person whose signature appears below.

Limited parking for persons attending meetings in City Hall is available at reduced rates (5 hour limit) at the Milwaukee Center on the southwest corner of East Kilbourn and North Water Street. Parking tickets must be validated in the first floor information booth in City Hall.

PLEASE NOTE: Upon reasonable notice, efforts will be made to accommodate the needs of disabled individuals through sign language interpreters or other auxiliary aids. For additional information or to request this service, contact the Council Services Division ADA Coordinator at (414) 286-2998, Fax - (414) 286-3456, TDD - (414) 286-2025.

JIM OWCZARSKI, CITY CLERK

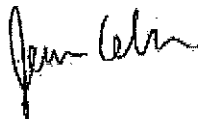

BY: _____

Jessica Celella
License Division Manager

If you have questions regarding this notice, please contact the License Division at (414) 286-2238.

200 E. Wells Street, Room 105, City Hall, Milwaukee, WI 53202. www.milwaukee.gov/license
Phone: (414) 286-2238 Fax: (414) 286-3057 Email Address: License@milwaukee.gov

Martin, Faviola

From: Cooney, Jim
Sent: Wednesday, January 9, 2019 10:04 AM
To: Martin, Faviola
Subject: FW: Possible abandoned or stolen

Jim Cooney
License Specialist III
City of Milwaukee License Division
200 E Wells St #105
Milwaukee, WI 53202
414-286-2238



From: Byrd, Yashica
Sent: Friday, October 12, 2018 9:19 AM
To: Cooney, Jim
Cc: Celella, Jessica
Subject: FW: Possible abandoned or stolen

Please add to file.
Walgreens at 6707 W Hampton Ave

Yashica Byrd
License Division Assistant Manager
200 E Wells St Room 105, Milwaukee, WI 53202
(414)286-2238



From: Johnson, Cavalier
Sent: Friday, October 12, 2018 9:05 AM
To: Byrd, Yashica
Subject: FW: Possible abandoned or stolen

Update –

The vehicle isn't listed as stolen. But I'd still like Walgreens to appear on this nonetheless.

Cavalier Johnson
Alderman, 2nd District | City of Milwaukee
(o) 414-286-3777 (e) cavalier.johnson2@milwaukee.gov
City Hall 200 E. Wells Street room 205
Milwaukee, Wisconsin 53202



From: Dollhopf, Richard
Sent: Friday, October 12, 2018 8:46 AM
To: Murphy, Willie
Cc: Johnson, Cavalier
Subject: RE: Possible abandoned or stolen

Capt. Murphy,

It is currently not listed as stolen, lists to an address in Waupun. We would need the property owner or someone that has standing in the property to call us, 286-CITY, in order to enforce a private property violation.

With a complainant we can cite it and even tow it immediately, if that is the desire of the property owner. I can email Steven Turner this information.

Richard Dollhopf
Manager
Parking Enforcement
City of Milwaukee DPW
414-286-8365



From: Murphy, Willie
Sent: Friday, October 12, 2018 8:29 AM
To: Dollhopf, Richard
Cc: Johnson, Cavalier
Subject: Fwd: Possible abandoned or stolen

Rich, good morning, would it be possible for you to have your DPW parking enforcement personnel have a peek at this first?

Thanks

Captain Willie O. Murphy
Milwaukee Police Department
District #7
Ph#: 414-935-7270
Fax#: 414-935-7117

Email: womurp@milwaukee.gov

Website: www.milwaukee.gov/police

Sent from my iPhone, please excuse the occasional typo or out of context auto-corrects.

Begin forwarded message:

From: Steven Turner <turner0336@gmail.com>

Date: October 12, 2018 at 5:20:56 AM CDT

To: WOMURP@milwaukee.gov, "Johnson, Cavalier"

<Cavalier.Johnson2@milwaukee.gov>, "Hunny's Cell I.C." <turnerb030603@gmail.com>

Subject: Possible abandoned or stolen

This vehicle is located in the Walgreens parking lot " it has not moved for more than 30days"..

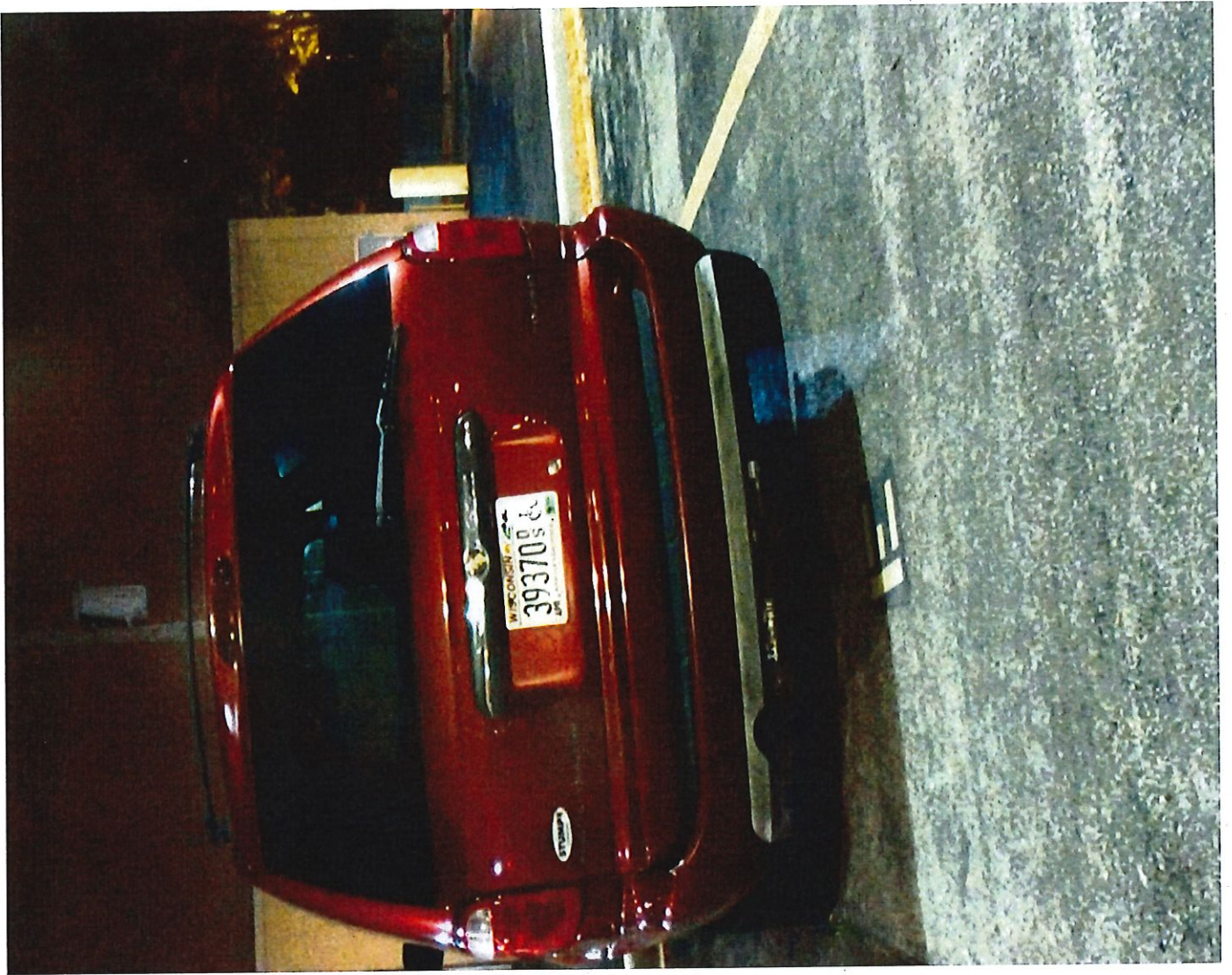

MILWAUKEE POLICE DEPARTMENT

LICENSING

CRIMINAL RECORD/ORDINANCE VIOLATION/INCIDENTS SYNOPSIS

DATE: 01/11/2019
LICENSE TYPE: FOOD
NEW:
RENEWAL:

No. 287597
Application Date: 01/10/2019

License Location: 6707 W Hampton Av
Business Name: Walgreens

Licensee/Applicant: LEGUTKI, Amelia
(Last Name, First Name, MI)
Date of Birth: 10/09/1966

Home Address: 130 Homewood Av
City: Libertyville **State:** IL **Zip Code:** 60048
Home Phone:

This report is written by Police Officer David Novak, assigned to the License Investigation Unit, Days.

The Milwaukee Police Department's investigation regarding this application revealed the following:

1. On 11/25/2017 the applicant was cited in the City of Milwaukee at 2727 W. North Av. For Sale of Cigarettes to Minor/Underage.

Charge: Sale of Cigarettes to Minor/Underage
Finding: Guilty
Sentence: Fined \$260.00
Date: 02/02/2018
Case: 18008399

2. On 07/12/2018 the applicant was charged in Oneida County with Sale of Cigarettes to Minor/Underage.

Charge: Sale of Cigarettes to Minor/Underage
Finding: Guilty
Sentence: Forfeiture
Date: 07/30/2018
Case: 2018FO000875



Monday, January 14, 2019



Notice of Public Hearing

LEGUTKI, Amelia, Agent
WALGREENS #4984 at 6707 W HAMPTON Av
Food Dealer License Renewal Application

Tuesday, January 22, 2019 at 9:30 AM

To whom it may concern:

The above application has been made by the above named applicant(s). This requires approval from the Licenses Committee and the Common Council of the City of Milwaukee. The hearing before the Licenses Committee will take place on 1/22/2019 at 9:30 AM, in Room 301-B, Third Floor, City Hall. If you wish, you may provide testimony at the hearing regarding the request; see below for further information. You are not required to attend the hearing. Once the Licenses Committee makes its recommendation, this recommendation is forwarded to the full Common Council for approval at its next regularly scheduled hearing. Please review the information below and if you have further questions regarding this process, please contact the License Division at (414) 286-2238.

Important details for those wishing to provide information for the Licenses Committee to consider when making its recommendation:

1. The license application is scheduled to be heard at the above time. Due to other hearings running longer than scheduled, you may have to wait some time to provide your testimony.
2. You must appear in person and testify as to matters that you have personally experienced or seen. (You cannot provide testimony for your neighbor, parent or anyone else; this is considered hearsay and cannot be considered by the committee.)
3. No letters or petitions can be accepted by the committee (unless the person who wrote the letter or the persons who signed the petition are present at the committee hearing and willing to testify).
4. Persons opposed to the license application are given the opportunity to testify first; supporters may testify after the opponents have finished.
5. When you are called to testify, you will be sworn in and asked to give your name, and address. (If your first and/or last names are uncommon please spell them.)
6. You may then provide testimony.
 - a. Include only information relating to the above license application.
 - b. Include only information you have personally witnessed or seen.
 - c. Provide concise and relevant information detailing how this business has affected or may affect the peaceful enjoyment of your neighborhood.
 - d. If by the time you have the opportunity to testify, the information you wish to share has already been provided to the committee, you may state that you agree with the previous testimony. Redundant or repetitive testimony will not assist the committee in making its recommendation.
7. After giving your testimony, the members of the Licenses Committee and the licensee may ask questions regarding the testimony you have given or other factors relating to the license application.
8. Business Competition is not a valid basis for denial or non-renewal of a license.
Please Note: If you have submitted an objection to the above application your objection cannot be considered by the committee unless you personally testify at the hearing.

OCCUPANT	MAIL ADDRESS	CITY, STATE ZIP
CURRENT OCCUPANT	4752 N 68TH ST	MILWAUKEE, WI 53218
CURRENT OCCUPANT	6644 W CONSTANCE AVE	MILWAUKEE, WI 53218
CURRENT OCCUPANT	4751 N 68TH ST	MILWAUKEE, WI 53218
CURRENT OCCUPANT	4722 N 68TH ST	MILWAUKEE, WI 53218
CURRENT OCCUPANT	4744 N 68TH ST	MILWAUKEE, WI 53218
CURRENT OCCUPANT	6700 W COURTLAND AVE	MILWAUKEE, WI 53218
CURRENT OCCUPANT	6616 W HAMPTON AVE 6	MILWAUKEE, WI 53218
CURRENT OCCUPANT	4761 N 68TH ST	MILWAUKEE, WI 53218
CURRENT OCCUPANT	4763 N 68TH ST	MILWAUKEE, WI 53218
CURRENT OCCUPANT	6814 W HAMPTON AVE 2	MILWAUKEE, WI 53218
CURRENT OCCUPANT	6814 W HAMPTON AVE 4	MILWAUKEE, WI 53218
CURRENT OCCUPANT	6654 W CONSTANCE AVE	MILWAUKEE, WI 53218
CURRENT OCCUPANT	6656 W CONSTANCE AVE	MILWAUKEE, WI 53218
CURRENT OCCUPANT	4749 N 68TH ST	MILWAUKEE, WI 53218
CURRENT OCCUPANT	4755 N 68TH ST	MILWAUKEE, WI 53218
CURRENT OCCUPANT	4757 N 68TH ST	MILWAUKEE, WI 53218
CURRENT OCCUPANT	6759 W MEDFORD AVE	MILWAUKEE, WI 53218
CURRENT OCCUPANT	6737 W MEDFORD AVE	MILWAUKEE, WI 53218
CURRENT OCCUPANT	6616 W HAMPTON AVE 3	MILWAUKEE, WI 53218
CURRENT OCCUPANT	6616 W HAMPTON AVE 5	MILWAUKEE, WI 53218
CURRENT OCCUPANT	6616 W HAMPTON AVE 4	MILWAUKEE, WI 53218
CURRENT OCCUPANT	4728 N 68TH ST	MILWAUKEE, WI 53218
CURRENT OCCUPANT	6813B W HAMPTON AVE	MILWAUKEE, WI 53218
CURRENT OCCUPANT	6826 W MEDFORD AVE	MILWAUKEE, WI 53218
CURRENT OCCUPANT	4734 N 68TH ST	MILWAUKEE, WI 53218
CURRENT OCCUPANT	4716 N 68TH ST	MILWAUKEE, WI 53218
CURRENT OCCUPANT	6735 W MEDFORD AVE	MILWAUKEE, WI 53218
CURRENT OCCUPANT	6616 W HAMPTON AVE 2	MILWAUKEE, WI 53218
CURRENT OCCUPANT	6616 W HAMPTON AVE 7	MILWAUKEE, WI 53218
CURRENT OCCUPANT	6616 W HAMPTON AVE 1	MILWAUKEE, WI 53218
CURRENT OCCUPANT	6813A W HAMPTON AVE	MILWAUKEE, WI 53218
CURRENT OCCUPANT	6814 W HAMPTON AVE 3	MILWAUKEE, WI 53218
CURRENT OCCUPANT	4738 N 68TH ST	MILWAUKEE, WI 53218
CURRENT OCCUPANT	6814 W HAMPTON AVE 1	MILWAUKEE, WI 53218
CURRENT OCCUPANT	6729 W MEDFORD AVE	MILWAUKEE, WI 53218
CURRENT OCCUPANT	6719 W MEDFORD AVE	MILWAUKEE, WI 53218
CURRENT OCCUPANT	6616 W HAMPTON AVE 8	MILWAUKEE, WI 53218
CURRENT OCCUPANT	4743 N 68TH ST	MILWAUKEE, WI 53218
CURRENT OCCUPANT	4745 N 68TH ST	MILWAUKEE, WI 53218

Total Records: 39

Radius: 250.0 feet and Center of Circle: 6707 W Hampton Ave



BUSINESS LICENSE RENEWAL PLAN OF OPERATION

Office of the City Clerk License Division
200 E. Wells St. Room 105, Milwaukee, WI 53202

Licenses to be Renewed	Renewal Fee(s)	
Food Dealer - FOOD 8704	\$1,325.00	Expiration Date: 2/21/2019 File By Date: 12/6/2018 Date Late Fee Begins: 12/7/2018 Late Fee Amount: 75
Extended Hours -		
Filling Station -		
Cigarette & Tobacco - CIG 1027213	\$100.00	
Weights & Measures -		
Sidewalk Dining -		
TOTAL DUE	\$1,425.00	

Legal Entity Name: **WALGREEN CO**

Premises Address: **6707 W HAMPTON AV**

Changes Since Last Application?

Are there any changes in your plans to address litter, noise, and/or security? No Yes If yes, describe: _____

Are there any changes to the hours of operation (as listed on your current license)? No Yes If yes, describe: _____

Are there any changes to your current plan of operation or floor plan*? No Yes If yes, describe: _____

*If there are changes to the floor plan, a new floor plan must be submitted with this renewal application. A sample plan can be found online at www.milwaukee.gov/licenses under License Forms and Related Information.

Weights & Measures Licensees Only

Number/Type of Devices:
Are there any changes to the number or types of devices? No Yes If yes, contact our office for further instructions.

Food Dealer Licensees Only

Your current food license includes the following business operations: **Processing, Hazardous Foods, Sales \$200,001 - \$2,000,000, Food Store**
Are there any changes to your plan of operation (for example, adding processing, changing sales amount or complexity, etc.)? No Yes
If yes, you must complete a "Request to Modify Food Establishment/Food Operation Plan" which can be obtained at www.milwaukee.gov/licenses under "Forms and Related Information" or by contacting our office.

All Applicants: Signature

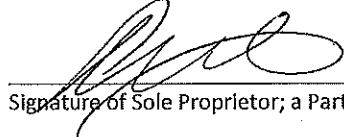
Signature of Sole Proprietor; a Partner; or if a Corporation or LLC, the Agent must sign

Amelia Legutki
Assistant Secretary



CITY OF MILWAUKEE
OFFICE OF THE CITY CLERK

Thursday, January 10, 2019

COMMITTEE MEETING NOTICE

AD 15

QANDEEL, Salah, Agent
Y & A Food Inc
2672 N 35th St

Milwaukee, WI 53210

You are requested to attend a hearing which is to be held in Room 301-B, Third Floor, City Hall on:

Tuesday, January 22, 2019 at 09:30 AM

Regarding: Your Class A Malt, Food Dealer, and Weights & Measures License Renewal Applications as agent for "Y & A Food Inc" for "Alliance Super Food Market" at 2672 N 35th St.

There is a possibility that your application may be denied for one or more of the following reasons: The recommendation of the committee regarding the application shall be based on evidence presented at the hearing. Per MCO 85-4-4, unless otherwise specified in the code, probative evidence concerning non-renewal, suspension or revocation may include evidence of the following: failure of the applicant to meet municipal qualifications, pending charges against or the conviction of any felony, misdemeanor, municipal offense or other offense, the circumstances of which substantially relate to the circumstances of the particular licensed or permitted activity, by the applicant or by any employee or other agent of the applicant. If the activities of the applicant involve a licensed premises, whether the premises tends to facilitate a public or private nuisance or has been the source of congregations of persons which have resulted in any of the following: disturbance of the peace; illegal drug activity; public drunkenness; drinking in public; harassment of passers-by; gambling; prostitution; sale of stolen goods; public urination; theft; assaults; battery; acts of vandalism including graffiti, excessive littering, loitering, illegal parking, loud noise at times when the licensed premise is open for business; traffic violations; curfew violations; lewd conduct; display of materials harmful to minors, pursuant to s. 106-9.6; or any other factor which reasonably relates to the public health, safety and welfare, or failure to comply with the approved plan of operation. See attached police report or correspondence.

Notice for applicants with warrants or unpaid fines:

Proof of warrant satisfaction or payment of fines must be submitted at the hearing on the above date and time. Failure to comply with this requirement may result in a delay of the granting/denial of your application.

Failure to appear at this meeting may result in the denial of your license. Individual applicants must appear only in person or by an attorney. Corporate or Limited Liability applicants must appear only by the agent designated on the application or by an attorney. Partnership applicants must appear by a partner listed on the application or by an attorney. If you wish to do so and at your own expense, you may be accompanied by an attorney of your choosing to represent you at this hearing.

You will be given an opportunity to speak on behalf of the application and to respond and challenge any charges or reasons given for the denial. No petitions can be accepted by the committee, unless the people who signed the petition are present at the committee hearing and willing to testify. You may present witnesses under oath and you may also confront and cross-examine opposing witnesses under oath. If you have difficulty with the English language, you should bring an interpreter with you, at your expense, so that you can answer questions and participate in your hearing.

You may examine the application file at this office during regular business hours prior to the hearing date. Inquiries regarding this matter may be directed to the person whose signature appears below.

Limited parking for persons attending meetings in City Hall is available at reduced rates (5 hour limit) at the Milwaukee Center on the southwest corner of East Kilbourn and North Water Street. Parking tickets must be validated in the first floor information booth in City Hall.

PLEASE NOTE: Upon reasonable notice, efforts will be made to accommodate the needs of disabled individuals through sign language interpreters or other auxiliary aids. For additional information or to request this service, contact the Council Services Division ADA Coordinator at (414) 286-2998, Fax - (414) 286-3456, TDD - (414) 286-2025.

JIM OWCZARSKI, CITY CLERK

BY:

Jessica Celella
License Division Manager

If you have questions regarding this notice, please contact the License Division at (414) 286-2238.

200 E. Wells Street, Room 105, City Hall, Milwaukee, WI 53202. www.milwaukee.gov/license
Phone: (414) 286-2238 Fax: (414) 286-3057 Email Address: License@milwaukee.gov

MILWAUKEE POLICE DEPARTMENT

LICENSING

CRIMINAL RECORD/ORDINANCE VIOLATION/INCIDENTS SYNOPSIS

DATE: 12/07/2018
LICENSE TYPE: ALQML
NEW:
RENEWAL:

No. 286055
Application Date: 12/06/2018

License Location: 2672 N 35th St
Business Name: Y & A Food Inc

Licensee/Applicant: QANDEEL, Salah M
(Last Name, First Name, MI)

Date of Birth: 12/16/1968

Home Address: 2009 N 26th St
City: Sheboygan
Home Phone:

State: WI Zip Code: 53081

This report is written by Police Officer David Novak, assigned to the License Investigation Unit, Days.

The Milwaukee Police Department's investigation regarding this application revealed the following:

1. On 08/04/2018 a 17 year old working in conjunction with the Milwaukee Police Department and WI WINS Tobacco initiative, was able to purchase a Swisher Sweet cigar from the clerk at 2672 N. 35th St. The clerk did not ask for an ID card. The clerk was identified as Ali FARHUD and he admitted the sale. The applicant was mailed a MARTS enrollment package.

Milwaukee Police Department

749 W. State Street Milwaukee, WI 53233

414-933-4444



Case #: 182160074

OtherEvent #: 18-LP-0201

Incident

2672 N 35TH ST Milwaukee, WISCONSIN 53210

Incident Date/Time:: 08/04/2018 11:29:00
CAD Number:: 182161017
District:: 3
Beat:: 330
Reporting Area:: 3216

Business Agent (1)

QANDEEL, SALAH MUSA

Person Involvement:: Agent
DOB:: 12/16/1968
Sex:: MALE
Race:: WHITE
Phone 1 Number:: (414)-442-6110
Phone 1 Type:: Cell
Address:: 2009 N 26TH ST
City:: SHEBOYGAN
State:: WISCONSIN
Zip Code:: 53081

Licensed Persons Involved (1)

FARHUD, ALI MAJED

Person Involvement:: Merchant
DOB:: 02/25/1989
Sex:: MALE
Race:: WHITE
Address:: 4042 S 5TH ST
City:: Milwaukee
State:: WISCONSIN
Zip Code:: 53207

Narrative (1)

INITIAL INVESTIGATION

Novak, David A 008860

08/04/2018

This report was written by PO David NOVAK assigned to the License Investigation Unit Days.

On Saturday August 04, 2018 I was assigned to work the Wisconsin WINS Tobacco Initiative, which checks local vendors for age compliance regarding tobacco sales. Assisting in this assignment was Chania M JOHNSON (b/f, 10/23/2000). JOHNSON is 17 years of age and is not of legal age to purchase tobacco.

Milwaukee Police Department

749 W. State Street Milwaukee, WI 53233

414-933-4444



Case #: 182160074

OtherEvent #: 18-LP-0201

At approximately 11:29am JOHNSON entered Alliance Super Foods at 2672 N. 35th St. She was able to purchase a Swisher Sweet cigar from the clerk for \$1.00. She stated the clerk did not ask for ID. I entered the store and identified the clerk as Ali M FARHUD. He admitted the sale, stating he thought she was over 18 so he didn't ask for ID. I advised FARHUD the agent would receive a MARTS letter and enrollment form in the mail.

Officer (1)

Reporting Officer:	Novak, David A (008860)	08/04/2018 14:49:00
Section: (Work Location):	27	
Approving Officer:	Raden, Chad M (010032)	08/07/2018 08:22:17



Thursday, January 10, 2019



Notice of Public Hearing

QANDEEL, Salah, Agent
Alliance Super Food Market at 2672 N 35th St
Class A Malt, Food Dealer, and Weights & Measures License Renewal Applications

Tuesday, January 22, 2019 at 9:30 AM

To whom it may concern:

The above application has been made by the above named applicant(s). This requires approval from the Licenses Committee and the Common Council of the City of Milwaukee. The hearing before the Licenses Committee will take place on 1/22/2019 at 9:30 AM, in Room 301-B, Third Floor, City Hall. If you wish, you may provide testimony at the hearing regarding the request; see below for further information. You are not required to attend the hearing. Once the Licenses Committee makes its recommendation, this recommendation is forwarded to the full Common Council for approval at its next regularly scheduled hearing. Please review the information below and if you have further questions regarding this process, please contact the License Division at (414) 286-2238.

Important details for those wishing to provide information for the Licenses Committee to consider when making its recommendation:

1. The license application is scheduled to be heard at the above time. Due to other hearings running longer than scheduled, you may have to wait some time to provide your testimony.
2. You must appear in person and testify as to matters that you have personally experienced or seen. (You cannot provide testimony for your neighbor, parent or anyone else; this is considered hearsay and cannot be considered by the committee.)
3. No letters or petitions can be accepted by the committee (unless the person who wrote the letter or the persons who signed the petition are present at the committee hearing and willing to testify).
4. Persons opposed to the license application are given the opportunity to testify first; supporters may testify after the opponents have finished.
5. When you are called to testify, you will be sworn in and asked to give your name, and address. (If your first and/or last names are uncommon please spell them.)
6. You may then provide testimony.
 - a. Include only information relating to the above license application.
 - b. Include only information you have personally witnessed or seen.
 - c. Provide concise and relevant information detailing how this business has affected or may affect the peaceful enjoyment of your neighborhood.
 - d. If by the time you have the opportunity to testify, the information you wish to share has already been provided to the committee, you may state that you agree with the previous testimony. Redundant or repetitive testimony will not assist the committee in making its recommendation.
7. After giving your testimony, the members of the Licenses Committee and the licensee may ask questions regarding the testimony you have given or other factors relating to the license application.
8. Business Competition is not a valid basis for denial or non-renewal of a license.
Please Note: If you have submitted an objection to the above application your objection cannot be considered by the committee unless you personally testify at the hearing.

OCCUPANT	MAIL ADDRESS	CITY, STATE ZIP
CURRENT OCCUPANT	2646A N 34TH ST	MILWAUKEE, WI 53210
CURRENT OCCUPANT	2631 N 35TH ST	MILWAUKEE, WI 53210
CURRENT OCCUPANT	2640 N 35TH ST	MILWAUKEE, WI 53210
CURRENT OCCUPANT	2678 N 36TH ST	MILWAUKEE, WI 53210
CURRENT OCCUPANT	2660 N 36TH ST	MILWAUKEE, WI 53210
CURRENT OCCUPANT	2656 N 36TH ST	MILWAUKEE, WI 53210
CURRENT OCCUPANT	3402A W CENTER ST	MILWAUKEE, WI 53210
CURRENT OCCUPANT	2658 N 34TH ST	MILWAUKEE, WI 53210
CURRENT OCCUPANT	2660A N 36TH ST	MILWAUKEE, WI 53210
CURRENT OCCUPANT	3521 W CENTER ST	MILWAUKEE, WI 53210
CURRENT OCCUPANT	2646A N 35TH ST	MILWAUKEE, WI 53210
CURRENT OCCUPANT	2646 N 35TH ST	MILWAUKEE, WI 53210
CURRENT OCCUPANT	2719 N 34TH ST	MILWAUKEE, WI 53210
CURRENT OCCUPANT	2635 N 34TH ST	MILWAUKEE, WI 53210
CURRENT OCCUPANT	2627 N 34TH ST	MILWAUKEE, WI 53210
CURRENT OCCUPANT	3515 W CENTER ST	MILWAUKEE, WI 53210
CURRENT OCCUPANT	3517 W CENTER ST	MILWAUKEE, WI 53210
CURRENT OCCUPANT	2658 N 35TH ST	MILWAUKEE, WI 53210
CURRENT OCCUPANT	2654 N 35TH ST	MILWAUKEE, WI 53210
CURRENT OCCUPANT	2661 N 34TH ST	MILWAUKEE, WI 53210
CURRENT OCCUPANT	2713 N 34TH ST	MILWAUKEE, WI 53210
CURRENT OCCUPANT	3406 W CENTER ST	MILWAUKEE, WI 53210
CURRENT OCCUPANT	2631A N 35TH ST	MILWAUKEE, WI 53210
CURRENT OCCUPANT	2632A N 35TH ST	MILWAUKEE, WI 53210
CURRENT OCCUPANT	2651 N 34TH ST	MILWAUKEE, WI 53210
CURRENT OCCUPANT	2651A N 34TH ST	MILWAUKEE, WI 53210
CURRENT OCCUPANT	3324A W CENTER ST	MILWAUKEE, WI 53210
CURRENT OCCUPANT	2632 N 35TH ST	MILWAUKEE, WI 53210
CURRENT OCCUPANT	2644 N 36TH ST	MILWAUKEE, WI 53210
CURRENT OCCUPANT	3519 W CENTER ST	MILWAUKEE, WI 53210
CURRENT OCCUPANT	2655 N 35TH ST	MILWAUKEE, WI 53210
CURRENT OCCUPANT	2719A N 34TH ST	MILWAUKEE, WI 53210
CURRENT OCCUPANT	3417 W CENTER ST	MILWAUKEE, WI 53210
CURRENT OCCUPANT	2659 N 34TH ST	MILWAUKEE, WI 53210
CURRENT OCCUPANT	2646 N 34TH ST	MILWAUKEE, WI 53210
CURRENT OCCUPANT	3324 W CENTER ST	MILWAUKEE, WI 53210
CURRENT OCCUPANT	2676 N 36TH ST	MILWAUKEE, WI 53210
CURRENT OCCUPANT	2666A N 36TH ST	MILWAUKEE, WI 53210
CURRENT OCCUPANT	2666 N 36TH ST	MILWAUKEE, WI 53210
CURRENT OCCUPANT	2656 N 35TH ST	MILWAUKEE, WI 53210
CURRENT OCCUPANT	3415 W CENTER ST	MILWAUKEE, WI 53210
CURRENT OCCUPANT	3402 W CENTER ST	MILWAUKEE, WI 53210
CURRENT OCCUPANT	2642 N 34TH ST	MILWAUKEE, WI 53210
CURRENT OCCUPANT	2674 N 36TH ST	MILWAUKEE, WI 53210
CURRENT OCCUPANT	2644A N 36TH ST	MILWAUKEE, WI 53210
CURRENT OCCUPANT	2657 N 35TH ST	MILWAUKEE, WI 53210

CURRENT OCCUPANT 2660 N 35TH ST MILWAUKEE, WI 53210

Total Records: 47

Radius: 250.0 feet and Center of Circle: 2672 N 35th St

2018-2019 Plan of Operation for 2672 N 35TH ST

1. Litter & Security Plans			
How are the grounds kept clean? <input checked="" type="checkbox"/> Sweep <input type="checkbox"/> Pressure Wash <input checked="" type="checkbox"/> Pick Up Litter <input type="checkbox"/> Other:			
How often will grounds be cleaned? <input checked="" type="checkbox"/> Daily <input type="checkbox"/> Weekly <input type="checkbox"/> Other:			
Who cleans the grounds? <input checked="" type="checkbox"/> Licensee <input type="checkbox"/> Building Owner <input checked="" type="checkbox"/> Employees <input type="checkbox"/> Hired Maintenance <input type="checkbox"/> Other:			
How are noise issues prevented and/or addressed? <input type="checkbox"/> Security <input checked="" type="checkbox"/> Manager approaches customer(s) <input type="checkbox"/> Call Police <input checked="" type="checkbox"/> Signs Posted <input type="checkbox"/> Other:			
Are there designated outdoor smoking areas? <input checked="" type="checkbox"/> No <input type="checkbox"/> Yes If Yes, Describe:			
Number of garbage cans: Inside <u>4</u> Locations: <u>inside doorway, DELI area, Restroom</u> Outside <u>3</u> Locations: <u>North east corner, South east corner, West of Building</u>			
Is a crowd control barrier used? <input checked="" type="checkbox"/> No <input type="checkbox"/> Yes If Yes, Describe:			
Number of restrooms: <u>1</u>		Name of solid waste contractor: <u>Waste management</u>	
Are there parking spaces on the premises? <input type="checkbox"/> No <input checked="" type="checkbox"/> Yes If Yes, list number of spaces: <u>18</u> and describe security plans: <u>Surveillance cameras, signage posted, No loitering</u>			
Are there designated loading areas? <input checked="" type="checkbox"/> No <input type="checkbox"/> Yes If Yes, describe security plans:			
Do you have security personnel on the premise? <input checked="" type="checkbox"/> No <input type="checkbox"/> Yes If Yes, how many? _____			
AND What are their responsibilities? _____			
What security equipment do they use? _____			
List their licensing, certification or training credentials: _____			
Are there security cameras? <input type="checkbox"/> No <input checked="" type="checkbox"/> Yes If Yes, list all locations: <u>Spoutside 12, Inside</u>			
Are searches and/or identification checks conducted upon entry? <input checked="" type="checkbox"/> No <input type="checkbox"/> Yes If Yes, describe:			
2. Percentage of Sales (must total 100%)			
Alcohol <u>30</u> %	Food Sales <u>60</u> %	Entertainment _____ %	Other <u>10</u> %
3. Businesses On The Premises (choose all that apply):			
<input type="checkbox"/> Restaurant <input type="checkbox"/> Cafe/Coffee Shop <input type="checkbox"/> Cocktail Lounge <input checked="" type="checkbox"/> Convenience Store <input type="checkbox"/> Night Club <input type="checkbox"/> Liquor Store <input type="checkbox"/> Tavern <input type="checkbox"/> Sports Facility <input type="checkbox"/> Hotel <input type="checkbox"/> Banquet Hall <input type="checkbox"/> Supermarket <input type="checkbox"/> Private/Fraternal/Veterans' Club <input type="checkbox"/> Other:			
4. Hours of Operation and Age Restriction			
Are there any changes to the current hours of operation or age restriction? <input checked="" type="checkbox"/> No <input type="checkbox"/> Yes If Yes, Describe:			
Please Note: If you will be open earlier or later than the hours listed on your current license for even one event or holiday (for example, St. Patrick's Day, Brewers Opening Day, etc.) during the license period, this must be reported and printed on your license. Your hours of operation and age restriction are listed on your current license.			
5. Floor Plan and Capacity			
Are you requesting any changes to your capacity or floor plan*? <input checked="" type="checkbox"/> No <input type="checkbox"/> Yes If yes, describe: _____ and submit a new floor plan with this renewal application. A sample plan can be found online at www.milwaukee.gov/licenses under License Forms and Related Information.			
Alcohol/Food Establishments: A "Permanent Extension of Premises Application" is required if you are adding any square footage to the licensed premises.			
6. Sidewalk Dining: Fee:			
Are there any changes to the sidewalk dining site plan? <input checked="" type="checkbox"/> No <input type="checkbox"/> Yes If Yes, submit an updated site plan with this application.			
7. Food License: FOOD 8680 Fee: \$575.00		8. Weights and Measures: W&M 2477 Fee: \$55.00	
Your current food license includes the following food operations: Processing, Hazardous Foods, Sales \$20,001 - \$200,000, Convenience, Food Store. Are there any changes to your food operations as listed above? <input checked="" type="checkbox"/> No <input type="checkbox"/> Yes, if Yes, explain _____		Number/Type of Devices: SCALES - 0 TO 300 LBS = 1 Are there any changes to the number or types of devices? <input checked="" type="checkbox"/> No <input type="checkbox"/> Yes If yes, contact our office for further instructions.	



**CITY OF MILWAUKEE
OFFICE OF THE CITY CLERK**

Thursday, January 10, 2019

COMMITTEE MEETING NOTICE

AD 15

JUANITA L SHAW

1871 N 12TH St

MILWAUKEE, WI 53205

You are requested to attend a hearing which is to be held in Room 301-B, Third Floor, City Hall on:

Tuesday, January 22, 2019 at 09:30 AM

Regarding: Your Class B Tavern and Public Entertainment Premises License Renewal Applications with Change of Hours From Opening 4 PM Sun and 6 PM Mon-Sat to Opening 6 AM Sun-Sat for "STILL ON 12TH ST II" at 1871 N 12TH St.

There is a possibility that your application may be denied for one or more of the following reasons: The recommendation of the committee regarding the application shall be based on evidence presented at the hearing. Per MCO 85-4-4, unless otherwise specified in the code, probative evidence concerning non-renewal, suspension or revocation may include evidence of the following: failure of the applicant to meet municipal qualifications, pending charges against or the conviction of any felony, misdemeanor, municipal offense or other offense, the circumstances of which substantially relate to the circumstances of the particular licensed or permitted activity, by the applicant or by any employee or other agent of the applicant. If the activities of the applicant involve a licensed premises, whether the premises tends to facilitate a public or private nuisance or has been the source of congregations of persons which have resulted in any of the following: disturbance of the peace; illegal drug activity; public drunkenness; drinking in public; harassment of passers-by; gambling; prostitution; sale of stolen goods; public urination; theft; assaults; battery; acts of vandalism including graffiti, excessive littering, loitering, illegal parking, loud noise at times when the licensed premise is open for business; traffic violations; curfew violations; lewd conduct; display of materials harmful to minors, pursuant to s. 106-9.6; or any other factor which reasonably relates to the public health, safety and welfare, or failure to comply with the approved plan of operation.

Notice for applicants with warrants or unpaid fines:

Proof of warrant satisfaction or payment of fines must be submitted at the hearing on the above date and time. Failure to comply with this requirement may result in a delay of the granting/denial of your application.

Failure to appear at this meeting may result in the denial of your license. Individual applicants must appear only in person or by an attorney. Corporate or Limited Liability applicants must appear only by the agent designated on the application or by an attorney. Partnership applicants must appear by a partner listed on the application or by an attorney. If you wish to do so and at your own expense, you may be accompanied by an attorney of your choosing to represent you at this hearing.

You will be given an opportunity to speak on behalf of the application and to respond and challenge any charges or reasons given for the denial. No petitions can be accepted by the committee, unless the people who signed the petition are present at the committee hearing and willing to testify. You may present witnesses under oath and you may also confront and cross-examine opposing witnesses under oath. If you have difficulty with the English language, you should bring an interpreter with you, at your expense, so that you can answer questions and participate in your hearing.

You may examine the application file at this office during regular business hours prior to the hearing date. Inquiries regarding this matter may be directed to the person whose signature appears below.

Limited parking for persons attending meetings in City Hall is available at reduced rates (5 hour limit) at the Milwaukee Center on the southwest corner of East Kilbourn and North Water Street. Parking tickets must be validated in the first floor information booth in City Hall.

PLEASE NOTE: Upon reasonable notice, efforts will be made to accommodate the needs of disabled individuals through sign language interpreters or other auxiliary aids. For additional information or to request this service, contact the Council Services Division ADA Coordinator at (414) 286-2998, Fax - (414) 286-3456, TDD - (414) 286-2025.

JIM OWCZARSKI, CITY CLERK

BY:

Jessica Celella

License Division Manager

If you have questions regarding this notice, please contact the License Division at (414) 286-2238.

200 E. Wells Street, Room 105, City Hall, Milwaukee, WI 53202. www.milwaukee.gov/license
Phone: (414) 286-2238 Fax: (414) 286-3057 Email Address: License@milwaukee.gov



Thursday, January 10, 2019



Notice of Public Hearing

SHAW, Juanita L

STILL ON 12TH ST II at 1871 N 12TH St

Class B Tavern and Public Entertainment Premises License Renewal Applications with Change of Hours From Opening 4 PM Sun and 6 PM Mon-Sat To Opening 6 AM Sun-Sat

Tuesday, January 22, 2019 at 9:30 AM

To whom it may concern:

The above application has been made by the above named applicant(s). This requires approval from the Licenses Committee and the Common Council of the City of Milwaukee. The hearing before the Licenses Committee will take place on 1/22/2019 at 9:30 AM, in Room 301-B, Third Floor, City Hall. If you wish, you may provide testimony at the hearing regarding the request; see below for further information. You are not required to attend the hearing. Once the Licenses Committee makes its recommendation, this recommendation is forwarded to the full Common Council for approval at its next regularly scheduled hearing. Please review the information below and if you have further questions regarding this process, please contact the License Division at (414) 286-2238.

Important details for those wishing to provide information for the Licenses Committee to consider when making its recommendation:

1. The license application is scheduled to be heard at the above time. Due to other hearings running longer than scheduled, you may have to wait some time to provide your testimony.
2. You must appear in person and testify as to matters that you have personally experienced or seen. (You cannot provide testimony for your neighbor, parent or anyone else; this is considered hearsay and cannot be considered by the committee.)
3. No letters or petitions can be accepted by the committee (unless the person who wrote the letter or the persons who signed the petition are present at the committee hearing and willing to testify).
4. Persons opposed to the license application are given the opportunity to testify first; supporters may testify after the opponents have finished.
5. When you are called to testify, you will be sworn in and asked to give your name, and address. (If your first and/or last names are uncommon please spell them.)
6. You may then provide testimony.
 - a. Include only information relating to the above license application.
 - b. Include only information you have personally witnessed or seen.
 - c. Provide concise and relevant information detailing how this business has affected or may affect the peaceful enjoyment of your neighborhood.
 - d. If by the time you have the opportunity to testify, the information you wish to share has already been provided to the committee, you may state that you agree with the previous testimony. Redundant or repetitive testimony will not assist the committee in making its recommendation.
7. After giving your testimony, the members of the Licenses Committee and the licensee may ask questions regarding the testimony you have given or other factors relating to the license application.
8. Business Competition is not a valid basis for denial or non-renewal of a license.

Please Note: If you have submitted an objection to the above application your objection cannot be considered by the committee unless you personally testify at the hearing.

OCCUPANT	MAIL ADDRESS	CITY, STATE ZIP
CURRENT OCCUPANT	1843 N 12TH ST	MILWAUKEE, WI 53205
CURRENT OCCUPANT	1919 N 11TH ST D17	MILWAUKEE, WI 53205
CURRENT OCCUPANT	1919 N 11TH ST D6	MILWAUKEE, WI 53205
CURRENT OCCUPANT	1919 N 11TH ST U8	MILWAUKEE, WI 53205
CURRENT OCCUPANT	1919 N 11TH ST U18	MILWAUKEE, WI 53205
CURRENT OCCUPANT	1919 N 11TH ST U16	MILWAUKEE, WI 53205
CURRENT OCCUPANT	1919 N 11TH ST U10	MILWAUKEE, WI 53205
CURRENT OCCUPANT	1919 N 11TH ST U12	MILWAUKEE, WI 53205
CURRENT OCCUPANT	1919 N 11TH ST D7	MILWAUKEE, WI 53205
CURRENT OCCUPANT	1919 N 11TH ST U4	MILWAUKEE, WI 53205
CURRENT OCCUPANT	1107 W RESERVOIR AVE	MILWAUKEE, WI 53205
CURRENT OCCUPANT	1111 W RESERVOIR AVE	MILWAUKEE, WI 53205
CURRENT OCCUPANT	1814 N 12TH ST	MILWAUKEE, WI 53205
CURRENT OCCUPANT	1884,N 12TH ST	MILWAUKEE, WI 53205
CURRENT OCCUPANT	1809 N 13TH ST	MILWAUKEE, WI 53205
CURRENT OCCUPANT	1811 N 13TH ST	MILWAUKEE, WI 53205
CURRENT OCCUPANT	1819 N 13TH ST	MILWAUKEE, WI 53205
CURRENT OCCUPANT	1823 N 13TH ST	MILWAUKEE, WI 53205
CURRENT OCCUPANT	1827 N 13TH ST	MILWAUKEE, WI 53205
CURRENT OCCUPANT	1841 N 13TH ST	MILWAUKEE, WI 53205
CURRENT OCCUPANT	1862 N 13TH ST	MILWAUKEE, WI 53205
CURRENT OCCUPANT	1869A N 12TH ST	MILWAUKEE, WI 53205
CURRENT OCCUPANT	1863A N 12TH ST	MILWAUKEE, WI 53205
CURRENT OCCUPANT	1853A N 12TH ST	MILWAUKEE, WI 53205
CURRENT OCCUPANT	1919 N 11TH ST U6	MILWAUKEE, WI 53205
CURRENT OCCUPANT	1919 N 11TH ST U14	MILWAUKEE, WI 53205
CURRENT OCCUPANT	1919 N 11TH ST U20	MILWAUKEE, WI 53205
CURRENT OCCUPANT	1919 N 11TH ST U3	MILWAUKEE, WI 53205
CURRENT OCCUPANT	1919 N 11TH ST U2	MILWAUKEE, WI 53205
CURRENT OCCUPANT	1113 W RESERVOIR AVE	MILWAUKEE, WI 53205
CURRENT OCCUPANT	1115 W RESERVOIR AVE	MILWAUKEE, WI 53205
CURRENT OCCUPANT	1123 W RESERVOIR AVE	MILWAUKEE, WI 53205
CURRENT OCCUPANT	1820 N 12TH ST	MILWAUKEE, WI 53205
CURRENT OCCUPANT	1864 N 12TH ST	MILWAUKEE, WI 53205
CURRENT OCCUPANT	1880 N 12TH ST	MILWAUKEE, WI 53205
CURRENT OCCUPANT	1882 N 12TH ST	MILWAUKEE, WI 53205
CURRENT OCCUPANT	1886 N 12TH ST	MILWAUKEE, WI 53205
CURRENT OCCUPANT	1120 W VINE ST	MILWAUKEE, WI 53205
CURRENT OCCUPANT	1815 N 13TH ST	MILWAUKEE, WI 53205
CURRENT OCCUPANT	1825 N 13TH ST	MILWAUKEE, WI 53205
CURRENT OCCUPANT	1839 N 13TH ST	MILWAUKEE, WI 53205
CURRENT OCCUPANT	1855 N 13TH ST	MILWAUKEE, WI 53205
CURRENT OCCUPANT	1913 N 13TH ST	MILWAUKEE, WI 53205
CURRENT OCCUPANT	1858 N 13TH ST	MILWAUKEE, WI 53205
CURRENT OCCUPANT	1919 N 11TH ST D5	MILWAUKEE, WI 53205
CURRENT OCCUPANT	1919 N 11TH ST U9	MILWAUKEE, WI 53205

CURRENT OCCUPANT	1919 N 11TH ST U7	MILWAUKEE, WI 53205
CURRENT OCCUPANT	1919 N 11TH ST U1	MILWAUKEE, WI 53205
CURRENT OCCUPANT	1806 N 12TH ST	MILWAUKEE, WI 53205
CURRENT OCCUPANT	1846 N 12TH ST	MILWAUKEE, WI 53205
CURRENT OCCUPANT	1129 W RESERVOIR AVE	MILWAUKEE, WI 53205
CURRENT OCCUPANT	1848 N 12TH ST	MILWAUKEE, WI 53205
CURRENT OCCUPANT	1851 N 13TH ST	MILWAUKEE, WI 53205
CURRENT OCCUPANT	1912 N 13TH ST	MILWAUKEE, WI 53205
CURRENT OCCUPANT	1869 N 12TH ST	MILWAUKEE, WI 53205
CURRENT OCCUPANT	1919 N 11TH ST D10	MILWAUKEE, WI 53205
CURRENT OCCUPANT	1919 N 11TH ST D13	MILWAUKEE, WI 53205
CURRENT OCCUPANT	1919 N 11TH ST U11	MILWAUKEE, WI 53205
CURRENT OCCUPANT	1919 N 11TH ST D16	MILWAUKEE, WI 53205
CURRENT OCCUPANT	1919 N 11TH ST D18	MILWAUKEE, WI 53205
CURRENT OCCUPANT	1844 N 12TH ST	MILWAUKEE, WI 53205
CURRENT OCCUPANT	1119 W RESERVOIR AVE	MILWAUKEE, WI 53205
CURRENT OCCUPANT	1852 N 12TH ST	MILWAUKEE, WI 53205
CURRENT OCCUPANT	1868 N 12TH ST	MILWAUKEE, WI 53205
CURRENT OCCUPANT	1872 N 12TH ST	MILWAUKEE, WI 53205
CURRENT OCCUPANT	1878 N 12TH ST	MILWAUKEE, WI 53205
CURRENT OCCUPANT	1807 N 13TH ST	MILWAUKEE, WI 53205
CURRENT OCCUPANT	1831 N 13TH ST	MILWAUKEE, WI 53205
CURRENT OCCUPANT	1833 N 13TH ST	MILWAUKEE, WI 53205
CURRENT OCCUPANT	1853 N 13TH ST	MILWAUKEE, WI 53205
CURRENT OCCUPANT	1919 N 11TH ST D15	MILWAUKEE, WI 53205
CURRENT OCCUPANT	1919 N 11TH ST D2	MILWAUKEE, WI 53205
CURRENT OCCUPANT	1919 N 11TH ST U17	MILWAUKEE, WI 53205
CURRENT OCCUPANT	1919 N 11TH ST D4	MILWAUKEE, WI 53205
CURRENT OCCUPANT	1919 N 11TH ST D3	MILWAUKEE, WI 53205
CURRENT OCCUPANT	1919 N 11TH ST D20	MILWAUKEE, WI 53205
CURRENT OCCUPANT	1810 N 12TH ST	MILWAUKEE, WI 53205
CURRENT OCCUPANT	1854 N 12TH ST	MILWAUKEE, WI 53205
CURRENT OCCUPANT	1870 N 12TH ST	MILWAUKEE, WI 53205
CURRENT OCCUPANT	1112 W VINE ST	MILWAUKEE, WI 53205
CURRENT OCCUPANT	1849 N 13TH ST	MILWAUKEE, WI 53205
CURRENT OCCUPANT	1813 N 13TH ST	MILWAUKEE, WI 53205
CURRENT OCCUPANT	1835 N 13TH ST	MILWAUKEE, WI 53205
CURRENT OCCUPANT	1872 N 13TH ST	MILWAUKEE, WI 53205
CURRENT OCCUPANT	1832 N 13TH ST	MILWAUKEE, WI 53205
CURRENT OCCUPANT	1829 N 12TH ST	MILWAUKEE, WI 53205
CURRENT OCCUPANT	1919 N 11TH ST D14	MILWAUKEE, WI 53205
CURRENT OCCUPANT	1919 N 11TH ST D19	MILWAUKEE, WI 53205
CURRENT OCCUPANT	1919 N 11TH ST D1	MILWAUKEE, WI 53205
CURRENT OCCUPANT	1919 N 11TH ST D9	MILWAUKEE, WI 53205
CURRENT OCCUPANT	1816 N 12TH ST	MILWAUKEE, WI 53205
CURRENT OCCUPANT	1117 W RESERVOIR AVE	MILWAUKEE, WI 53205
CURRENT OCCUPANT	1127 W RESERVOIR AVE	MILWAUKEE, WI 53205

CURRENT OCCUPANT	1808 N 12TH ST	MILWAUKEE, WI 53205
CURRENT OCCUPANT	1860 N 12TH ST	MILWAUKEE, WI 53205
CURRENT OCCUPANT	1862 N 12TH ST	MILWAUKEE, WI 53205
CURRENT OCCUPANT	1866 N 12TH ST	MILWAUKEE, WI 53205
CURRENT OCCUPANT	1842 N 13TH ST	MILWAUKEE, WI 53205
CURRENT OCCUPANT	1853 N 12TH ST	MILWAUKEE, WI 53205
CURRENT OCCUPANT	1919 N 11TH ST D11	MILWAUKEE, WI 53205
CURRENT OCCUPANT	1919 N 11TH ST U19	MILWAUKEE, WI 53205
CURRENT OCCUPANT	1919 N 11TH ST U15	MILWAUKEE, WI 53205
CURRENT OCCUPANT	1919 N 11TH ST U13	MILWAUKEE, WI 53205
CURRENT OCCUPANT	1919 N 11TH ST D8	MILWAUKEE, WI 53205
CURRENT OCCUPANT	1919 N 11TH ST U5	MILWAUKEE, WI 53205
CURRENT OCCUPANT	1108 W VINE ST	MILWAUKEE, WI 53205
CURRENT OCCUPANT	1125 W RESERVOIR AVE	MILWAUKEE, WI 53205
CURRENT OCCUPANT	1850 N 12TH ST	MILWAUKEE, WI 53205
CURRENT OCCUPANT	1856 N 12TH ST	MILWAUKEE, WI 53205
CURRENT OCCUPANT	1858 N 12TH ST	MILWAUKEE, WI 53205
CURRENT OCCUPANT	1805 N 13TH ST	MILWAUKEE, WI 53205
CURRENT OCCUPANT	1817 N 13TH ST	MILWAUKEE, WI 53205
CURRENT OCCUPANT	1866 N 13TH ST	MILWAUKEE, WI 53205
CURRENT OCCUPANT	1918 N 13TH ST	MILWAUKEE, WI 53205
CURRENT OCCUPANT	1863 N 12TH ST	MILWAUKEE, WI 53205
CURRENT OCCUPANT	1853B N 12TH ST	MILWAUKEE, WI 53205
CURRENT OCCUPANT	1841 N 12TH ST	MILWAUKEE, WI 53205
CURRENT OCCUPANT	1919 N 11TH ST D12	MILWAUKEE, WI 53205
CURRENT OCCUPANT	1121 W RESERVOIR AVE	MILWAUKEE, WI 53205
CURRENT OCCUPANT	1874 N 12TH ST	MILWAUKEE, WI 53205
CURRENT OCCUPANT	1109 W RESERVOIR AVE	MILWAUKEE, WI 53205
CURRENT OCCUPANT	1812 N 12TH ST	MILWAUKEE, WI 53205
CURRENT OCCUPANT	1818 N 12TH ST	MILWAUKEE, WI 53205
CURRENT OCCUPANT	1876 N 12TH ST	MILWAUKEE, WI 53205
CURRENT OCCUPANT	1829 N 13TH ST	MILWAUKEE, WI 53205
CURRENT OCCUPANT	1837 N 13TH ST	MILWAUKEE, WI 53205

Total Records: 126

Radius: 250.0 feet and Center of Circle: 1871 N 12th St

2018-2019 Plan of Operation for 1871 N 12TH ST

1. Litter & Security Plans			
How are the grounds kept clean? <input type="checkbox"/> Sweep <input type="checkbox"/> Pressure Wash <input checked="" type="checkbox"/> Pick Up Litter <input type="checkbox"/> Other:			
How often will grounds be cleaned? <input checked="" type="checkbox"/> Daily <input type="checkbox"/> Weekly <input type="checkbox"/> Other:			
Who cleans the grounds? <input checked="" type="checkbox"/> Licensee <input type="checkbox"/> Building Owner <input type="checkbox"/> Employees <input type="checkbox"/> Hired Maintenance <input type="checkbox"/> Other:			
How are noise issues prevented and/or addressed? <input type="checkbox"/> Security <input checked="" type="checkbox"/> Manager approaches customer(s) <input type="checkbox"/> Call Police <input type="checkbox"/> Signs Posted <input type="checkbox"/> Other:			
Are there designated outdoor smoking areas? <input type="checkbox"/> No <input checked="" type="checkbox"/> Yes If Yes, Describe: <u>Outside in front</u>			
Number of garbage cans: Inside <u>5</u> Locations: <u>3 behind bar 1 lady 1 men 1</u> Outside <u>3</u> Locations: <u>in rear</u>			
Is a crowd control barrier used? <input checked="" type="checkbox"/> No <input type="checkbox"/> Yes If Yes, Describe:			
Number of restrooms: <u>2</u>		Name of solid waste contractor: <u>N/A</u>	
Are there parking spaces on the premises? <input checked="" type="checkbox"/> No <input type="checkbox"/> Yes If Yes, list number of spaces: _____ and describe security plans:			
Are there designated loading areas? <input checked="" type="checkbox"/> No <input type="checkbox"/> Yes If Yes, describe security plans:			
Do you have security personnel on the premise? <input checked="" type="checkbox"/> No <input type="checkbox"/> Yes If Yes, how many? _____			
AND What are their responsibilities? _____			
What security equipment do they use? _____			
List their licensing, certification or training credentials: _____			
Are there security cameras? <input type="checkbox"/> No <input checked="" type="checkbox"/> Yes If Yes, list all locations: <u>INS SS outside inside E+W</u>			
Are searches and/or identification checks conducted upon entry? <input type="checkbox"/> No <input checked="" type="checkbox"/> Yes If Yes, describe: <u>We check ID also we have fake ID scanners</u>			
2. Percentage of Sales (must total 100%)			
Alcohol <u>100</u> %	Food Sales _____ %	Entertainment _____ %	Other _____ %
3. Businesses On The Premises (choose all that apply):			
<input type="checkbox"/> Restaurant <input type="checkbox"/> Cafe/Coffee Shop <input type="checkbox"/> Cocktail Lounge <input type="checkbox"/> Convenience Store <input type="checkbox"/> Night Club <input type="checkbox"/> Liquor Store <input checked="" type="checkbox"/> Tavern <input type="checkbox"/> Sports Facility <input type="checkbox"/> Hotel <input type="checkbox"/> Banquet Hall <input type="checkbox"/> Supermarket <input type="checkbox"/> Private/Fraternal/Veterans' Club <input type="checkbox"/> Other:			
4. Hours of Operation and Age Restriction			
Are there any changes to the current hours of operation or age restriction? <input type="checkbox"/> No <input checked="" type="checkbox"/> Yes If Yes, Describe: <u>opening at 6am</u>			
Please Note: If you will be open earlier or later than the hours listed on your current license for even one event or holiday (for example, St. Patrick's Day, Brewers Opening Day, etc.) during the license period, this must be reported and printed on your license. Your hours of operation and age restriction are listed on your current license.			
5. Floor Plan and Capacity			
Are you requesting any changes to your capacity or floor plan*? <input checked="" type="checkbox"/> No <input type="checkbox"/> Yes If yes, describe: _____ and submit a new floor plan with this renewal application. A sample plan can be found online at www.milwaukee.gov/licenses under License Forms and Related Information.			
Alcohol/Food Establishments: A "Permanent Extension of Premises Application" is required if you are adding any square footage to the licensed premises.			
6. Sidewalk Dining: Fee:			
Are there any changes to the sidewalk dining site plan? <input checked="" type="checkbox"/> No <input type="checkbox"/> Yes If Yes, submit an updated site plan with this application.			
7. Food License: Fee:		8. Weights and Measures: Fee:	
Your current food license includes the following food operations: Are there any changes to your food operations as listed above? <input type="checkbox"/> No <input type="checkbox"/> Yes, if Yes, explain <u>N/A</u>		Number/Type of Devices: Are there any changes to the number or types of devices? <input checked="" type="checkbox"/> No <input type="checkbox"/> Yes If yes, contact our office for further instructions.	

1. CURRENT APPROVED ENTERTAINMENT

The following types of entertainment have been approved for your current Public Entertainment Premises license:

Disc Jockey, Jukebox, Karaoke, Patrons Dancing, Instrumental Musicians, 4 Amusement Machine

2. ADDING ENTERTAINMENT

If applicable, check any entertainment you wish to add: **ONLY CHECK ENTERTAINMENT TYPE(S) YOU ARE ADDING. YOUR CURRENT APPROVED ENTERTAINMENT IS LISTED ABOVE.**

- | | | | |
|---|--|--|---|
| <input type="checkbox"/> Instrumental Musicians | <input type="checkbox"/> Bands | <input type="checkbox"/> Battle of the Bands | <input type="checkbox"/> Comedy Acts |
| <input type="checkbox"/> Disc Jockey | <input type="checkbox"/> Magic Shows | <input type="checkbox"/> Poetry Readings | <input type="checkbox"/> Dancing by Performers |
| <input type="checkbox"/> Jukebox | <input type="checkbox"/> Wrestling | <input type="checkbox"/> Patron Contests | <input type="checkbox"/> Patrons Dancing |
| <input type="checkbox"/> Adult Entertainment/
Strippers/Erotic Dance | <input type="checkbox"/> Karaoke | <input type="checkbox"/> Bowling Alley | <input type="checkbox"/> Pool Tables |
| <input type="checkbox"/> Motion Pictures (movies by admission)
How many screens? _____ | <input type="checkbox"/> Amusement Machines
How many? _____ | <input type="checkbox"/> Concerts
Approx. # per year? _____ | <input type="checkbox"/> Theatrical Performances
Approx. # per year? _____ |
| <input type="checkbox"/> Other: _____ | | | |

No entertainment changes can take place until approved by Common Council and a new license has been issued and posted on the premises.

3. REMOVING ENTERTAINMENT

If applicable, list any entertainment you wish to remove:

4. PROMOTERS/SOUND AMPLIFICATION

Will promoters ever be used for any of the entertainment? No Yes If Yes, Describe:

At any time will sound amplification be used? No Yes If Yes, Describe:

5. SIGNATURE

I understand that after the license has been issued, a change to the plan of operation will require a written request to change and approval from the Common Council.

I agree to inform the City Clerk within 10 days of any substantial changes in the information supplied in this application.

I understand that I shall not willfully refuse to provide the services offered under this license, or add charges or require deposits not required of the general public because of race, color, sex, religion, national origin or ancestry, age, handicap, lawful source of income, marital status, sexual orientation, gender identity or expression, familial status or the fact that a person is now or has been a member of the military service, whether dressed in uniform or not; and shall not seek such information as a condition of employment, or penalize any employee or discriminate in the selection of personnel for training or promotion on the basis of such information.

I have knowledge of the City Ordinances currently regulating public entertainment, and understand that the license may be subject to suspension, non-renewal or revocation, if I violate any rule, law or regulation of the city of Milwaukee and State of Wisconsin.

Manita L. Shaw

Signature of Sole Proprietor, a Partner, or if a Corporation or LLC, the Agent must sign