



# PETITION FOR A SPECIAL PRIVILEGE

ccl-246 (12/13)

SP 2693

CCF 150293

- New application \$250.00 Fee**
- Amendment to add items to Special Privilege # \_\_\_\_\_ (\$125.00 Fee)**
- Amendment to remove items from Special Privilege # \_\_\_\_\_ (No fee)**
- Amendment for change of ownership for Special Privilege # \_\_\_\_\_ (No fee)**

- File petition with the Department of Public Works, Attention: Special Privileges, 841 North Broadway, Room 919, Milwaukee, WI 53202.
- Fee must be submitted with petition. Checks should be made payable to the City of Milwaukee.
- Questions? Call 414-286-2454

To the Honorable, The Common Council of the City of Milwaukee:

The Licensee CMR FOODS LLC  
(Name of Individual, Partners, Corporation or LLC)

being the owners of the following property known by street address as 2498 N. BARTLETT ST 53212  
(Street Address and Zip Code)

in the 3<sup>rd</sup> Aldermanic District respectfully petition the Common Council of the City of Milwaukee according to the provisions of Section 66.0425 of the Wisconsin Statutes, that the following privilege be granted:

Description of Special Privilege: EXTEND RESTAURANT PATIO FROM PROPERTY LINE TO CITY SIDEWALK

Of which a plan or sketch is herewith submitted. Petitioner agrees to comply with all laws and all ordinances of the City of Milwaukee, to abide by any order or resolution of the Common Council affecting this privilege, to be primarily liable for damages to person or property by reason of the granting of such privilege, pay annual compensation as provided by law in the sum to be fixed by the proper city officers, and to file and keep current throughout the existence of the privilege, a certificate of insurance indicating applicant holds a public liability policy in at least the sums of \$25,000.00/\$50,000.00 bodily injury, and \$10,000.00 property damage, insuring the city against any liability that might arise by reason of the privilege.

Petitioner further agrees to remove said privilege whenever public necessity so requires when so ordered upon resolution adopted by the Common Council or other legislative body.

Should this special privilege be discontinued for any reason whatsoever, petitioner agrees to remove all construction work executed pursuant to this special privilege, to restore to its former condition and to the approval of the Commissioner of Public Works, any curb, pavement, or other public improvement which was removed, changed or disturbed by reason of the granting of this special privilege. Petitioner further agrees not to contest the validity of Section 66.0425 of the Wisconsin Statutes, or the legality of this special privilege in any way.

Name (Please Print): MARTIN BEAUDOIN  
(Individual, Partner, or Agent if corporation or LLC as shown above)

Signature: *Martin Beaudoin*  
(Individual, Partner, or Agent if corporation or LLC)

Corporation or LLC Name: CMR FOODS LLC  
(If applicable, as shown above)

Mailing Address (If different than property address above): 3278 N. KNOLL TER.

(OVER)

City: WAUWATOSH State: WI Zip: 53222

Telephone: 414 406-3758 E-Mail: M@EAUDIOIN999@GMAIL.COM

*Architect/Engineer/Contractor (If Applicable)*

Name: SB CONSTRUCTION

Address: 515 HAWTHORE

City: SOUTH MILWAUKEE State: WI Zip: 53172

Telephone: 414 215-7179 E-Mail: SBANDNORTON@YAHOO.COM

**IMPORTANT NOTICE FOR CUSTOMERS PAYING BY CHECK**

When you provide a check as payment, you authorize us either to use information from your check to make a one-time electronic fund transfer from your account or to process the payment as a check transaction.

# FINAL RENDERINGS FOR RED DOT PATIO



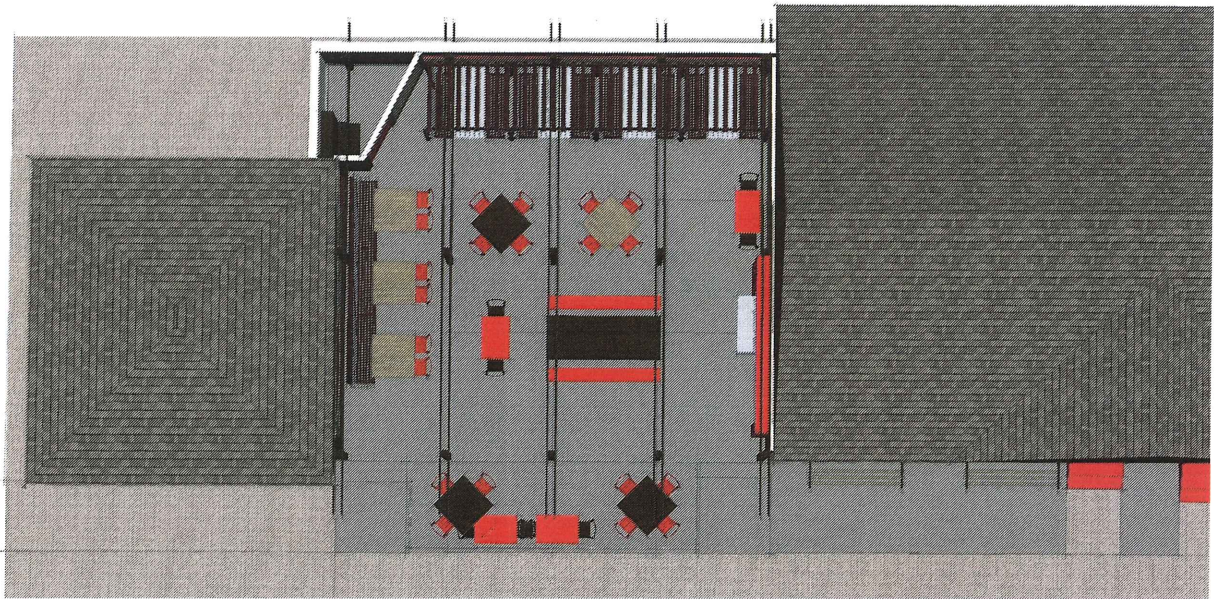

EXST CONC  
EL ~68.18'

EXST CONC  
EL ~ 68.55'

### DEMOLITION PLAN NOTES

1. DEMOLISH CONCRETE CURB
2. REMOVE CONCRETE SLAB TO NEAREST CONTROL JOINT
3. REMOVE EXISTING COLUMN AND FOOTING.

# arcint architecture

arcint architecture llc  
 3618 west pierce street  
 milwaukee, wisconsin 53215  
 arcint-architecture.com

RED DOT MILWAUKEE  
 PATIO ALTERATIONS  
 2498 N. BARLETT AVE  
 MILWAUKEE, WI 53211

#### ISSUE DATES

PMT 05-18-15 BOZA Review  
 PMT 05-29-15 PERMIT

SET TYPE  
 PERMIT DRAWINGS

AA NUMBER  
 15010

DATE  
 05-29-15

SHEET TITLE  
 DEMO PLAN

SHEET

#### DRAWING INDEX

- A100 DEMO PLAN
- A200 PATIO PLAN
- A300 ROOF FRAMING PLAN
- A400 SECTION

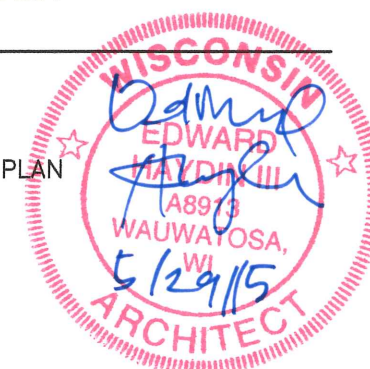

# A100

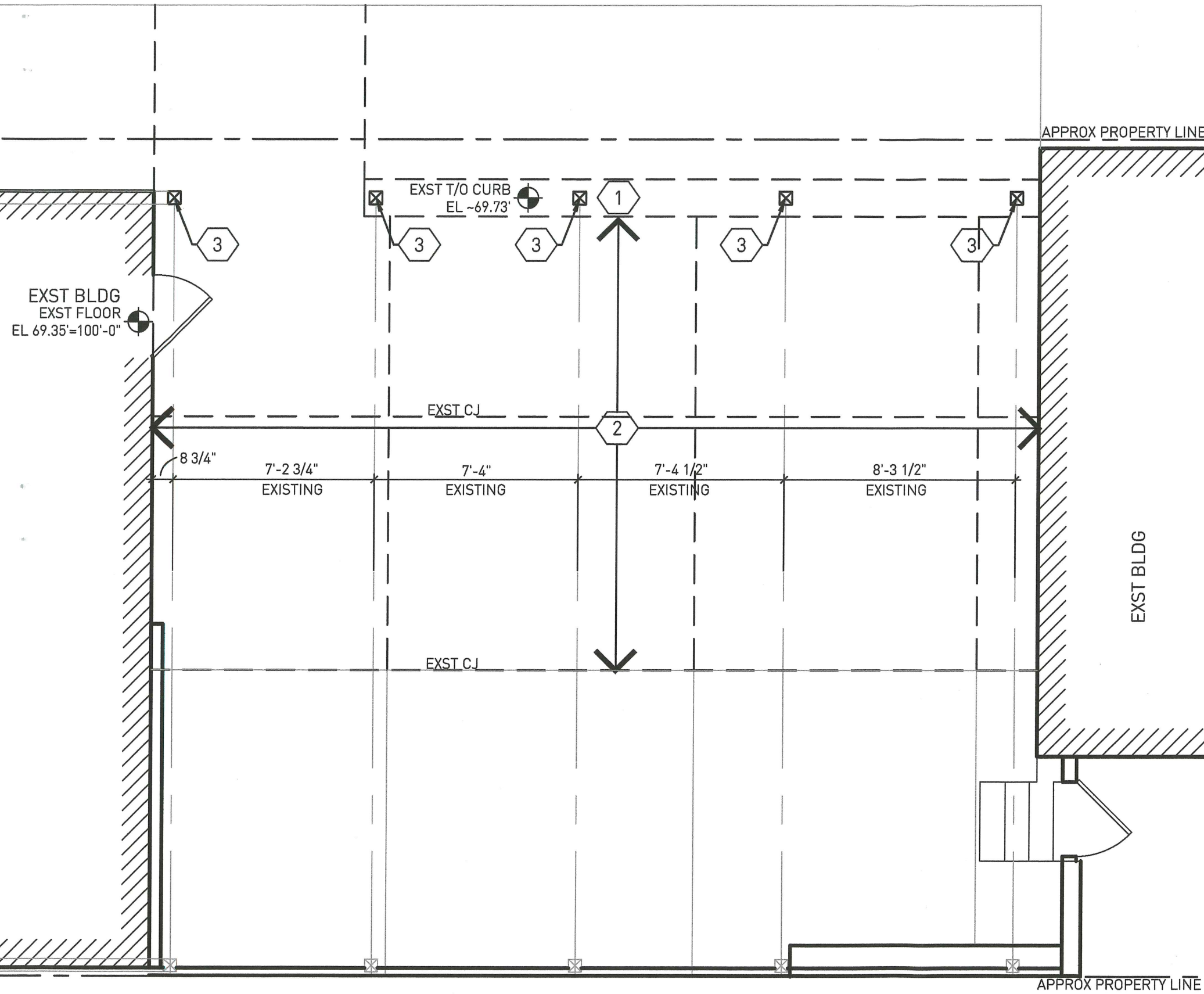

# 01 DEMO PLAN

SCALE - 1/4" = 1'-0"



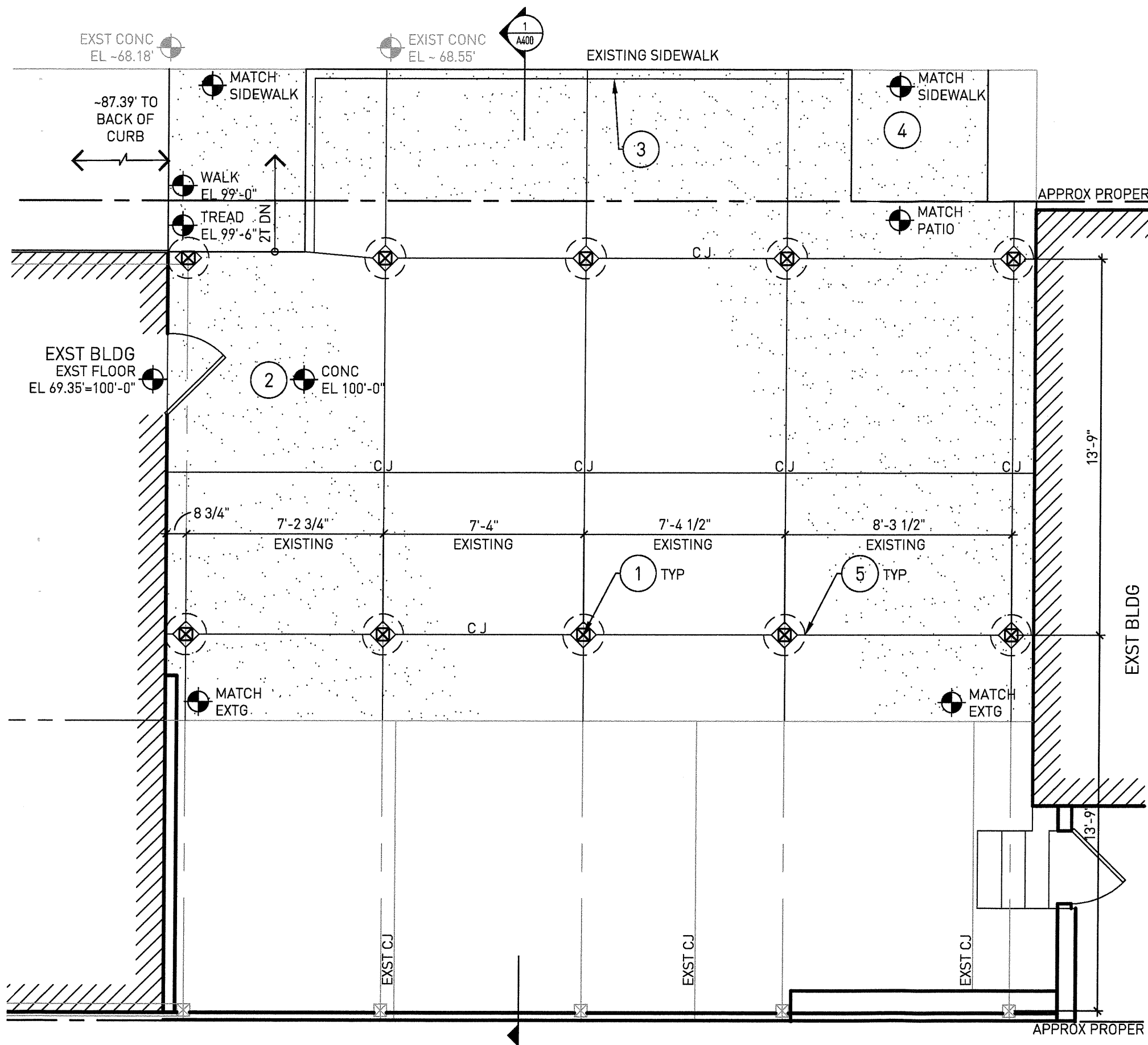

**PLAN NOTES**

(X)

1. 6"X 6" WOOD COLUMN;SOUTHERN YELLOW PINE, PRESSURE TREATED, GRADE NO. 1.
2. PROVIDE FLAT LANDING AT DOOR AND TOP OF STEP LEVEL WITH INTERIOR ELEVATION.
3. 36-INCH HIGH CUSTOM RAILING.
4. BARRIER FREE RAMP AND ACCESS.
5. 18" DIAM ROUND FOUNDATION, 4000 PSI MIN CONCRETE COMPRESSIVE STRENGTH.

**arcint architecture**

arcint architecture llc  
3618 west pierce street  
milwaukee, wisconsin 53215  
arcint-architecture.com

RED DOT MILWAUKEE  
PATIO ALTERATIONS  
2498 N. BARLETT AVE  
MILWAUKEE, WI 53211

**ISSUE DATES**

PMT 05-18-15 BOZA Review  
PMT 05-29-15 PERMIT

**SET TYPE**  
PERMIT DRAWINGS

**A A NUMBER**  
15010

**DATE**  
05-29-15

**SHEET TITLE**  
FLOOR PLAN

**SHEET**

**01 PATIO PLAN**

SCALE - 1/4" = 1'-0"

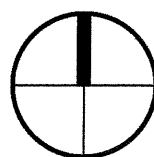

**A200**

ISSUE DATES

PMT 05-18-15 BOZA Review  
PMT 05-29-15 PERMIT

SET TYPE  
PERMIT DRAWINGS

AA NUMBER  
15010

DATE  
05-29-15

SHEET TITLE  
ROOF FRAMING

SHEET

**A300**

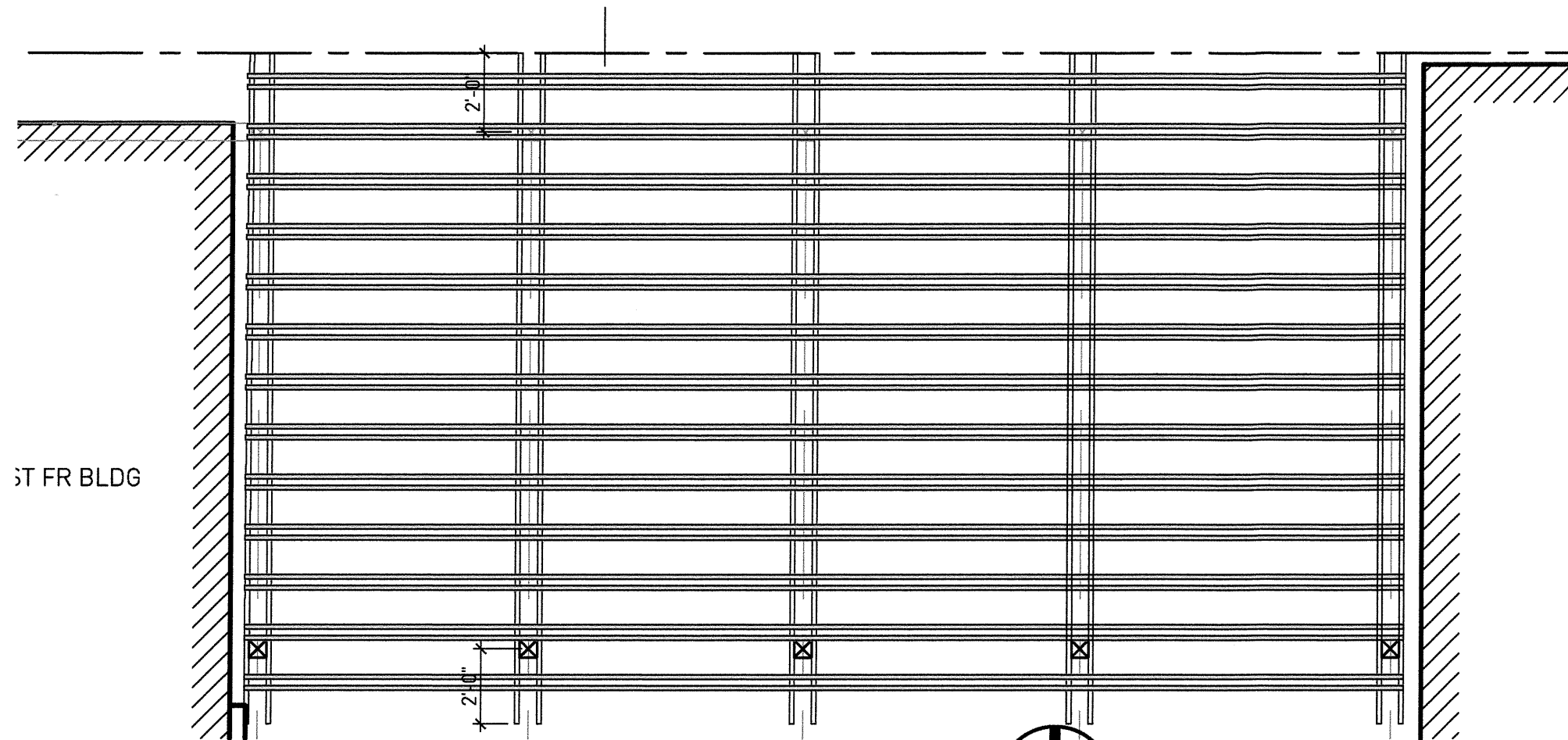

**02** UPPER ROOF FRAMING PLAN

SCALE - 1/4" = 1'-0"

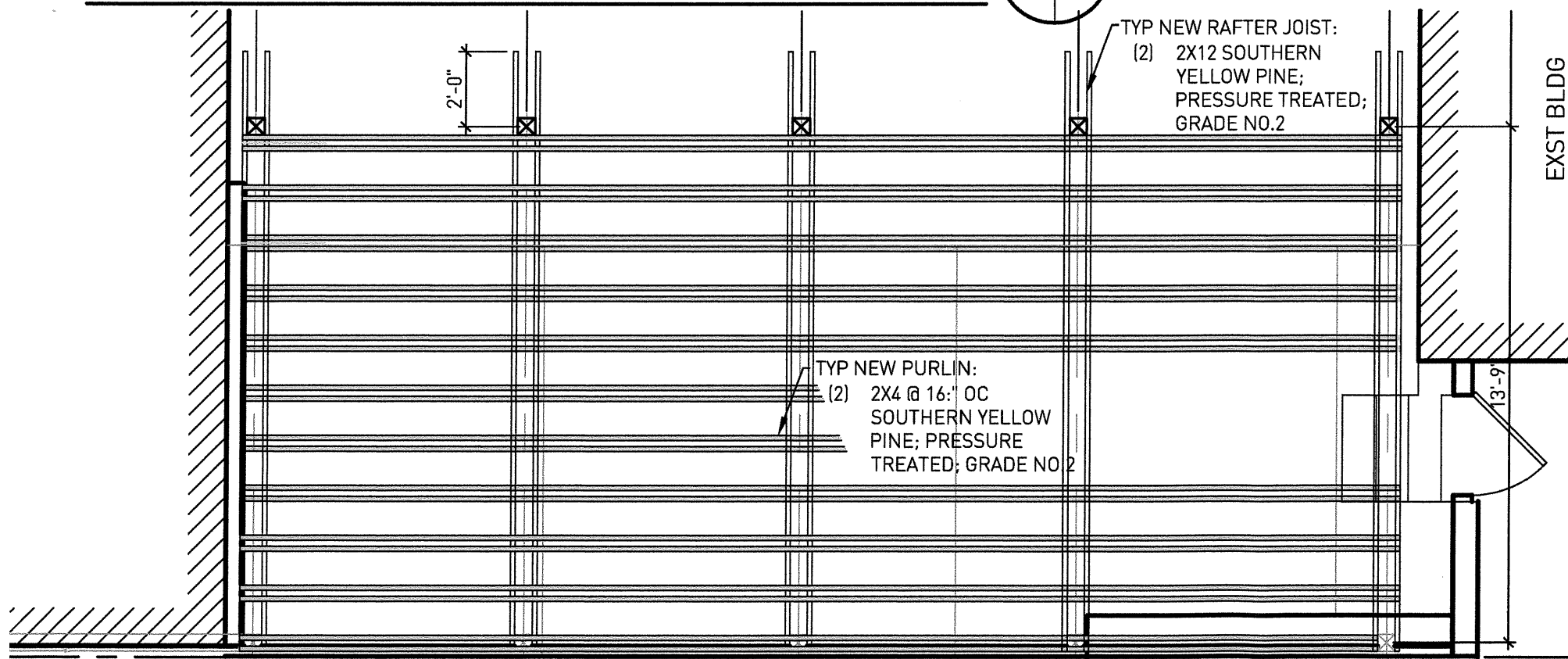
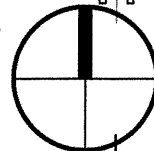

**01** LOWER ROOF FRAMING PLAN

SCALE - 1/4" = 1'-0"

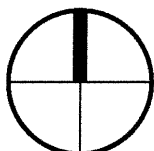

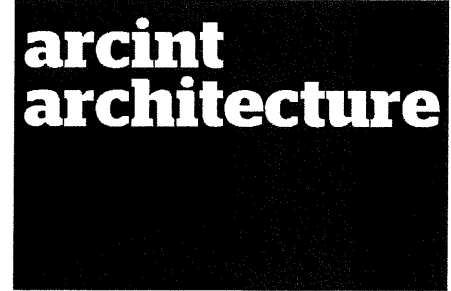

arcint architecture llc  
 3618 west pierce street  
 milwaukee, wisconsin 53215  
 arcint-architecture.com

RED DOT MILWAUKEE  
 PATIO ALTERATIONS  
 2498 N. BARLETT AVE  
 MILWAUKEE, WI 53211

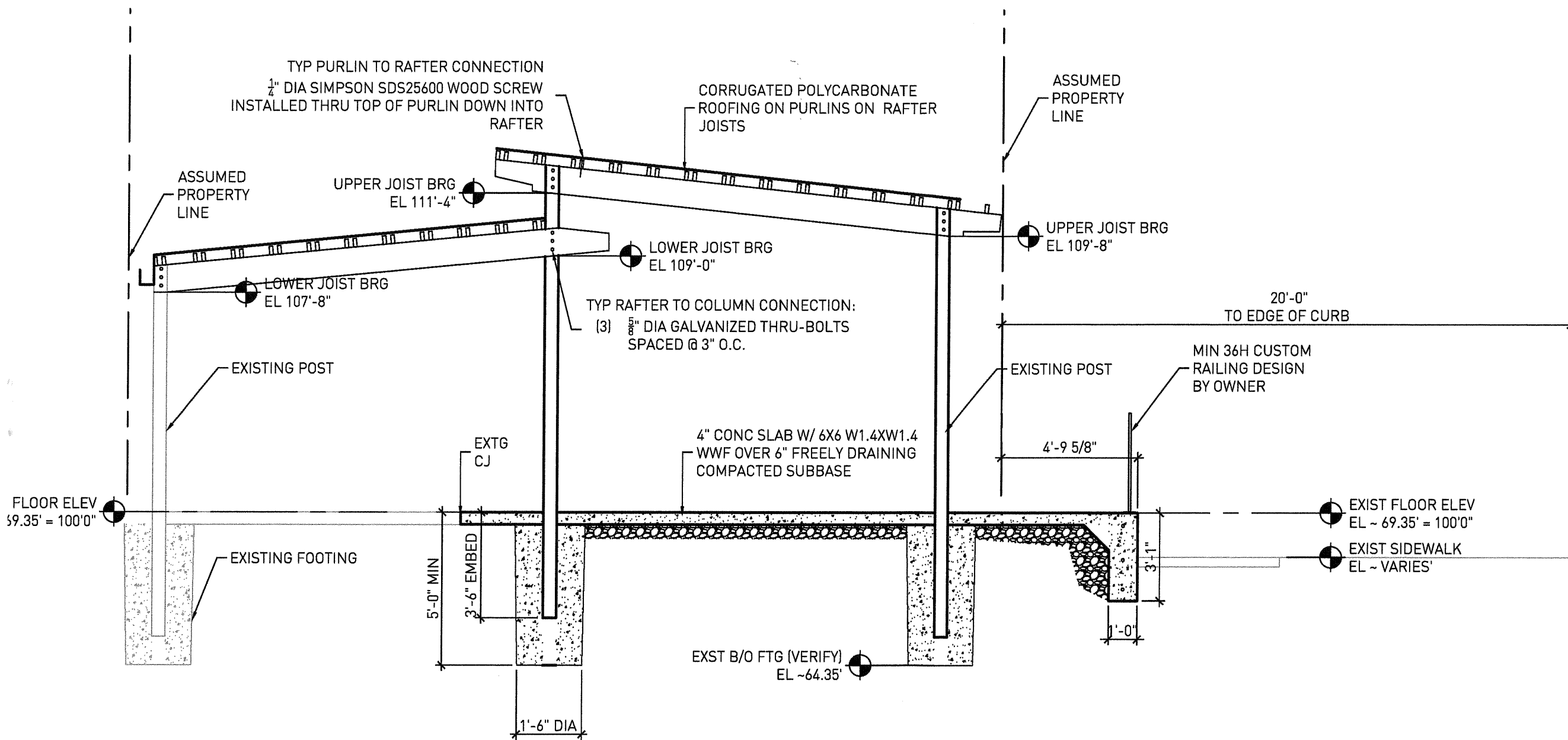

ISSUE DATES

PMT 05-18-15 BOZA Review  
 PMT 05-29-15 PERMIT

SET TYPE  
 PERMIT DRAWINGS

AA NUMBER  
 15010

DATE  
 05-29-15

SHEET TITLE  
 SECTION

SHEET

01 SECTION

SCALE - 1/4" = 1'-0"

A400