

FINAL PLAT FOR JOSEY HEIGHTS SUBDIVISION

PORTION OF THE NORTHWEST 1/4 OF SECTION 30
AND PART OF SECTION 31, T42N, R10E, S10E,
COUNTY OF WORTH, RANGE 22 EAST, IN THE
CITY OF WILMINGTON, MILWAUKEE COUNTY, WISCONSIN

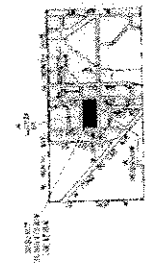
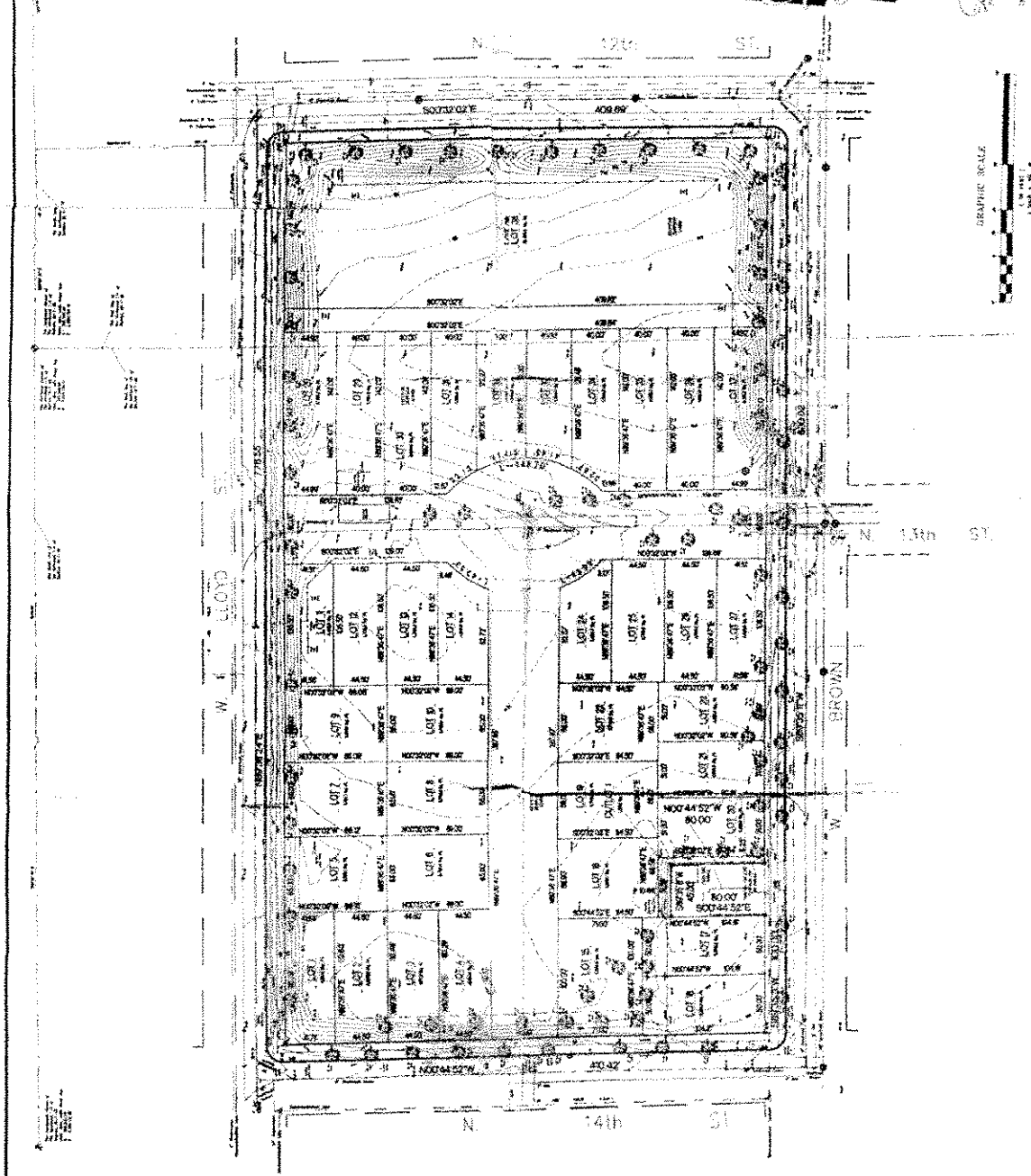

LEGEND

- Boundary of Lot 18
- Boundary of Lot 17
- Boundary of Lot 16
- Boundary of Lot 15
- Boundary of Lot 14
- Boundary of Lot 13
- Boundary of Lot 12
- Boundary of Lot 11
- Boundary of Lot 10
- Boundary of Lot 9
- Boundary of Lot 8
- Boundary of Lot 7
- Boundary of Lot 6
- Boundary of Lot 5
- Boundary of Lot 4
- Boundary of Lot 3
- Boundary of Lot 2
- Boundary of Lot 1
- Boundary of Lot 18
- Boundary of Lot 17
- Boundary of Lot 16
- Boundary of Lot 15
- Boundary of Lot 14
- Boundary of Lot 13
- Boundary of Lot 12
- Boundary of Lot 11
- Boundary of Lot 10
- Boundary of Lot 9
- Boundary of Lot 8
- Boundary of Lot 7
- Boundary of Lot 6
- Boundary of Lot 5
- Boundary of Lot 4
- Boundary of Lot 3
- Boundary of Lot 2
- Boundary of Lot 1

NOTES

1. THIS PLAT IS THE RESULT OF A SURVEY MADE BY THE SURVEYOR ON THE 15th DAY OF APRIL, 1928.
2. THE TOTAL AREA OF THIS PLAT IS 10.00 ACRES.
3. THE TOTAL AREA OF THE SECTION IS 10.00 ACRES.
4. THE TOTAL AREA OF THE SECTION IS 10.00 ACRES.
5. THE TOTAL AREA OF THE SECTION IS 10.00 ACRES.
6. THE TOTAL AREA OF THE SECTION IS 10.00 ACRES.
7. THE TOTAL AREA OF THE SECTION IS 10.00 ACRES.
8. THE TOTAL AREA OF THE SECTION IS 10.00 ACRES.
9. THE TOTAL AREA OF THE SECTION IS 10.00 ACRES.
10. THE TOTAL AREA OF THE SECTION IS 10.00 ACRES.
11. THE TOTAL AREA OF THE SECTION IS 10.00 ACRES.
12. THE TOTAL AREA OF THE SECTION IS 10.00 ACRES.
13. THE TOTAL AREA OF THE SECTION IS 10.00 ACRES.
14. THE TOTAL AREA OF THE SECTION IS 10.00 ACRES.
15. THE TOTAL AREA OF THE SECTION IS 10.00 ACRES.
16. THE TOTAL AREA OF THE SECTION IS 10.00 ACRES.
17. THE TOTAL AREA OF THE SECTION IS 10.00 ACRES.
18. THE TOTAL AREA OF THE SECTION IS 10.00 ACRES.
19. THE TOTAL AREA OF THE SECTION IS 10.00 ACRES.
20. THE TOTAL AREA OF THE SECTION IS 10.00 ACRES.

GRAPHIC SCALE

1" = 100'

0 50 100

PROFESSIONAL SURVEYOR

WILMINGTON, WISCONSIN

APR 15 1928

WILMINGTON

WISCONSIN

APR 15 1928

WILMINGTON

WISCONSIN

APR 15 1928

WILMINGTON

WISCONSIN

APR 15 1928

WILMINGTON

WISCONSIN

APR 15 1928

WILMINGTON

WISCONSIN

APR 15 1928