

061231

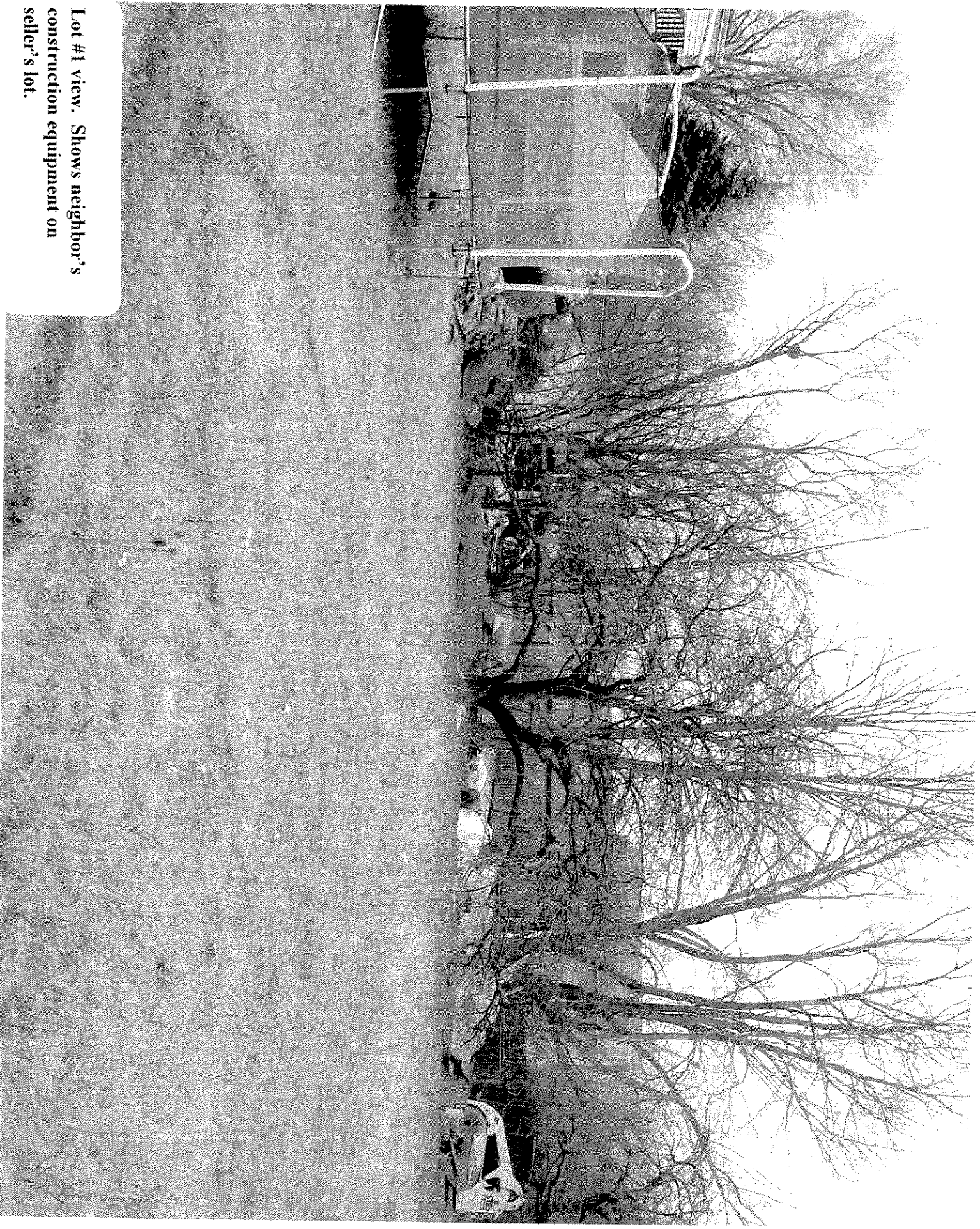

Lot #1 view. Shows neighbor's property on seller's lot.



Lot #1 view. Shows neighbor's construction equipment on seller's lot.



Lot #2 view. Shows neighbor's trash burning material on seller's lot.



View of lot #2 overlooking new construction shed of neighbor's new construction home.

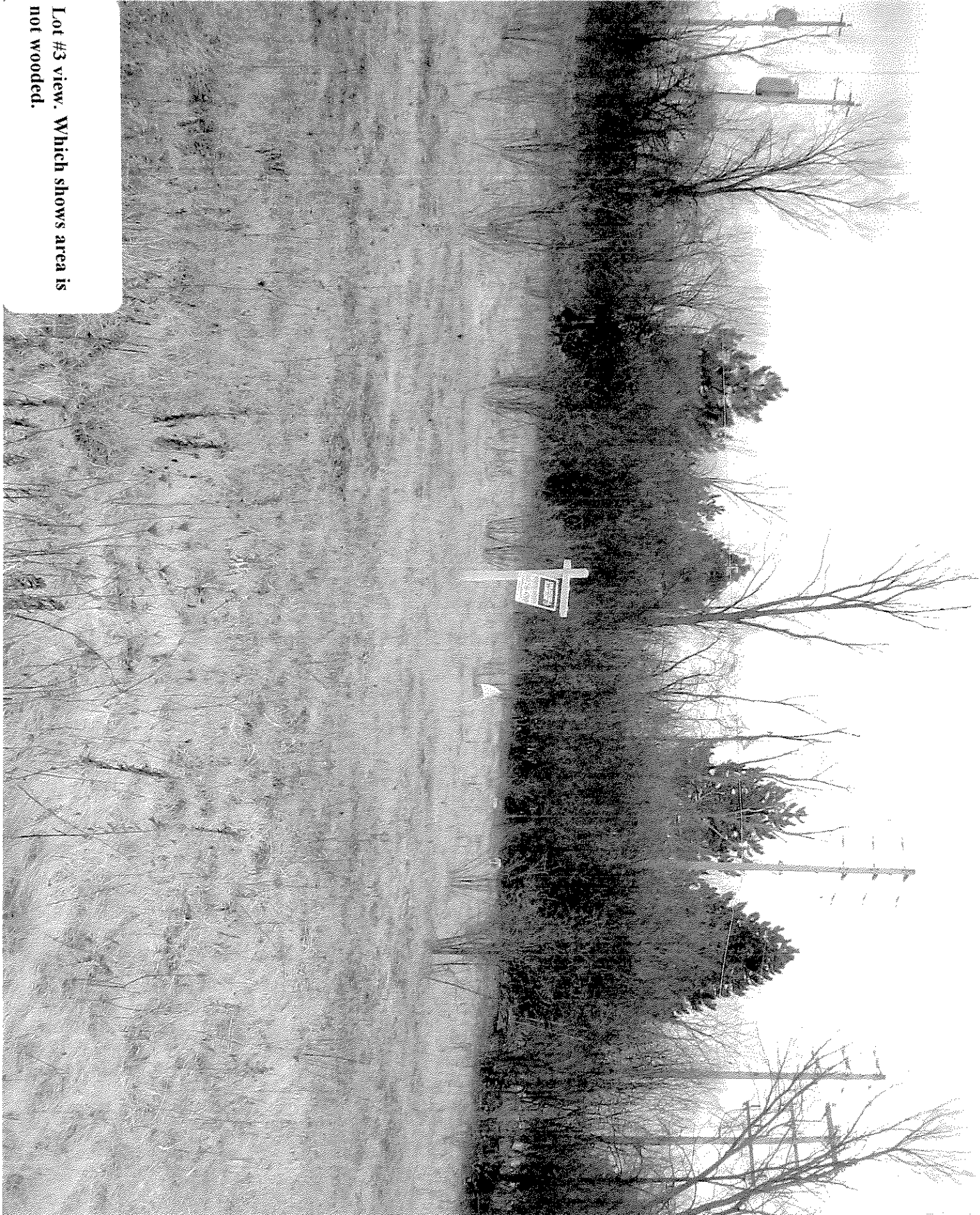

Lot #3 view. Which shows area is not wooded.



Business that sits behind seller's lots. Also shows where road would end.

Shows 121st Street already named.





**Bobolink Street view showing
entrance to 121st Street.**

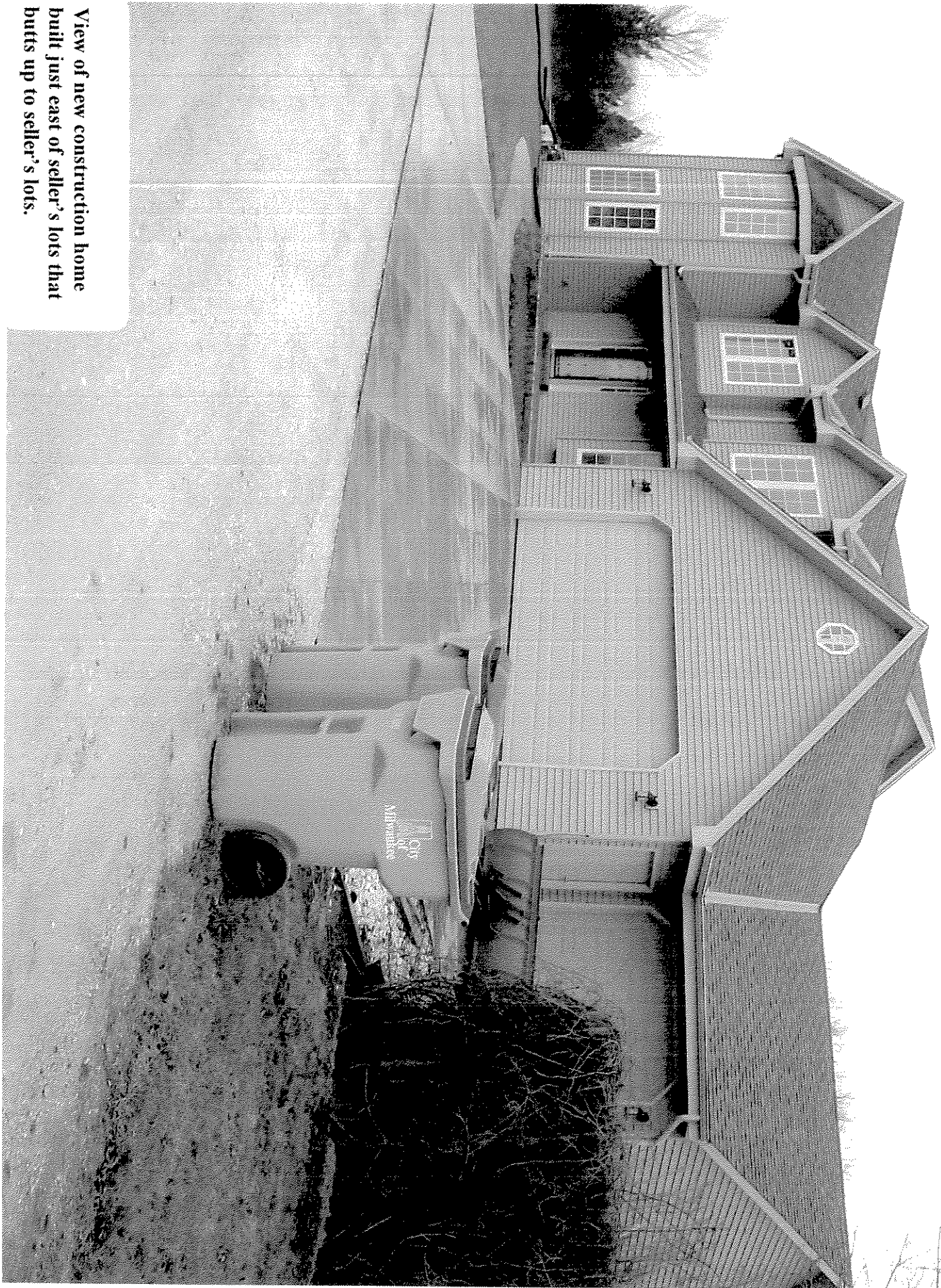

View of new construction home built just east of seller's lots that butts up to seller's lots.

Handwritten signature or initials

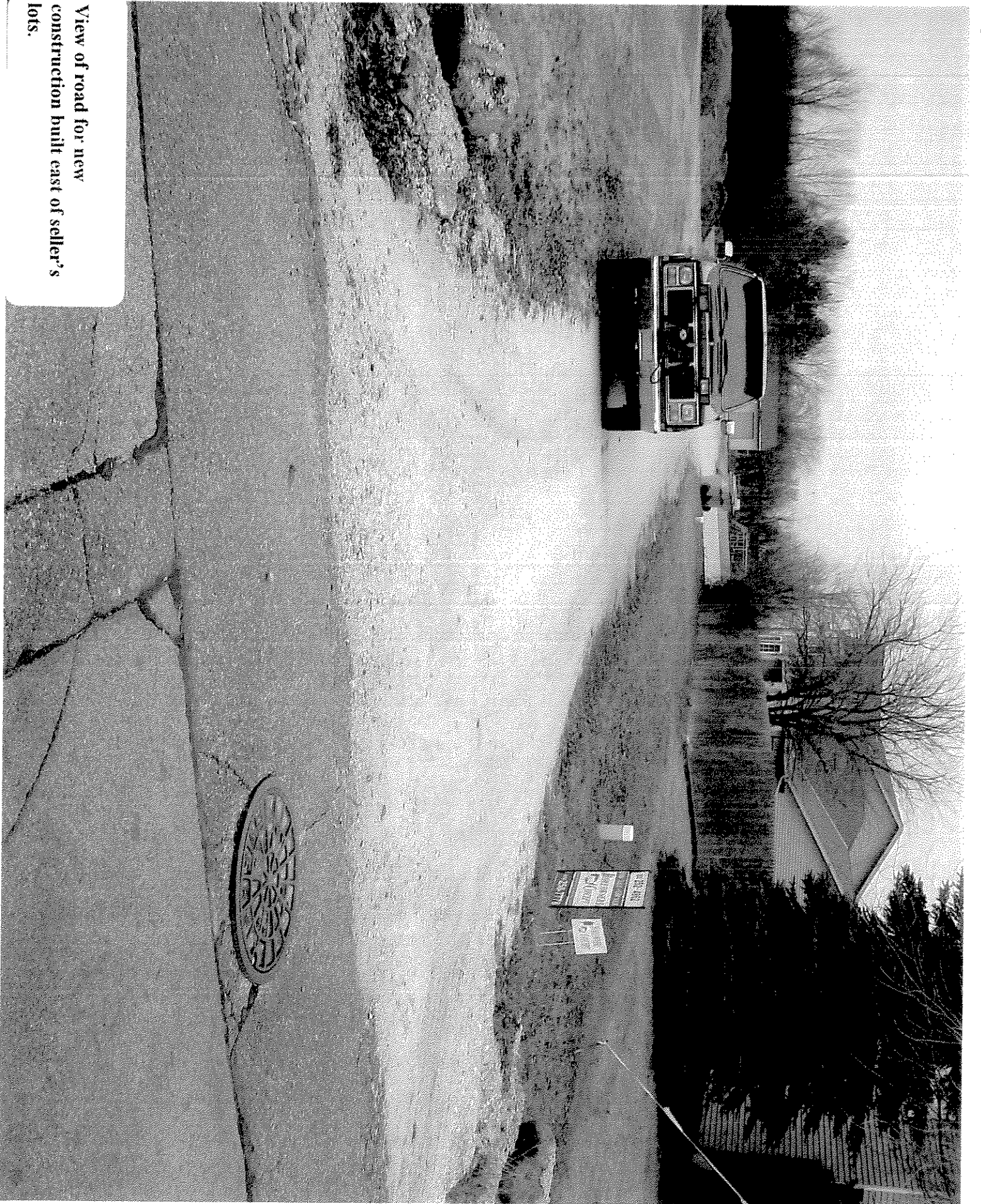

View of road for new construction built east of seller's lots.



View of gravel road leading to new construction built east of seller's lots.

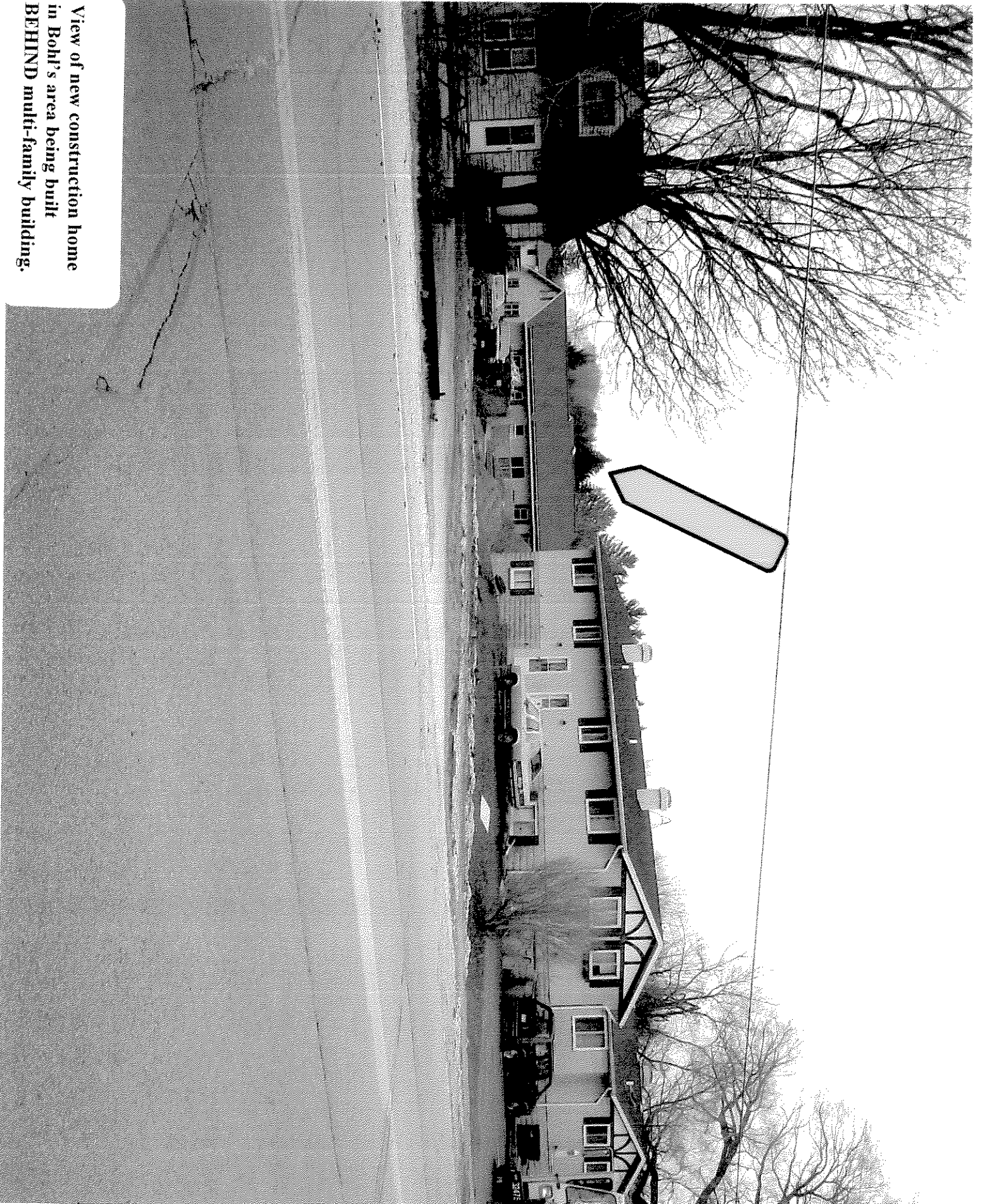

View of new construction home
in Bohl's area being built
BEHIND multi-family building.