



Milwaukee  
Public  
Museum  
Alley Vacation  
Request

Inside this iconic new complex, our future museum will embrace and represent all of Wisconsin and its diverse communities.



500,000+ visitors every year



150,000 kids inspired annually



Field Trips from 44 WI counties every year



4 million objects & specimens from every WI County to deep in space



50% Construction Workforce Local

# Major Milestones

2020

- Acquired site

2021

- Secured \$40M from State of WI
- Reaccreditation tabled

2022

- Secured \$45M from MKE County
- Began demolition of first building
- Launched \$150M Capital Campaign
- Completed conceptual design
- Reaccreditation awarded

2023

- Demolition of remaining buildings
- Anticipated groundbreaking (Q4)

2026

- Anticipated opening



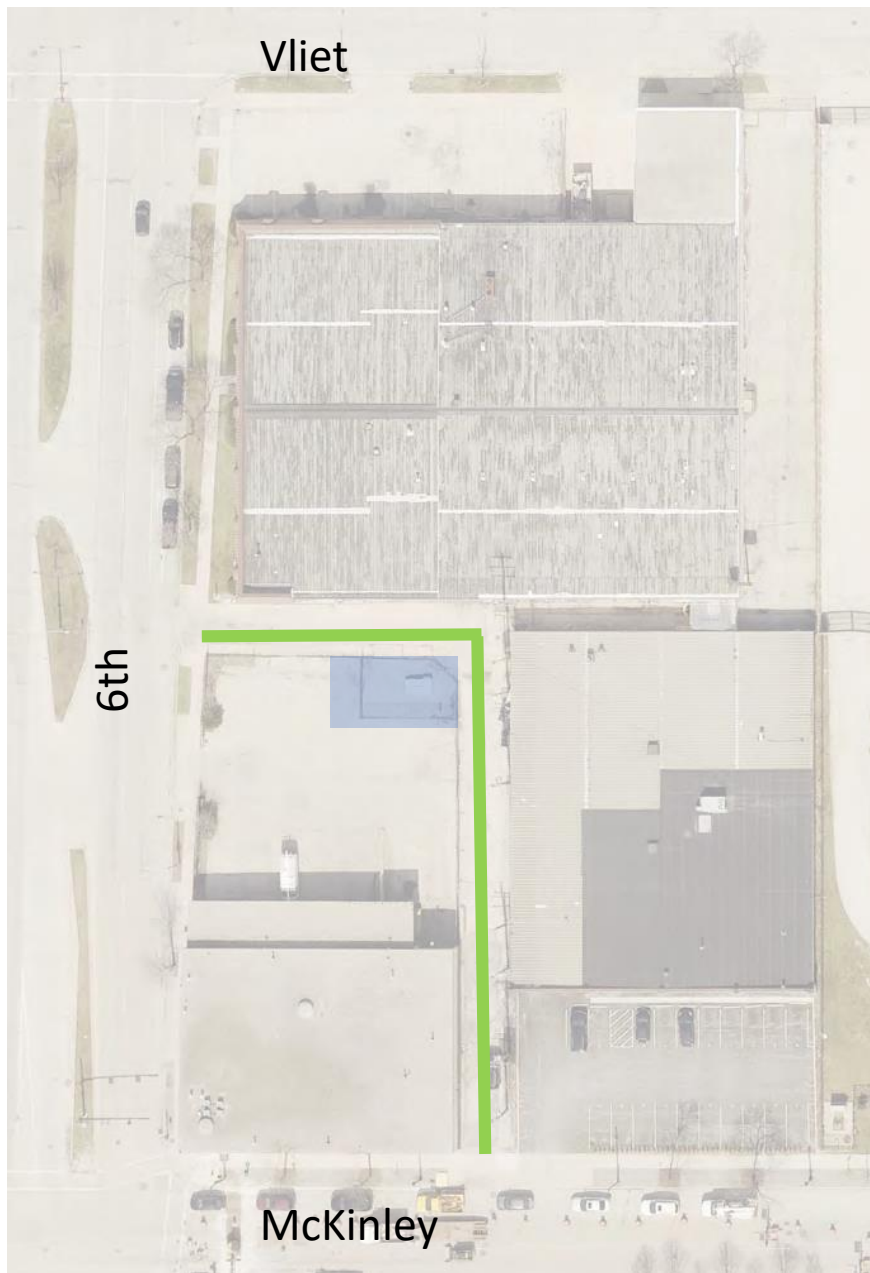

## **Site**

Bound by 6th (W), McKinley (S), Vliet (N) and We Energies Substation (E)

Three parcels:

- 1340 N. 6th St (vacant and demolished)
- 1310 N. 6th St.
- 520 W. McKinley Ave.
- AT&T Vault (blue box)

**Census Tract 141:** NRSA 1  
Geographic Priority in CDBG  
Consolidated Plan

**Haymarket District:** Priority in 2010  
Downtown Comprehensive Plan

**Align with:**

- Complete Streets Policy
- MLK Bid
- 2040 Downtown Comprehensive plan

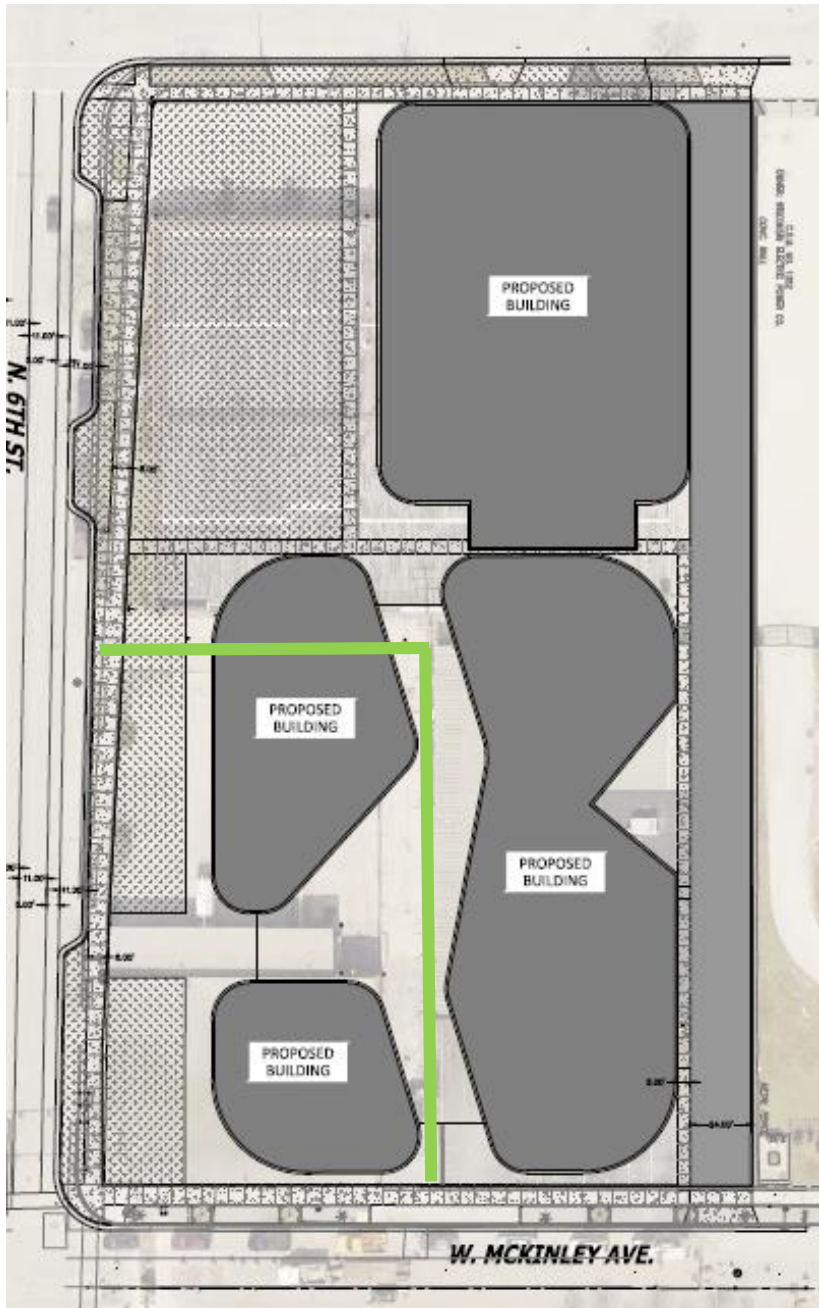

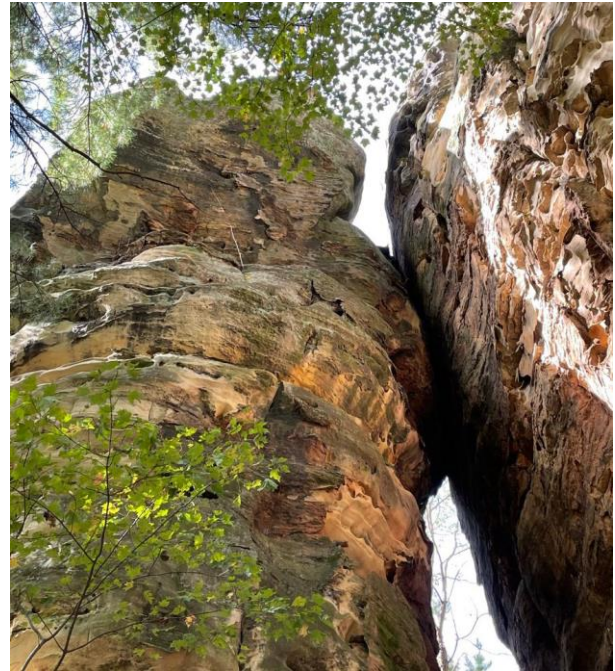
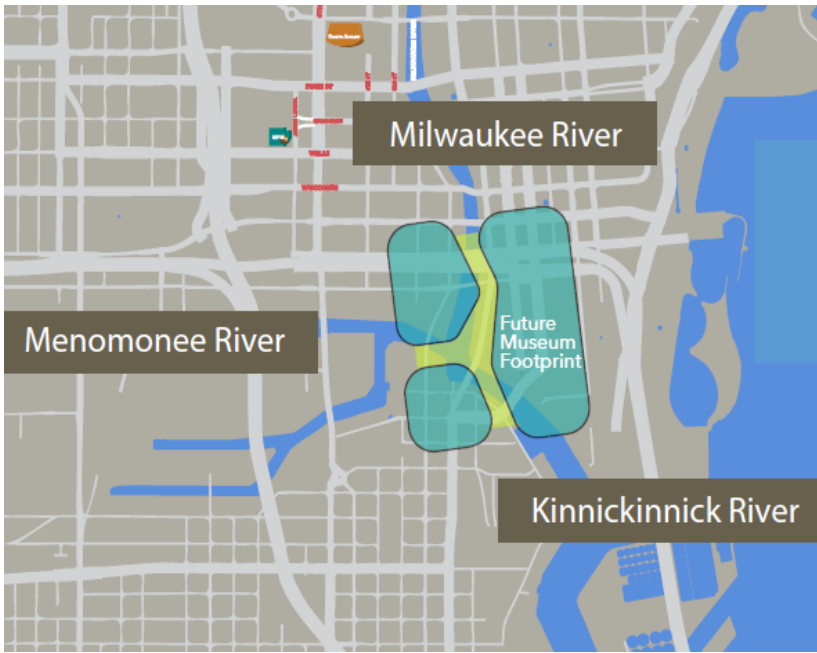

A modern, curved building with a textured, metallic facade and large glass windows. The building is illuminated from within, and the sky is a deep twilight blue. People are visible walking on the sidewalk in front of the building, and a car is parked on the street. The text "Thank you" is overlaid in white, centered on the building.

Thank you