



CITY OF MILWAUKEE
OFFICE OF THE CITY CLERK

Friday, August 26, 2022

COMMITTEE MEETING NOTICE

AD 12

DUTHIE, Sarah K, Agent
WANTABLE, INC.
123 E WALKER ST
Milwaukee, WI 53204

You are requested to attend a virtual hearing to be held on:

Wednesday, September 07, 2022 at 10:35 AM

Regarding: Your Class B Tavern and Food Dealer License Applications as agent for "WANTABLE, INC." for "Wantable Cafe" at 123 E WALKER St. 

This meeting will be held via GoToMeeting. Please see the enclosed best practices document for further instructions. The access code is <https://meet.goto.com/964972349>. If you wish to call in, please call [+1 \(224\) 501-3412](tel:+12245013412) and use Access Code: 964-972-349.

There is a possibility that your application may be denied for one or more of the following reasons: The recommendation of the committee regarding the application shall be based on evidence presented at the hearing. Per MCO 85-2.7-4, probative evidence concerning whether or not a new license should be granted may be presented on the following subjects: whether or not the applicant meets the municipal requirements, the appropriateness of the location and premises where the licensed premises is to be located and whether use of the premises for the purposes or activities permitted by the license would tend to facilitate a public or private nuisance or create undesirable neighborhood problems such as disorderly patrons, unreasonably loud noise, litter, and excessive traffic and parking congestion. Probative evidence relating to these matters may be taken from the plan of operation submitted with the license application, if any, but shall not include the content of any music. Evidence regarding the fitness of the location of the premises to be maintained as the principal place of business, including but not limited to whether there is an overconcentration of businesses of the type for which the license is sought; whether the proposal is consistent with any pertinent neighborhood business or development plans, or the location's proximity to areas where children are typically present. The applicant's record in operating similarly licensed premises; and whether or not the applicant has been charged with or convicted of any felony, misdemeanor, municipal offense or other offense, the circumstances of which substantially relate to the activity to be permitted by the license being applied for or any other factor which reasonably relates to the public health, safety or welfare may also be considered. See attached police report or correspondence.

Notice for applicants with warrants or unpaid fines:

Proof of warrant satisfaction or payment of fines must be submitted at the hearing on the above date and time. Failure to comply with this requirement may result in a delay of the granting/denial of your application.

Failure to attend this meeting may result in the denial of your license. Individual applicants and partnership applicants must attend or attend by an attorney. The agent or attorney for corporate or limited liability applicants must attend. If you wish to do so and at your own expense, you may be accompanied by an attorney of your choosing to represent you at this hearing.

You will be given an opportunity to speak on behalf of the application and to respond and challenge any charges or reasons given for the denial. No petitions can be accepted by the committee, unless the people who signed the petition attend the virtual hearing and are willing to testify. You may present witnesses under oath and you may also confront and cross-examine opposing witnesses under oath. If you have difficulty with the English language, you should request an interpreter attend the meeting with you, at your expense, so that you can answer questions and participate in your hearing.

PLEASE NOTE: Upon reasonable notice, efforts will be made to accommodate the needs of disabled individuals through sign language interpreters or other auxiliary aids. For additional information or to request this service, contact the Council Services Division ADA Coordinator at (414) 286-2998, Fax - (414) 286-3456, TDD - (414) 286-2025.

JIM OWCZARSKI, CITY CLERK



BY: _____

Jim Cooney
License Division Manager

If you have questions regarding this meeting, please contact the staff assistant, Yadira Melendez at (414) 286-2775 or stas5@milwaukee.gov

200 E. Wells Street, Room 105, City Hall, Milwaukee, WI 53202. www.milwaukee.gov/license
Phone: (414) 286-2238 Fax: (414) 286-3057 Email Address: License@milwaukee.gov



**CITY OF MILWAUKEE
OFFICE OF THE CITY CLERK**

Friday, August 26, 2022

COMMITTEE MEETING NOTICE

AD 12

DUTHIE, Sarah K, Agent
WANTABLE, INC.
19185 RIVENDELL DR
Brookfield, WI 53045

You are requested to attend a virtual hearing to be held on:

Wednesday, September 07, 2022 at 10:35 AM

Regarding: Your Class B Tavern and Food Dealer License Applications as agent for "WANTABLE, INC." for "Wantable Cafe" at 123 E WALKER St.

This meeting will be held via GoToMeeting. Please see the enclosed best practices document for further instructions. The access code is <https://meet.goto.com/964972349>. If you wish to call in, please call [+1 \(224\) 501-3412](tel:+12245013412) and use Access Code: 964-972-349.

There is a possibility that your application may be denied for one or more of the following reasons: The recommendation of the committee regarding the application shall be based on evidence presented at the hearing. Per MCO 85-2.7-4, probative evidence concerning whether or not a new license should be granted may be presented on the following subjects: whether or not the applicant meets the municipal requirements, the appropriateness of the location and premises where the licensed premises is to be located and whether use of the premises for the purposes or activities permitted by the license would tend to facilitate a public or private nuisance or create undesirable neighborhood problems such as disorderly patrons, unreasonably loud noise, litter, and excessive traffic and parking congestion. Probative evidence relating to these matters may be taken from the plan of operation submitted with the license application, if any, but shall not include the content of any music. Evidence regarding the fitness of the location of the premises to be maintained as the principal place of business, including but not limited to whether there is an overconcentration of businesses of the type for which the license is sought; whether the proposal is consistent with any pertinent neighborhood business or development plans, or the location's proximity to areas where children are typically present. The applicant's record in operating similarly licensed premises; and whether or not the applicant has been charged with or convicted of any felony, misdemeanor, municipal offense or other offense, the circumstances of which substantially relate to the activity to be permitted by the license being applied for or any other factor which reasonably relates to the public health, safety or welfare may also be considered. See attached police report or correspondence.

Notice for applicants with warrants or unpaid fines:

Proof of warrant satisfaction or payment of fines must be submitted at the hearing on the above date and time. Failure to comply with this requirement may result in a delay of the granting/denial of your application.

Failure to attend this meeting may result in the denial of your license. Individual applicants and partnership applicants must attend or attend by an attorney. The agent or attorney for corporate or limited liability applicants must attend. If you wish to do so and at your own expense, you may be accompanied by an attorney of your choosing to represent you at this hearing.

You will be given an opportunity to speak on behalf of the application and to respond and challenge any charges or reasons given for the denial. No petitions can be accepted by the committee, unless the people who signed the petition attend the virtual hearing and are willing to testify. You may present witnesses under oath and you may also confront and cross-examine opposing witnesses under oath. If you have difficulty with the English language, you should request an interpreter attend the meeting with you, at your expense, so that you can answer questions and participate in your hearing.

PLEASE NOTE: Upon reasonable notice, efforts will be made to accommodate the needs of disabled individuals through sign language interpreters or other auxiliary aids. For additional information or to request this service, contact the Council Services Division ADA Coordinator at (414) 286-2998, Fax - (414) 286-3456, TDD - (414) 286-2025.

JIM OWCZARSKI, CITY CLERK

BY: _____

Jim Cooney
License Division Manager

If you have questions regarding this meeting, please contact the staff assistant, Yadira Melendez at (414) 286-2775 or stas5@milwaukee.gov

200 E. Wells Street, Room 105, City Hall, Milwaukee, WI 53202. www.milwaukee.gov/license
Phone: (414) 286-2238 Fax: (414) 286-3057 Email Address: License@milwaukee.gov

Date:07/11/22
Officer: Vodicka

City of Milwaukee Police Department
90-5-1.5 Crime Prevention Survey
Tavern Inspection

Name of Premise: Wantable Cafe
Address: 123 E Walker St
Phone:

Owner: Wantable
Owner address: 909 S Barclay St
City State Zip: Milwaukee, WI 53204
Owner Phone:
Owner email:

Licensee/Agent: Sarah Duthie
Home Address: 19185 Rivendell Dr
City State Zip: Brookfield, WI 53045
Phone: 262-309-5974
Email: Sarah@wactable.com

Preferred contact: Sarah Duthie

Location currently open: YES NO

Projected open date:

Day's open: S M T W Th F SA ALL

Hours of Operation: Sun: 600a-12a 24 hours Y N
Mon: "
Tue: "
Wed: "
Thu: "
Fri: "
Sat: "

Premise Type: Tavern/Bar
Restaurant
Other:

Licenses currently held:

- Alcohol: Yes No Class: #:
Tobacco: Yes No #: #:
Food: Yes No #: #:
Other: Yes No Type: #:
Other: Yes No Type: #:

Exterior Survey:

1. Is the area around the location clean? Yes No
2. What surrounds the location? (Check all the apply)
 - a. Park
 - b. School
 - c. Youth Center
 - d. Church
 - e. Tavern(s) If so, how many 3
 - f. Residential
 - g. Other businesses
 - h. Other:
3. Can you see from the outside of the location into the interior Yes No
4. Can you see the employees inside of the location from the outside Yes No
5. Are exterior windows free of signage Yes No
6. Street parking Yes No
7. Is there a parking lot Yes No
8. Is the parking lot clean? Yes No
9. Is the parking lot well lit? Yes No
10. Valet Parking Yes No
 - a. Will this lot have a guard? Yes No
 - b. Will this lot have cameras? Yes No
11. Are there areas where a person could conceal themselves Yes No
12. Is there exterior lighting? Yes No. Does it appears to be adequate Yes No
13. Exterior Payphone? Yes No
14. Are there No Loitering Signs posted? Yes No
15. Are there exterior security cameras Yes No How Many: 10
16. Are the address numbers prominently displayed and easy to see Yes No

Camera Survey:

17. Does this location have security cameras? Yes No
18. Are they in working order? Yes No
19. What format are the cameras?
 - a. Color Yes No
 - b. Digital Yes No
 - c. VCR Yes No
 - d. Recorded Yes No
20. How long is footage stored for later viewing: at least 2 weeks
21. Are there exterior cameras Yes No How many: 10
22. Are there interior cameras Yes No How many: 2

23. Do all employees know how to retrieve recorded digital images/footage? Yes No
 24. Cameras located in parking lot Yes No How many1 in each lot

Interior Survey:

25. What is the planned/posted capacity 100
 26. What is the minimum number of employees that will be on premise 1
 27. Is the storeowner willing to be a standing complainant regarding loitering? Yes No
 a. If yes have them fill out the standing complaint form and give them two of the commercial signs Yes No
 28. Is the interior of the location neat and clean? Yes No
 29. Does an interior camera face the entrance/exit? Yes No
 30. Are emergency and non-emergency numbers posted near the phone? Yes No
 31. Does the owner know how to contact their police district directly? Yes No
 a. Did you provide a district contact guide to the owner? Yes No

Security

32. How many security personnel are going to be employed: none
 33. How will they be deployed: Interior Exterior
 34. What days will they be deployed Mon Tue Wed Thu Fri Sat Sun
 35. Will the security be managed by business or contracted
 36. Will they be armed Yes No
 37. What type of security measures will be used:
 Wanding/metal detector
 ID Scanner
 Dress Code
 Cover Charge
 Age restriction
 Other
 38. When at capacity, how will the overflow crowd be managed? bar manager will monitor
 39. Will a guard monitor the overflow crowd at all times? Yes No

ADDITIONAL COMMENTS/RECOMMENDATIONS:

Applicant will ammend hours of operation on application.

MILWAUKEE POLICE DEPARTMENT LICENSING

CRIMINAL RECORD/ORDINANCE VIOLATION/INCIDENTS SYNOPSIS

DATE: 06/16/22

LICENSE TYPE: Class B Tavern

NEW:

RENEWAL:

No. 338688

Application Date: 06/03/22

License Location: 123 E Walker St

Business Name: Wantable Cafe

Licensee/Applicant: REINBOLD, Jeffrey G
(Last Name, First Name, MI)

Date of Birth: 12/29/1982

Home Address: 215 W Maple St #511

City: Milwaukee

State: WI **Zip Code:** 53204

Home Phone:

This report is written by Police Officer David Novak, assigned to the License Investigation Unit, Days.

The Milwaukee Police Department's investigation regarding this application revealed the following:

1. On 02/13/2016 the applicant was cited for Operating while Intoxicated. He was convicted on 03/25/2016 and his license was revoked for 7 months.

=====

PREVIOUS PREMISE



City Concentration Map 123 E WALKER ST

Area of Interest (AOI) Information

Area : 21,862,585.72 ft²

Jun 7 2022 16:59:39 Central Daylight Time

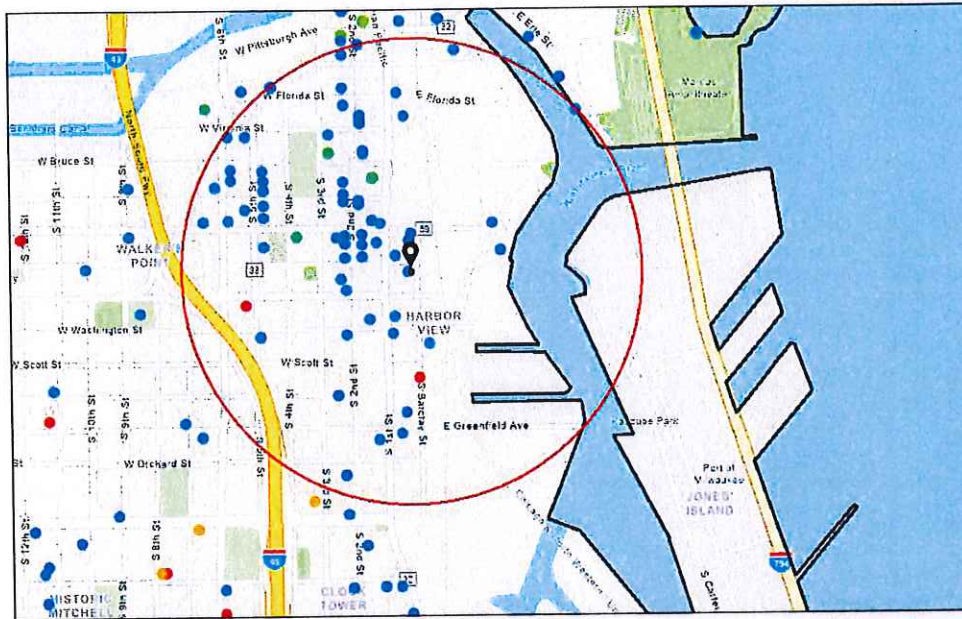

- Alcohol Licenses
 - Class A Fermented Malt Beverage
 - Class B Fermented Malt Beverage
 - Class C Wine Retailer
 - Class A Liquor and Malt
 - Class B Tavern
- City Limits

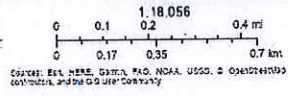

123 E WALKER ST

Summary

Name	Count	Area(ft ²)	Length(mi)
Alcohol Licenses	74		

Alcohol Licenses

#	Legal Entity	Trade Name	Licensee	Address	License Type Name	Total Capacity	Expiration Date	Count
1	El Bodegon LLC	Movida at Hotel Madrid	Aaron R Gersonde, Agt	600 S 6TH ST	Class B Tavern License		11/26/2021, 6:00 PM	1
2	LA MERENDA, INC	LA MERENDA	AUGUSTO P SANDRONI, JR, Agt	125 E NATIONAL AV	Class B Tavern License	146	11/12/2021, 6:00 PM	1
3	MJ DePalma, LLC	The Dark Horse Tavern	MONICA J DE PALMA, Agt	1517 S 2ND ST	Class B Tavern License	80	11/27/2021, 6:00 PM	1
4	Brew Fitness LLC	Brew Fitness	Ryan P Mleziva, Agt	408 W FLORIDA ST B100	Class B Fermented Malt Beverage Retailer's License		12/4/2021, 6:00 PM	1
5	Botanas LLC	Botanas	Jaime A Gonzalez, Agt	816 S 5th ST	Class B Tavern License		12/9/2021, 6:00 PM	1
6	538 W National Hall, LLC	Walker's Point Music Hall	James Rice, Agt	538 W National AV	Class B Tavern License	162	11/22/2021, 6:00 PM	1
7	Meraki LLC	Meraki	Marshall F Meier, Agt	939 S 2nd ST	Class B Tavern License		12/9/2021, 6:00 PM	1
8	Dream Lab LLC	Dream Lab	Shawn Kazubowski, Agt	327 W National	Class B Fermented Malt Beverage Retailer's License		1/17/2022, 6:00 PM	1
9	COMPROV, INC	COMEDY SPORTZ	JOSHUA M LEFEVRE, Agt	420 S 1ST ST	Class B Tavern License	320	1/15/2022, 6:00 PM	1
10	Milwaukee Comedy, LLC	Laughing Tap	MATTHEW S KEMPLE, Agt	706B S 5th ST	Class B Tavern License		12/17/2021, 6:00 PM	1
11	Var Gallery & Studios LLC	Var Gallery & Studios	Josh Hintz, Agt	643 S 2nd ST	Class B Tavern License		1/15/2022, 6:00 PM	1
12	Walkers Lounge & Events LLC	Walkers Lounge & Events	Felipe Martinez, Agt	626 S 5TH ST	Class B Tavern License		12/20/2021, 6:00 PM	1
13	Bhatia Corp	Fine Vineyard	VARINDER P BHATIA, Agt	601-B S 1st ST	Class A Malt & Class A Liquor License		2/8/2022, 6:00 PM	1
14	LA Tropicana Foods LLC	LA Tropicana Foods	SALWA B TALEB, Agt	1011 S 5TH ST	Class A Malt & Class A Liquor License		2/9/2022, 6:00 PM	1
15	Cheesehead Events, LLC	The Factory on Barclay	Ralph J Bruno, Agt	1120 S Barclay ST	Class B Tavern License	400	1/21/2022, 6:00 PM	1
16	STRAIGHT AHEAD, INC	CAROLINE'S	CAROL R RUBITSKY, Agt	401 S 2ND ST	Class B Tavern License	136	2/6/2022, 6:00 PM	1
17	700 CLUB, LLC	SABBATIC	JAY K STAMATES, Agt	700 S 2ND ST	Class B Tavern License	80	1/17/2022, 6:00 PM	1
18	Walker Street Cafe LLC	Wantable Cafe	JEFFREY G REINBOLD, Agt	123 E WALKER ST	Class B Tavern License		2/2/2022, 6:00 PM	1

19	Champion Property MGMT LLC	Freight 38	ADAM L SMITH, Agt	838 S 1st ST	Class B Tavern License	80	2/7/2022, 6:00 PM	1
20	LE CABARET, INC	Texas J's	JOHN A URBAN, Agt	813 S 1ST ST	Class B Tavern License	360	3/18/2022, 7:00 PM	1
21	Gordo's Water Street, LLC	Toast	Gordon Goggin, Agt	231 S 2nd ST	Class B Tavern License	99	2/28/2022, 6:00 PM	1
22	CIELITO LINDO, LLC	CIELITO LINDO	LORENZO R LOPEZ, Agt	733-39 S 2ND ST	Class B Tavern License	198	3/3/2022, 6:00 PM	1
23	Saz's Catering, Inc.	Saz's Hospitality Group	Stephanie L Sazama-Schneck, Agt	201 W Walker ST	Class B Tavern License		4/4/2022, 7:00 PM	1
24	Saz's Catering Inc	South Second: A Saz's Hospitality Group Property	Stephanie L Sazama-Schneck, Agt	838 S 2nd ST	Class B Tavern License	240	4/11/2022, 7:00 PM	1
25	Fuel Cafe 5th Street, Inc.	Fuel Cafe 5th Street	KRISTYN A Eitel, Agt	630 S 5th ST	Class B Tavern License		3/21/2022, 7:00 PM	1
26	THE V BAR, LLC	The Tin Widow	SAMUEL L BERMAN, Agt	703 S 2ND ST	Class B Tavern License	49	4/15/2022, 7:00 PM	1
27	Wunderjak Enterprises, LLC	Fat Daddy's	STEFANI I JAKSIC, Agt	120 W National AV	Class B Tavern License	270	4/9/2022, 7:00 PM	1
28	KARAMELA S INVESTMENT S INC	GYRO PALACE	NICK A KARAMELA S, Agt	602 S 2ND ST	Class B Fermented Malt Beverage Retailer's License	75	5/7/2022, 7:00 PM	1
29	Hungry Sailor, Inc	Milwaukee Sail Loft	JEFFREY G REINBOLD, Agt	649 E Erie ST	Class B Tavern License	300	4/11/2022, 7:00 PM	1
30	Braise Restaurant, LLC	Braise Restaurant	David K Swanson, Agt	1101 S 2nd ST	Class B Tavern License	202	2/9/2022, 6:00 PM	1
31	FLUID, INC	Fluid	WILLIAM M WARDLOW, Agt	819 S 2ND ST	Class B Tavern License	106	5/11/2022, 7:00 PM	1
32	RCW LLC	Lost Valley Cider Co	Stuart E Rudolph, Agt	408 W FLORIDA ST 102	Class B Tavern License	49	5/15/2022, 7:00 PM	1
33	ALLIE BOY'S BAGELRY & LUNCHEONE TTE, LLC	Allie Boy's Bagelry & Luncheonette	Staci Lopez, Agt	135 E National AV	Class B Tavern License		5/4/2022, 7:00 PM	1
34	The Chef's Table LLC	The Chef's Table	David P Magnasco, Agt	500 S 3rd ST	Class B Tavern License		5/16/2022, 7:00 PM	1
35	La Dama	La Dama	PEGGY J MAGISTER, SP	839 S 2ND ST	Class B Tavern License	62	5/16/2022, 7:00 PM	1
36	MC ZAR'S, LLC	O'Lydia's Bar & Grill	Linda M Sackett, Agt	338 S 1ST ST	Class B Tavern License	150	6/4/2022, 7:00 PM	1

37	Cermak Milwaukee #2, LLC	Cermak Fresh Market	Joseph Marano, Agt	135 E Scott ST	Class A Malt & Class A Liquor License		6/21/2022, 7:00 PM	1
38	AAL MM, INC.	Arts At Large Cafe	Sean T Kiebzak, Agt	1100 S 5th ST	Class B Tavern License	512	7/8/2022, 7:00 PM	1
39	AAL MM, INC.	Arts At Large Cafe	Sean T Kiebzak, Agt	1100 S 5th ST	Class B Tavern License		7/8/2022, 7:00 PM	1
40	Owl Club LLC	Boone & Crockett	JOHN C REVORD, Agt	818 S Water ST	Class B Tavern License	292	6/15/2022, 8:46 AM	1
41	Indeed Brewing Company WI, LLC	Indeed Brewing Company	Jeffrey B Gray, Agt	530 S 2ND ST	Class B Tavern License		6/16/2022, 7:00 PM	1
42	CONEJITO'S PLACE, INC	CONEJITO'S PLACE	THOMAS A MILLER, Agt	539 W VIRGINIA ST	Class B Tavern License	144	6/29/2022, 7:00 PM	1
43	Camacho's Bar, LLC	Camacho's Bar	JESUS M CAMACHO, Agt	631 S 6TH ST	Class B Tavern License	49	7/4/2022, 7:00 PM	1
44	Zocalo Tavern LLC	Zocalo Tavern LLC	Jesus O Gonzalez, Agt	620-636 S 6TH ST	Class B Tavern License		7/9/2022, 7:00 PM	1
45	Fiesta 1407 LLC	Fiesta Cafe/Fiesta Cafe Food Truck	Rosa Isela Real Perez, Agt	1407 S 1ST ST	Class B Tavern License	99	7/17/2022, 7:00 PM	1
46	El Taco Riendo LLC	The Laughing Taco	Lucia L Munoz, Agt	1031 S 1ST ST	Class B Tavern License		7/26/2022, 7:00 PM	1
47	LOLA'S, LLC	Walker's Pint	ELIZABETH A BOENNING, Agt	818 S 2ND ST	Class B Tavern License	150	6/27/2022, 7:00 PM	1
48	Clutch Corp	Anodyne Coffee Roasting Co.	Matthew J McClutchy, Agt	224 W Bruce ST	Class C Wine Retailer's License		6/13/2022, 7:00 PM	1
49	Clutch Corp	Anodyne Coffee Roasting Co.	Matthew J McClutchy, Agt	224 W Bruce ST	Class B Fermented Malt Beverage Retailer's License		6/13/2022, 7:00 PM	1
50	Morel Restaurant LLC	Morel Restaurant	Jonathan S Manyo, Agt	430 S 2nd ST	Class B Tavern License		7/16/2022, 7:00 PM	1
51	JD Commercial LLC	Fixture Pizza Pub	Joshua D Taylor, Agt	623 S 2nd ST	Class B Tavern License		7/5/2022, 7:00 PM	1
52	Aramark Corporation	Rockwell Automation/Cafe	Heidi M Petrakis, Agt	1201 S 2nd ST	Class B Tavern License		7/24/2022, 7:00 PM	1
53	Greige, LLC	Greige	Jessica A Reinhardtson, Agt	408 W Florida ST 104	Class B Tavern License		7/11/2022, 7:00 PM	1
54	Noble Provisions, LLC	The Noble	DAVID G KRESSIN, Agt	704 S 2nd ST	Class B Tavern License	50	8/7/2022, 7:00 PM	1
55	HEX VENTURES LLC	Hex Nightclub	Eric Whitelaw, Agt	715-17 S 5TH ST	Class B Tavern License	299	8/10/2022, 7:00 PM	1

56	MobCraft Beer Inc	MobCraft Beer	Henry W Schwartz, Agt	505 S 5th ST	Class B Tavern License	265	8/19/2022, 7:00 PM	1
57	KRUZ, LLC	KRUZ	SERGE PELLICELLI, Agt	354 E NATIONAL AV	Class B Tavern License	160	9/4/2022, 7:00 PM	1
58	MILWAUKEE CANDLE COMPANY, LLC	Glassnote Candle Bar	Kevin J Goudzwaard, Agt	524 S 2ND ST 2	Class B Tavern License		9/28/2022, 7:00 PM	1
59	Keen Hospitality Group LLC	Snifters	Julio C Maldonado, Agt	606 & 610 S 5th ST	Class B Tavern License	99	9/1/2022, 7:00 PM	1
60	ECN3 Inc	Engine Co No 3	AUGUSTO P SANDRONI, JR, Agt	217 W National AV	Class B Tavern License		9/2/2022, 7:00 PM	1
61	WISCONSIN INVESTMENT GROUP, INC	HARBOR ROOM	Robert K Murphy, Agt	117 E GREENFIELD AV	Class B Tavern License	160	7/23/2022, 7:00 PM	1
62	Next Act Theatre, Inc.	Next Act Theatre	David A Cecsarini, Agt	255 S Water ST	Class B Tavern License		9/18/2022, 7:00 PM	1
63	HM-MKE LLC	Hamburger Mary's	Brandon A Wright, Agt	730-734 S 5th ST	Class B Tavern License		9/20/2022, 7:00 PM	1
64	Caminobar LLC	Camino	CASEY A RATA CZAK, Agt	434 S 2nd ST	Class B Tavern License	48	10/12/2022, 7:00 PM	1
65	801-09 LLC	LEVEL (LVL)	Joseph A Angeil, Agt	801 S 2nd ST	Class B Tavern License	772	9/20/2022, 7:00 PM	1
66	MO'BAY CAFE LLC	Mobay Cafe	Nadine N Dixon, Agt	1022 S 1ST ST	Class B Tavern License	192	10/10/2022, 7:00 PM	1
67	LL Associates, LLC	La Casa de Alberto	Luis A Gonzalez, Agt	624 W NATIONAL AV	Class B Tavern License	49	11/3/2022, 7:00 PM	1
68	Shakersmitwaukee Inc	Shakers Cigar Bar and World Cafe	ROBERT G WEISS, Agt	422 S 2nd ST	Class B Tavern License	144	10/12/2022, 7:00 PM	1
69	Don's Deli LLC	Don's Diner	Aaron R Gersonde, Agt	1100 S 1ST ST	Class B Tavern License		10/24/2022, 7:00 PM	1
70	THE TRIPLE BELT CORPORATIO N	D.I.X.	ELIZABETH J KUJAWA, Agt	739 S 1ST ST	Class B Tavern License	180	10/21/2022, 7:00 PM	1
71	STENY'S, INC	STENY'S	JEROME L STENSTRUP, Agt	800 S 2ND ST	Class B Tavern License	160	11/11/2022, 6:00 PM	1
72	MJ DePalma, LLC	The Dark Horse Tavern	MONICA J DE PALMA, Agt	1517 S 2ND ST	Class B Tavern License	80	11/27/2022, 6:00 PM	1
73	Momo Mee INC	Momo Mee	Tony W Ho, Agt	110 E GREENFIELD AV	Class B Tavern License	150	11/18/2022, 6:00 PM	1
74	LA MERENDA, INC	LA MERENDA	AUGUSTO P SANDRONI, JR, Agt	125 E NATIONAL AV	Class B Tavern License	146	11/12/2022, 6:00 PM	1



Friday, August 26, 2022



Notice of Public Hearing

Blank Notice

DUTHIE, Sarah K
Wantable Cafe at 123 E WALKER St.
Class B Tavern and Food Dealer License Applications

Wednesday, September 07, 2022 at 10:35 AM

To whom it may concern:

The above application has been made by the above named applicant(s). This requires approval from the Licenses Committee and the Common Council of the City of Milwaukee. The hearing before the Licenses Committee will take place virtually on 09/07/2022 at 10:35 AM. This is a public hearing. Those wishing to view the proceeding are able to do so via the City Channel – Channel 25 on Spectrum Cable – or on the Internet at <http://city.milwaukee.gov/citychannel>. Those wishing to provide oral testimony will be asked to do so by phone or internet and are asked to contact the staff assistant, Yadira Melendez at (414) 286-2775 or stasst5@milwaukee.gov for necessary information. Please make such requests no later than one business day prior to the start of the meeting. You are not required to attend the hearing, but please see the information below if you would like to provide testimony. Once the Licenses Committee makes its recommendation, this recommendation is forwarded to the full Common Council for approval at its next regularly scheduled hearing.

Important details for those wishing to provide information for the Licenses Committee to consider when making its recommendation:

1. The license application is scheduled to be heard at the above time. Due to other hearings running longer than scheduled, you may have to wait some time to provide your testimony.
2. You must testify as to matters that you have personally experienced or seen. (You cannot provide testimony for your neighbor, parent or anyone else; this is considered hearsay and cannot be considered by the committee.)
3. No letters or petitions can be accepted by the committee (unless the person who wrote the letter or the persons who signed the petition are willing to testify).
4. Persons opposed to the license application are given the opportunity to testify first; supporters may testify after the opponents have finished.
5. When you are called to testify, you will be sworn in and asked to give your name, and address. (If your first and/or last names are uncommon please spell them.)
6. You may then provide testimony.
 - a. Include only information relating to the above license application.
 - b. Include only information you have personally witnessed or seen.
 - c. Provide concise and relevant information detailing how this business has affected or may affect the peaceful enjoyment of your neighborhood.
 - d. If by the time you have the opportunity to testify, the information you wish to share has already been provided to the committee, you may state that you agree with the previous testimony. Redundant or repetitive testimony will not assist the committee in making its recommendation.
7. After giving your testimony, the members of the Licenses Committee and the licensee may ask questions regarding the testimony you have given or other factors relating to the license application.
8. Business Competition is not a valid basis for denial or non-renewal of a license.

Please Note: If you have submitted an objection to the above application your objection cannot be considered by the committee unless you personally testify at the hearing.

OCCUPANT	MAIL ADDRESS	CITY STATE ZIP
CURRENT OCCUPANT	105 E WALKER ST	MILWAUKEE, WI 53204-1855
CURRENT OCCUPANT	117 W WALKER ST, 1	MILWAUKEE, WI 53204-1889
CURRENT OCCUPANT	117 W WALKER ST, 2	MILWAUKEE, WI 53204-1889
CURRENT OCCUPANT	117 W WALKER ST, 3	MILWAUKEE, WI 53204-1889
CURRENT OCCUPANT	117 W WALKER ST, 302	MILWAUKEE, WI 53204-1892
CURRENT OCCUPANT	117 W WALKER ST, 303	MILWAUKEE, WI 53204-1892
CURRENT OCCUPANT	117 W WALKER ST, 308	MILWAUKEE, WI 53204-1892
CURRENT OCCUPANT	117 W WALKER ST, 4	MILWAUKEE, WI 53204-1889
CURRENT OCCUPANT	117 W WALKER ST, 5	MILWAUKEE, WI 53204-1889
CURRENT OCCUPANT	117 W WALKER ST, 7	MILWAUKEE, WI 53204-1889
CURRENT OCCUPANT	117 W WALKER ST, 8	MILWAUKEE, WI 53204-1889
CURRENT OCCUPANT	805 S BARCLAY ST	MILWAUKEE, WI 53204-1835
CURRENT OCCUPANT	811 S 1ST ST	MILWAUKEE, WI 53204-1816
CURRENT OCCUPANT	828 S 1ST ST	MILWAUKEE, WI 53204-1815
CURRENT OCCUPANT	900 S 1ST ST	MILWAUKEE, WI 53204-1817
CURRENT OCCUPANT	904 S 1ST ST	MILWAUKEE, WI 53204-1817
CURRENT OCCUPANT	907 S 1ST ST	MILWAUKEE, WI 53204-1818

Blank Notice

Total Records: 17

Radius 250.0 feet and Center of Circle: 123 E Walker St



BUSINESS LICENSE PLAN OF OPERATION

cci-busplan 5/12/2020

Office of the City Clerk License Division
200 E. Wells St. Room 105, Milwaukee, WI 53202
(414) 286-2238 www.milwaukee.gov/license e-mail address: license@milwaukee.gov

1. Type of Business

Applying for: Extended Hours (12AM to 5AM) - If a food establishment, check all that apply: Delivery Drive Thru Dining Room
 Self Service Laundry Massage Establishment Filling Station
 Other (supplemental application for specific license also required)

Provide a detailed description of the type of business you plan on operating:

cafe, lunch spot

Do you have any experience operating this type of business? No Yes If yes, explain: *owned Cafe One24*

2. Business Operations

- a. Proposed Opening Date: _____
- b. Is this premise under construction? No Yes If yes, list estimated completion date: _____
- c. Is this a franchise? No Yes
- d. Is this premises currently licensed? No Yes If yes, list type of license: _____
- e. Is the current licensee operating? No Yes If no, list date closed: _____
- f. Do you have future plans for other businesses, licenses or permits at this location? No Yes
If yes, explain: _____
- g. Have you previously held an Extended Hours License in Milwaukee? No Yes
If yes, list address(es): _____
- h. Are other businesses operating in the same building? No Yes If yes, describe: *Wantable office building*

3. Litter & Noise

- a. How are grounds kept clean? Sweep Pressure Wash Pick Up Litter Other: _____
- b. How often will grounds be cleaned? Daily Weekly As Needed Monthly Other: _____
- c. Grounds cleaned by: Licensee Building Owner Employees Hired Maintenance Other: _____
- d. How are noise issues prevented and/or addressed? Security Manager approaches customer(s) Call Police
 Signs Posted Other: _____
- e. Will a sound amplification system be used? No Yes If yes, describe: _____

4. Smoking & Sanitation

- a. Are there designated outdoor smoking areas? No Yes If yes, describe: _____
- b. Number of Garbage Cans: Inside: *6* Locations: *2 in kitchen, 2 behind bar, 2 on wall near restroom door*
Outside: *4* Locations: *dumpsters, corners of building*
- c. Is a crowd control barrier used? No Yes If yes, describe: _____
- d. How many restrooms are on the premises? *4, 4 stalls each*
- e. Name of solid waste contractor: Advanced Disposal Waste Management Other: _____

5. Security

- a. Are there onsite parking spaces? No Yes If yes, how many? 20 and describe the parking security plan: fence + security cameras
- b. Is there a loading zone? No Yes If yes, describe the loading area security plan: _____
- c. Will you have security personnel on premise? No Yes If yes, how many? _____ and answer the following:
 What are their responsibilities? _____
 Is security equipment used? No Yes If yes, describe cameras
 List their licensing, certification, or training credentials _____
- d. Will there be security cameras? No Yes If yes, how many? 3 and list locations: corners of building
- e. Will searches/identification checks be done upon entry? No Yes If yes, describe _____

6. Percentage of Sales (must total 100%)

Alcohol <u>20</u> %	Food <u>80</u> %	Secondhand Merchandise _____ %	Precious Metals & Gems _____ %
Entertainment _____ %	Cigarettes _____ %	Personal Services (such as tattoo, body piercing, salon, tailor, tanning, etc.) _____ %	Other _____ %
Pawnbroker Activity _____ %	Salvaged Materials _____ % (such as scrap metal)	Describe: _____	

7. Businesses/Licenses on the Premises (check all that apply):

Type 1

- Full Service Restaurant Cafe/Coffee Shop Deli or Fast Food Restaurant Private/Fraternal/Veterans Club
- Night Club Tavern Cocktail Lounge Teen Club
- Banquet Hall Sports Facility Bowling Alley
- Hotel/Motel : Number of Floors: _____ Number of Rooms: _____ Rooming House: Number of Floors: _____ Number of Rooms: _____

Type 2

- Liquor Store Corner Store Supermarket Convenience Store
- Gas Station Amusement/Phonograph Distributor Recycling, Salvage or Towing
- Used Car Dealer Personal Service Establishment (such as tattoo business, hair salon, tailor, etc.) Recording Studio

What other licenses/permits will you hold at this location? (check all that apply)

- Occupancy Permit Cigarette & Tobacco Gas Station Extended Hours Class "B" Tavern Weights & Measures
- Secondhand Dealer Precious Metal & Gem Other: _____

8. Legal Capacity (only if a Type 1 premises in #7 above)

Capacity 100 (Call the Milwaukee Development Center at 414-286-8211 if you have questions.)

9. Premises Description

- a. Identify all area(s) of the premises that will be used in operating this business (include areas used only for storage):
 1st Floor 2nd Floor Basement Storage Patio Beer Garden Sidewalk Café Deck Rooftop
 Other: Describe: additional event space
- b. Describe Location: Major Thoroughfare Secondary Street Other: _____
- c. Nearest Major Cross Street: walker + 1st
- d. Describe Building: Free Standing Building Strip Mall Other: _____
- e. Describe Premises Structure: Single Story Multi-Story - # of Stories 2 Other: _____
- f. Describe Surrounding Area: Commercial Residential Industrial Other: _____
- g. Building Owner Name: Wartable Inc Phone Number: 855-926-8225
 Building Owner Address: 909 S. Barclay

10. Hours of Operation & Customers

Will customers be entering the premises? No Yes

Day of the Week	Proposed Hours of Operation:		Estimated Number of Customers expected each day	Potential Age Range of Customers	Class B Tavern Applicant Only: Age Restriction (If none, write 'None')
	Open Time (include a.m. or p.m.)	Close Time (include a.m. or p.m.)			
Sunday	closed				
Monday	7:30 am	5 pm	50	25-60	none
Tuesday	7:30 am	8 pm	50		
Wednesday	7:30 am	8 pm	50		
Thursday	7:30 am	8 pm	50		
Friday	7:30 am	5 pm	50		
Saturday	7:30 am	5 pm	50		

An Extended Hours Establishment License is required for any convenience store, filling station, personal service establishment (such as tattoo, body piercing, salon, tailor, tanning, etc.), recording studio or restaurant which is open between the hours of 12:00 a.m. and 5:00 a.m.

Alcohol Establishments Class A: 8:00 am to 9:00 pm Sunday thru Saturday
 Permitted Hours of Operation: Class B: 6:00 am to 2:00 am Sunday thru Thursday, 6:00 am to 2:30 am Friday & Saturday

Entertainment Outdoor Closing Hours: 10:00pm Sunday-Thursday; 12:00am Friday & Saturday; unless a different time, either earlier or later, is established by the Common Council in its approval of the licensee's plan of operation.

11. Signature(s)

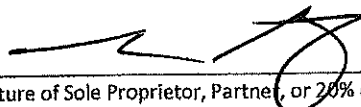
 Signature of Sole Proprietor, Partner, or 20% or more Shareholder
 (If there are no 20% or more shareholders,
 Corporate Officer-print name/title and sign)

 Signature of additional partner or 20% or more shareholder

See Application Information for a complete list of all required application forms.



**ALCOHOL BEVERAGE & PUBLIC ENTERTAINMENT PREMISES
SUPPLEMENTAL APPLICATION**

Office of the City Clerk License Division
200 E. Wells St. Room 105, Milwaukee, WI 53202
(414) 286-2238 e-mail address: license@milwaukee.gov www.milwaukee.gov/license

Legal Entity Name: Wantable Inc

Premise Address: 123 E. Walker St., Milwaukee WI 53204

Proximity of Premises to Church, School, Daycare Center or Hospital

Is the building within 300 feet of any church, school, daycare center or hospital? No Yes

"Service Bar Only" Designation

If applying for Class B or C license, are you applying for "Service Bar Only"? No Yes
Service Bar Only means customers cannot sit at the bar. Alcohol is served to employees who serve patrons seated at tables. No stools, chairs or other articles of furniture shall be placed at the service bar for patrons to sit upon.

Business Information

a) Are you taking out this application for anyone that may not be eligible for a license? No Yes
If yes, list their name and address: _____

b) Will the agent, a partner or the individual licensee be conducting the day-to-day operations of the business? No Yes
If no, list the name and address of the person(s) who will: _____

Class B Applicants: If the agent, a partner or the individual licensee will not be conducting the day-to-day operations of the business, the person(s) listed above must obtain a Class B Managers license.

c) Does anyone else have money invested or any other interest in this business? No Yes
If yes, explain: _____

d) Have you made an agreement with anyone to repay any loan or any other payments based upon income from the business?
 No Yes If yes, list name and address: _____

Property Information (New & Transfer Applicants Only)

a) Do you own or lease the building? Own Lease

b) Who owns the fixtures (for example, coolers, etc.)? wantable inc

c) Are you purchasing the stock and/or fixtures? No Yes If yes, amount paid \$ _____

d) Total amount paid for business \$ N/A

e) Total amount paid for goodwill of the business \$ N/A

Goodwill comprises the reputation and customer relationships of an existing business. If the price you pay for the business exceeds the fair market value of all of the rest of the assets of the business, the excess may be considered goodwill.

f) Have you made arrangements with the seller for payment of personal property taxes? No Yes

Lease Information (New & Transfer Applicants who are leasing the premises only)

a) Date lease begins _____ Ends _____

b) Monthly rental \$ _____

c) Do you have an option to renew the lease? No Yes

d) Does your lease allow for assignment to another party without the consent of the owner? No Yes

e) For what length of time have you been guaranteed occupancy (number of years)? _____

Lease Information (Continued)

- f) In addition to paying the monthly rental, will you have to pay anything additional to the owner of the building to guarantee performance of the lease? No Yes If yes, explain _____
- g) Does the present owner or occupancy object to the granting of your license? No Yes
If yes, explain _____

Change of Agent Applicants Only

Have there been any changes to the floor plan since the last application was submitted? No Yes
If no, a new floor plan is not required. If yes, submit a new floor plan and explain the change(s):

Signature



Signature of Sole Proprietor, Partner or 20% or More Shareholder
(if no 20% or more Shareholder, Corporate Officer - print name/title and sign)

Note: All information contained in this application is subject to approval by the Common Council.
Deviating from approved plan of operation will subject licensee to citations, and/or suspension or non-renewal of the license.
Contact the License Division for information on how to request changes.

New and transfer of premises applicants must submit the following:

- Detailed floor plan
- If a restaurant, copy of the menu



FOOD DEALER LICENSE PLAN OF OPERATION

OFFICE OF THE CITY CLERK, LICENSE DIVISION
CITY HALL, 200 E. WELLS ST, ROOM 105, MILWAUKEE, WI 53202
(414) 286-2238 • license@milwaukee.gov • www.milwaukee.gov/license

Legal Entity Name: wantable Inc.

Premises Address: 123 E. walker St., Milwaukee WI 53204

SECTION 1 TYPE OF BUSINESS

What will be the majority of your food sales? (check one)

Restaurant Items (meals):
MEALS include, but are not limited to, chicken, ribs, sandwiches, roasted corn, baked potatoes, hot dogs, brats, tacos, nachos w/ cheese and meat, French fries, cooked or deep fried vegetables/fruit, cooked cheese curds, corn dogs, egg rolls, salads.

Retail Items (snacks and beverages):
RETAIL items include, but are not limited to, ice cream/soft serve, lemonade, snow cones, coffee, espresso, cappuccino, tea, fruit juice, smoothies, candy, dispensed soda, fruit cups, bakery, cookies, kettle corn, cotton candy, funnel cakes, fritters, tortilla chips w/ cheese.

Will it be a convenience store? Yes No
A convenience store contains less than 5,000 square feet of retail space and has, as its primary business, the sale of basic food items and in addition, sells household products or is a filling station that sells basic food items and household products.

- Bed & Breakfast
- Micro Market

All Applicants: Submit a menu or a list of food items that will be sold.

Will any wholesale business be done? No Yes If yes, what percentage of food sales will be wholesale?
 Less than 25%
 25% or More AND:
 Restaurant items (meals) will be sold – Complete this application and also contact DATCP.
 NO restaurant items (meals) will be sold - Do NOT complete this application. Contact DATCP only.

SECTION 2 FOOD PROCESSING

Will any food processing be done? No Yes

Processing is defined as assembling, grinding, cutting, mixing, baking, coating, stuffing, packing, bottling, grilling, canning, extracting, fermenting, distilling, pickling, freezing, drying, smoking, or packaging.

SECTION 3 FOOD REQUIRING TEMPERATURE CONTROL

Will any food that requires temperature control be sold? No Yes
(includes dairy products such as milk, cheese, and ice cream, fish, shellfish, meat, poultry)

If yes, list the types of food items: milk, cheese, deli meats, produce

SECTION 4 DETAILS OF OPERATION

Will you have seating on site for dining? No Yes

Will you be doing any catering? No Yes

Will you be doing any delivery? No Yes

Will you have outdoor activities? No Yes - Check all that apply: Bar Cooking/Grilling Dining

Will you have a drive thru window? No Yes - Are hours different from inside? No Yes
 If Yes, provide drive thru hours: _____

Will scales or barcode scanners be used? No Yes - You must also apply for a Weights & Measures License.

SECTION 5 ADDITIONAL SITES

Where will food be prepared and/or sold?

At a single site At multiple sites: How many? _____ (for example, a hotel with several dining rooms or bars)

If multiple sites, attach a Food Dealer Additional Site Addendum (ccl-foodadd) for each additional site.

SECTION 6 CONSTRUCTION OR CHANGES

Are you planning any construction, remodeling or equipment changes?

No If No, SKIP to Section 8

Yes If Yes, check all that apply: New construction of a building Renovation or remodeling
 Construction changes to existing building Equipment changes only

Provide a brief description of the changes: _____

Start date: _____

Name, Address & Phone Number of Architect: _____

Name, Address & Phone Number of Contractor: _____

SECTION 7 ALCOHOL BEVERAGES

Are you applying for an alcohol beverage license?

No If No, SKIP to Section 8

Yes If YES, if your food license is approved prior to the alcohol license, when do you want the food license issued?
 Immediately At the same time as the alcohol license

SECTION 8 ACKNOWLEDGEMENTS & SIGNATURE

You must initial each item confirming your understanding:

SD I understand the Health Department must conduct an inspection and advise the License Division of their approval before the license may be issued.

SD I understand I must obtain an occupancy permit from the Department of Neighborhood Services and an inspection may be required. Neighborhood Services must advise the License Division of their approval before the license may be issued.

SD I understand the district alderperson will review and either support or object to my application. If he/she objects, I may appeal and be scheduled to appear before the Licenses Committee. The Licenses Committee will then make a recommendation to the Common Council. The Common Council must grant the license before it may be issued.

SD I understand proof of payment for all license fees must be on file in the License Division before the license may be issued and the license must be issued and posted in my establishment prior to opening for business.

SD I will not operate my food business until the license has been issued and posted in the establishment.

Signature of Sole Proprietor, Partner, or 20% Shareholder: _____

Signature of Additional Partner: _____

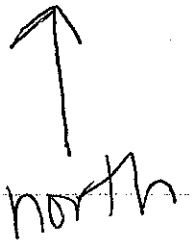

Diagram; Dd

Agent; Sarah Duthie
Legal Name; Wantable Inc.
Trade Name; Wantable Cafe
Date; 6-3-2022

additional event space

FIN FLR
EL. 100'-7"

Total: 2000 sq ft
123 E Walker St, Milwaukee, WI 53204

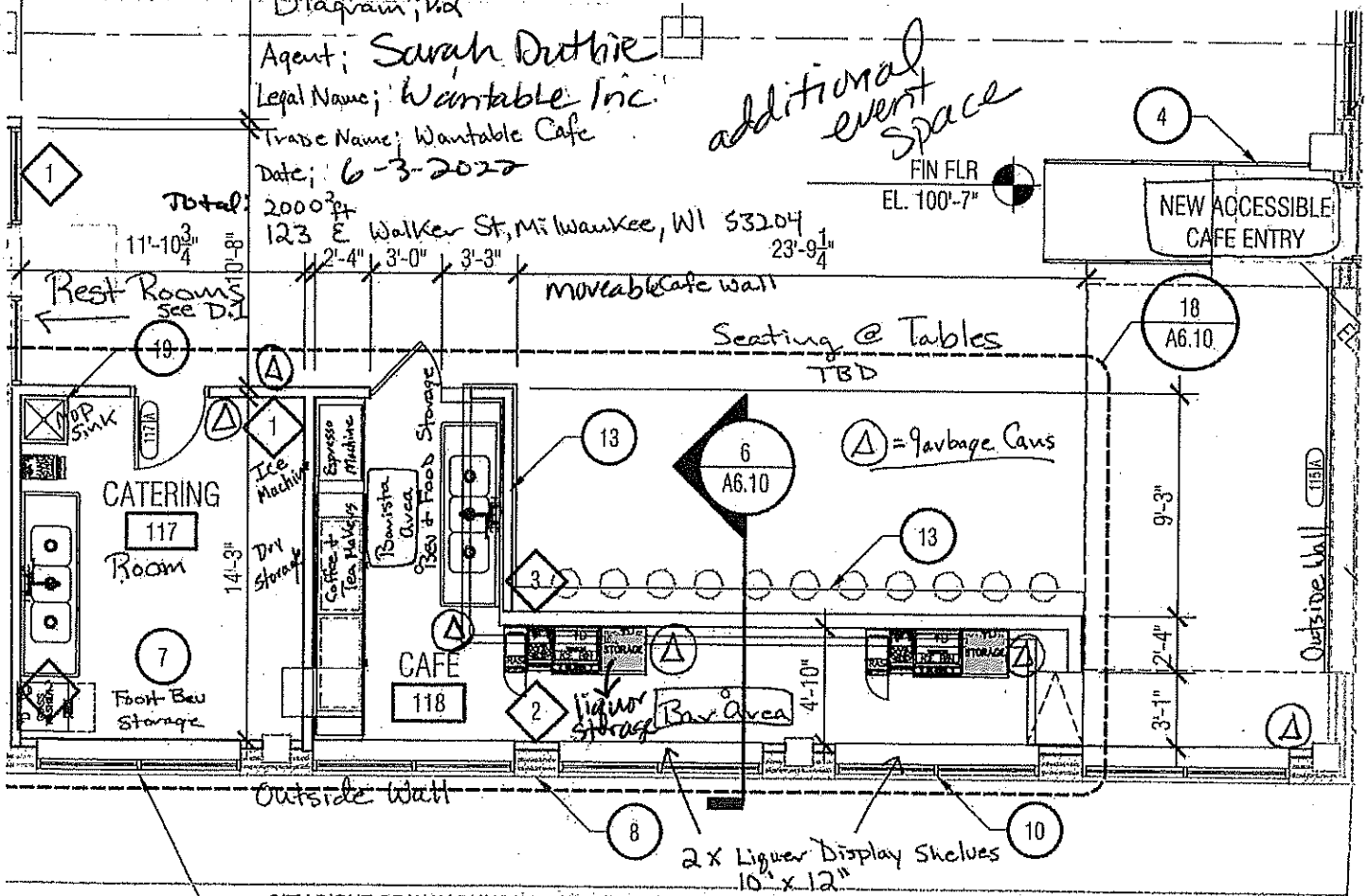

CITY RIGHT OF WAY RUNS TO BUILDING FACE ON NORTH,
SOUTH AND EAST SIDES. CITY OF MILWAUKEE SPECIAL
PRIVILEGE REQUIRED FOR EGRESS DOORS, OVERHANGING
STRUCTURE IN R.O.W. AND EXTERIOR SEATING.

(A) = trash cans

Barclay St.

June 3rd, 2022

101-110 arc CA

June 3rd, 2022

Diagram: DL
Agent: Sarah Duthie
Legal Name: Wantable Inc

Trade Name: Wantable Late
Date: June 3rd, 2022
123 E Walker Street Milw, WI

aruu ft

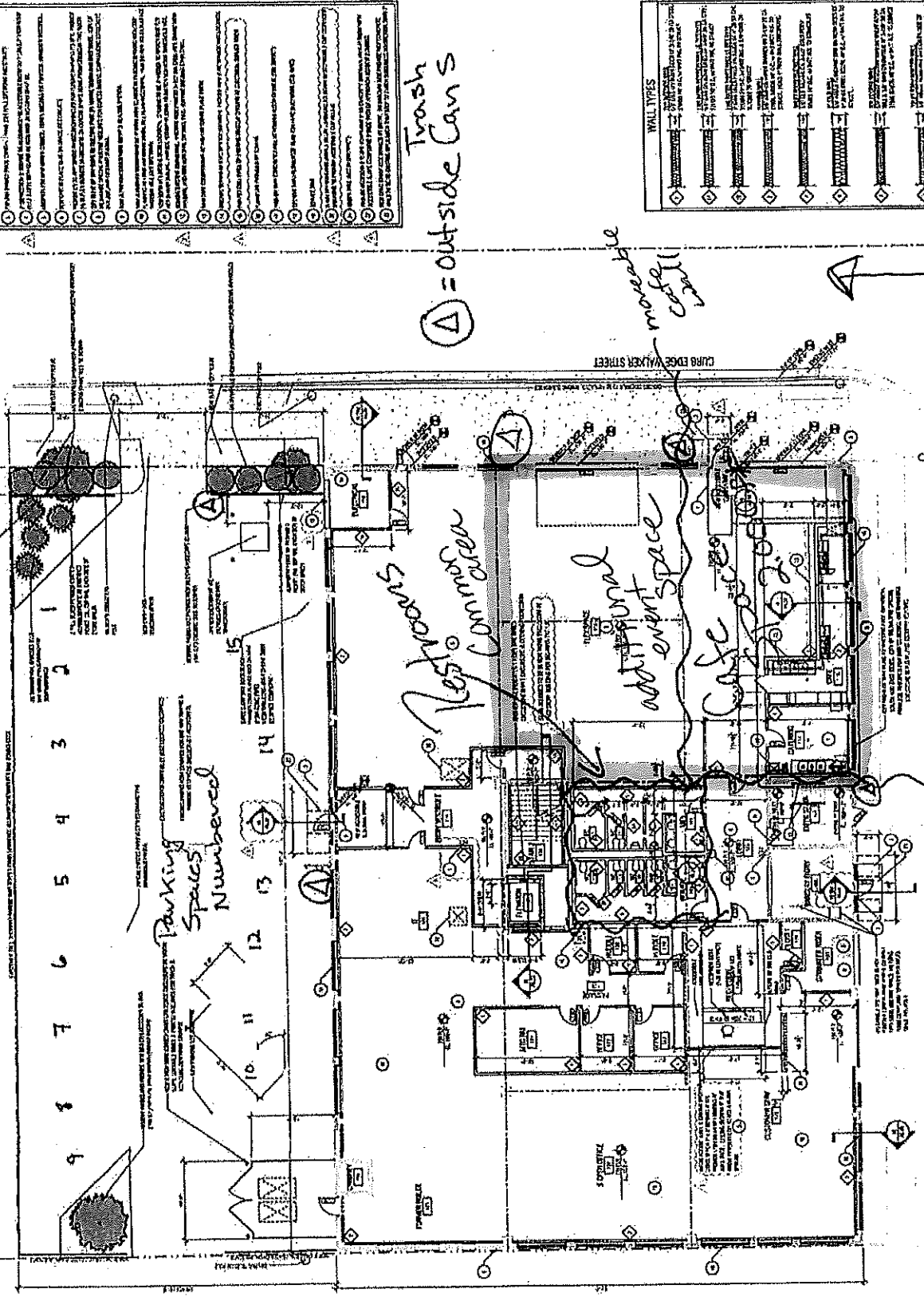

FLOOR PLAN NOTES

1. SEE THE NOTES ON SHEET 01 FOR THE GENERAL NOTES AND SPECIFICATIONS.
2. ALL WORK SHALL BE IN ACCORDANCE WITH THE 2015 INTERNATIONAL BUILDING CODE (IBC) AND THE 2015 INTERNATIONAL PLUMBING AND MECHANICAL CODE (IMC).
3. ALL WORK SHALL BE IN ACCORDANCE WITH THE 2015 INTERNATIONAL ELECTRICAL CODE (IEC).
4. ALL WORK SHALL BE IN ACCORDANCE WITH THE 2015 INTERNATIONAL FIRE AND ALARM CODE (IFAC).
5. ALL WORK SHALL BE IN ACCORDANCE WITH THE 2015 INTERNATIONAL MECHANICAL AND ELECTRICAL PLUMBING CODE (IMC).
6. ALL WORK SHALL BE IN ACCORDANCE WITH THE 2015 INTERNATIONAL MECHANICAL AND ELECTRICAL PLUMBING CODE (IMC).
7. ALL WORK SHALL BE IN ACCORDANCE WITH THE 2015 INTERNATIONAL MECHANICAL AND ELECTRICAL PLUMBING CODE (IMC).
8. ALL WORK SHALL BE IN ACCORDANCE WITH THE 2015 INTERNATIONAL MECHANICAL AND ELECTRICAL PLUMBING CODE (IMC).
9. ALL WORK SHALL BE IN ACCORDANCE WITH THE 2015 INTERNATIONAL MECHANICAL AND ELECTRICAL PLUMBING CODE (IMC).
10. ALL WORK SHALL BE IN ACCORDANCE WITH THE 2015 INTERNATIONAL MECHANICAL AND ELECTRICAL PLUMBING CODE (IMC).
11. ALL WORK SHALL BE IN ACCORDANCE WITH THE 2015 INTERNATIONAL MECHANICAL AND ELECTRICAL PLUMBING CODE (IMC).
12. ALL WORK SHALL BE IN ACCORDANCE WITH THE 2015 INTERNATIONAL MECHANICAL AND ELECTRICAL PLUMBING CODE (IMC).
13. ALL WORK SHALL BE IN ACCORDANCE WITH THE 2015 INTERNATIONAL MECHANICAL AND ELECTRICAL PLUMBING CODE (IMC).
14. ALL WORK SHALL BE IN ACCORDANCE WITH THE 2015 INTERNATIONAL MECHANICAL AND ELECTRICAL PLUMBING CODE (IMC).
15. ALL WORK SHALL BE IN ACCORDANCE WITH THE 2015 INTERNATIONAL MECHANICAL AND ELECTRICAL PLUMBING CODE (IMC).

WALL TYPES

1	1/2" GYPSUM BOARD ON STUDS
2	1/2" GYPSUM BOARD ON STUDS WITH 5/8" FIBERGLASS INSULATION
3	1/2" GYPSUM BOARD ON STUDS WITH 2" POLYSTYRENE INSULATION
4	1/2" GYPSUM BOARD ON STUDS WITH 4" POLYSTYRENE INSULATION
5	1/2" GYPSUM BOARD ON STUDS WITH 6" POLYSTYRENE INSULATION
6	1/2" GYPSUM BOARD ON STUDS WITH 8" POLYSTYRENE INSULATION
7	1/2" GYPSUM BOARD ON STUDS WITH 10" POLYSTYRENE INSULATION
8	1/2" GYPSUM BOARD ON STUDS WITH 12" POLYSTYRENE INSULATION
9	1/2" GYPSUM BOARD ON STUDS WITH 14" POLYSTYRENE INSULATION
10	1/2" GYPSUM BOARD ON STUDS WITH 16" POLYSTYRENE INSULATION
11	1/2" GYPSUM BOARD ON STUDS WITH 18" POLYSTYRENE INSULATION
12	1/2" GYPSUM BOARD ON STUDS WITH 20" POLYSTYRENE INSULATION
13	1/2" GYPSUM BOARD ON STUDS WITH 22" POLYSTYRENE INSULATION
14	1/2" GYPSUM BOARD ON STUDS WITH 24" POLYSTYRENE INSULATION
15	1/2" GYPSUM BOARD ON STUDS WITH 26" POLYSTYRENE INSULATION
16	1/2" GYPSUM BOARD ON STUDS WITH 28" POLYSTYRENE INSULATION
17	1/2" GYPSUM BOARD ON STUDS WITH 30" POLYSTYRENE INSULATION
18	1/2" GYPSUM BOARD ON STUDS WITH 32" POLYSTYRENE INSULATION
19	1/2" GYPSUM BOARD ON STUDS WITH 34" POLYSTYRENE INSULATION
20	1/2" GYPSUM BOARD ON STUDS WITH 36" POLYSTYRENE INSULATION

Trash Can S
⊠ = outside Can S

more movable coffee

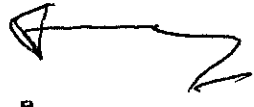

CUR EDGE WALKER STREET

CUR EDGE BARCLAY STREET

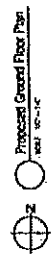

Overview of entire premise

CONSORTIUM ae
an architectural engineering partnership
the Consortium an LLC
123 E WALKER STREET
MILWAUKEE WI 53204



WANTAB
PROPOSED GROUND FLOOR PLAN

2020-04-15 CDS
0020-01
A1.10

Create your own Salad. All salads tossed fresh with choice of dressing.

Greens (select up to 2)

..... Section

Arugula

Romaine

Organic Mixed Greens

Shredded Lettuce

Baby Spinach

..... Section

Protein (select up to 2)

..... Section

Grilled Chicken

Bacon

Crispy Chicken

Diced Ham

Diced Turkey



..... Section

Cheese (select up to 2)

..... Section

Feta



Cafe Menu

Overview: Revamp menu to reflect "create your own" deli style sandwiches, salads, and pizzas.

Create your own Sandwich. All sandwiches available cold or toasted & served with pickle.

Breads (select one)

..... Section

Artisan White

Ciabatta

Spinach Wrap

Flour Wrap

Rye

Cracked Wheat

Sourdough

..... Section

