



CITY OF MILWAUKEE
OFFICE OF THE CITY CLERK

Thursday, November 20, 2025

COMMITTEE MEETING NOTICE

AD 12

ATKINSON, Elizabeth A, Agent
BELLA M & C LLC
1104 W HISTORIC MITCHELL ST
MILWAUKEE, WI 53204

You are requested to attend a hearing which is to be held in Room 301-B, Third Floor, City Hall or you may attend virtually using the link below.

Tuesday, December 02, 2025 at 10:35 AM

The access code is <https://meet.goto.com/598621565>. Please see the enclosed best practices document for further instructions.

Regarding: Your Class B Tavern and Public Entertainment Premises Licenses Application Requesting Disc Jockey, Bands and Patrons Dancing as agent for "BELLA M & C LLC" for "THE MITCH" at 1104 W HISTORIC MITCHELL St.

There is a possibility that your application may be denied for one or more of the following reasons: The recommendation of the committee regarding the application shall be based on evidence presented at the hearing. Per MCO 85-2.7-4, probative evidence concerning whether or not a new license should be granted may be presented on the following subjects: whether or not the applicant meets the municipal requirements, the appropriateness of the location and premises where the licensed premises is to be located and whether use of the premises for the purposes or activities permitted by the license would tend to facilitate a public or private nuisance or create undesirable neighborhood problems such as disorderly patrons, unreasonably loud noise, litter, and excessive traffic and parking congestion. Probative evidence relating to these matters may be taken from the plan of operation submitted with the license application, if any, but shall not include the content of any music. Evidence regarding the fitness of the location of the premises to be maintained as the principal place of business, including but not limited to whether there is an overconcentration of businesses of the type for which the license is sought; whether the proposal is consistent with any pertinent neighborhood business or development plans, or the location's proximity to areas where children are typically present. The applicant's record in operating similarly licensed premises; and whether or not the applicant has been charged with or convicted of any felony, misdemeanor, municipal offense or other offense, the circumstances of which substantially relate to the activity to be permitted by the license being applied for or any other factor which reasonably relates to the public health, safety or welfare may also be considered. See attached police report or correspondence.

Notice for applicants with warrants or unpaid fines:

Proof of warrant satisfaction or payment of fines must be submitted at the hearing on the above date and time. Failure to comply with this requirement may result in a delay of the granting/denial of your application.

Failure to appear at this meeting may result in the denial of your license. Individual applicants must appear only in person or by an attorney. Corporate or Limited Liability applicants must appear only by the agent designated on the application or by an attorney. Partnership applicants must appear by a partner listed on the application or by an attorney. If you wish to do so and at your own expense, you may be accompanied by an attorney of your choosing to represent you at this hearing.

You will be given an opportunity to speak on behalf of the application and to respond and challenge any charges or reasons given for the denial. No petitions can be accepted by the committee, unless the people who signed the petition are present at the committee hearing and willing to testify. You may present witnesses under oath and you may also confront and cross-examine opposing witnesses under oath. If you have difficulty with the English language, you should bring an interpreter with you, at your expense, so that you can answer questions and participate in your hearing.

You may examine the application file at this office during regular business hours prior to the hearing date. Inquiries regarding this matter may be directed to the person whose signature appears below.

Limited parking for persons attending meetings during normal business hours is available at reduced rates (5 hour limit) at the Milwaukee Center on the southwest corner of Kilbourn Avenue and Water Street. You must present a copy of the meeting notice to the parking cashier.

PLEASE NOTE: Upon reasonable notice, efforts will be made to accommodate the needs of disabled individuals through sign language interpreters or other auxiliary aids. For additional information or to request this service, contact the Council Services Division ADA Coordinator at (414) 286-2998, Fax - (414) 286-3456, TDD - (414) 286-2025.

JIM OWCZARSKI, CITY CLERK

BY:

Jim Cooney
License Division Manager

If you have questions regarding this notice, please contact the License Division at (414) 286-2238.

200 E. Wells Street, Room 105, City Hall, Milwaukee, WI 53202. www.milwaukee.gov/license
Phone: (414) 286-2238 Fax: (414) 286-3057 Email Address: License@milwaukee.gov



**CITY OF MILWAUKEE
OFFICE OF THE CITY CLERK**

Thursday, November 20, 2025

COMMITTEE MEETING NOTICE

AD 12

ATKINSON, Elizabeth A, Agent
BELLA M & C LLC
737 E QUAIL CT
OAK CREEK, WI 53154

You are requested to attend a hearing which is to be held in Room 301-B, Third Floor, City Hall or you may attend virtually using the link below.

Tuesday, December 02, 2025 at 10:35 AM

The access code is <https://meet.goto.com/598621565>. Please see the enclosed best practices document for further instructions.

Regarding: Your Class B Tavern and Public Entertainment Premises Licenses Application Requesting Disc Jockey, Bands and Patrons Dancing as agent for "BELLA M & C LLC" for "THE MITCH" at 1104 W HISTORIC MITCHELL St.

There is a possibility that your application may be denied for one or more of the following reasons: The recommendation of the committee regarding the application shall be based on evidence presented at the hearing. Per MCO 85-2.7-4, probative evidence concerning whether or not a new license should be granted may be presented on the following subjects: whether or not the applicant meets the municipal requirements, the appropriateness of the location and premises where the licensed premises is to be located and whether use of the premises for the purposes or activities permitted by the license would tend to facilitate a public or private nuisance or create undesirable neighborhood problems such as disorderly patrons, unreasonably loud noise, litter, and excessive traffic and parking congestion. Probative evidence relating to these matters may be taken from the plan of operation submitted with the license application, if any, but shall not include the content of any music. Evidence regarding the fitness of the location of the premises to be maintained as the principal place of business, including but not limited to whether there is an overconcentration of businesses of the type for which the license is sought; whether the proposal is consistent with any pertinent neighborhood business or development plans, or the location's proximity to areas where children are typically present. The applicant's record in operating similarly licensed premises; and whether or not the applicant has been charged with or convicted of any felony, misdemeanor, municipal offense or other offense, the circumstances of which substantially relate to the activity to be permitted by the license being applied for or any other factor which reasonably relates to the public health, safety or welfare may also be considered. See attached police report or correspondence.

**Notice for applicants with
warrants or unpaid fines:**

Proof of warrant satisfaction or payment of fines must be submitted at the hearing on the above date and time. Failure to comply with this requirement may result in a delay of the granting/denial of your application.

Failure to appear at this meeting may result in the denial of your license. Individual applicants must appear only in person or by an attorney. Corporate or Limited Liability applicants must appear only by the agent designated on the application or by an attorney. Partnership applicants must appear by a partner listed on the application or by an attorney. If you wish to do so and at your own expense, you may be accompanied by an attorney of your choosing to represent you at this hearing.

You will be given an opportunity to speak on behalf of the application and to respond and challenge any charges or reasons given for the denial. No petitions can be accepted by the committee, unless the people who signed the petition are present at the committee hearing and willing to testify. You may present witnesses under oath and you may also confront and cross-examine opposing witnesses under oath. If you have difficulty with the English language, you should bring an interpreter with you, at your expense, so that you can answer questions and participate in your hearing.

You may examine the application file at this office during regular business hours prior to the hearing date. Inquiries regarding this matter may be directed to the person whose signature appears below.

Limited parking for persons attending meetings during normal business hours is available at reduced rates (5 hour limit) at the Milwaukee Center on the southwest corner of Kilbourn Avenue and Water Street. You must present a copy of the meeting notice to the parking cashier.

PLEASE NOTE: Upon reasonable notice, efforts will be made to accommodate the needs of disabled individuals through sign language interpreters or other auxiliary aids. For additional information or to request this service, contact the Council Services Division ADA Coordinator at (414) 286-2998, Fax - (414) 286-3456, TDD - (414) 286-2025.

JIM OWCZARSKI, CITY CLERK

BY: _____

**Jim Cooney
License Division Manager**

If you have questions regarding this notice, please contact the License Division at (414) 286-2238.

200 E. Wells Street, Room 105, City Hall, Milwaukee, WI 53202. www.milwaukee.gov/license
Phone: (414) 286-2238 Fax: (414) 286-3057 Email Address: License@milwaukee.gov

MILWAUKEE POLICE DEPARTMENT

LICENSING

CRIMINAL RECORD/ORDINANCE VIOLATION/INCIDENTS SYNOPSIS

DATE: 10/26/25

LICENSE TYPE: Class B Tavern

NEW: ☒

RENEWAL: ☐

No. 386498

Application Date:

License Location: 1104 W Historic Mitchell

Business Name: The Mitch

Licensee/Applicant: Atkinson, Elizabeth A
(Last Name, First Name, MI)

Date of Birth: 09/01/79

Home Address: 737 E Quail Ct

City: Oak Creek

State: WI **Zip Code:** 53154

Home Phone:

This report is written by Police Officer Penny Monreal, assigned to the License Investigation Unit, Days.

The Milwaukee Police Department's investigation regarding this application revealed the following:

1. On 07/07/17, Claiborne M Green 50% Shareholder, was charged in Milwaukee County Circuit Court with Injury by Negligent Use Weapon/Explosive (Felony). On 03/01/18, they were convicted and sentenced to 6 months House of Correction.

Date: 11/10/25
Officer: PO Matthew Diener

City of Milwaukee Police Department
90-5-1.5 Crime Prevention Survey
Tavern Inspection

Name of Premise: The Mitch
Address: 1104 W Historic Mitchell St
Phone: 414-291-3773

Owner: Marta C BIANCHINI
Owner address: 7702 N Port Washington Rd
City State Zip: Fox Point, WI 53217
Owner Phone: 414-807-3772
Owner email: marta.themitch@gmail.com

Licensee/Agent: same
Home Address:
City State Zip:
Phone:
Email:

Preferred contact:

Location currently open: ☒ YES ☐ NO

Projected open date:

Day's open: ☐S ☐M ☐T ☐W ☐Th ☐F ☐SA ☒ALL

Hours of Operation: Sun: 8a-12a ☐24 hours ☐Y ☒N
Mon: "
Tue: "
Wed: "
Thu: "
Fri: "
Sat: "

Premise Type: ☐ Tavern/Bar
☐ Restaurant
☒ Other: Banquet/Wedding Hall

Licenses currently held:
Alcohol: ☐ Yes ☒ No Class: #:

Tobacco: ☐ Yes ☒ No #:
 Food: ☐ Yes ☒ No #:
 Other: ☐ Yes ☒ No Type: #:
 Other: ☐ Yes ☐ No Type: #:

Exterior Survey:

1. Is the area around the location clean? ☒ Yes ☐ No
2. What surrounds the location? (Check all the apply)
 - a. ☐ Park
 - b. ☐ School
 - c. ☐ Youth Center
 - d. ☐ Church
 - e. ☐ Tavern(s) If so, how many
 - f. ☐ Residential
 - g. ☒ Other businesses
 - h. ☐ Other:
3. Can you see from the outside of the location into the interior ☒ Yes ☐ No
4. Can you see the employees inside of the location from the outside ☒ Yes ☐ No
5. Are exterior windows free of signage ☒ Yes ☐ No
6. Street parking ☒ Yes ☐ No
7. Is there a parking lot ☒ Yes ☐ No
8. Is the parking lot clean? ☒ Yes ☐ No
9. Is the parking lot well lit? ☒ Yes ☐ No
10. Valet Parking ☐ Yes ☒ No
 - a. Will this lot have a guard? ☐ Yes ☒ No
 - b. Will this lot have cameras? ☐ Yes ☒ No
11. Are there areas where a person could conceal themselves ☐ Yes ☒ No
12. Is there exterior lighting? ☒ Yes ☐ No. Does it appears to be adequate ☒ Yes ☐ No
13. Exterior Payphone? ☐ Yes ☒ No
14. Are there No Loitering Signs posted? ☐ Yes ☒ No
15. Are there exterior security cameras ☒ Yes ☐ No How Many: 1
16. Are the address numbers prominently displayed and easy to see ☒ Yes ☐ No

Camera Survey:

17. Does this location have security cameras? ☒ Yes ☐ No
18. Are they in working order? ☒ Yes ☐ No
19. What format are the cameras?
 - a. Color ☒ Yes ☐ No
 - b. Digital ☒ Yes ☐ No
 - c. VCR ☐ Yes ☐ No
 - d. Recorded ☒ Yes ☐ No
20. How long is footage stored for later viewing: 1 week
21. Are there exterior cameras ☒ Yes ☐ No How many: 1
22. Are there interior cameras ☒ Yes ☐ No How many: 3
23. Do all employees know how to retrieve recorded digital images/footage? ☒ Yes ☐ No
24. Cameras located in parking lot ☐ Yes ☒ No How many

Interior Survey:

25. What is the planned/posted capacity 99
26. What is the minimum number of employees that will be on premise 2
27. Is the storeowner willing to be a standing complainant regarding loitering? ☐ Yes ☐ No
- a. If yes have them fill out the standing complaint form and give them two of the commercial signs ☐ Yes ☒ No
28. Is the interior of the location neat and clean? ☒ Yes ☐ No
29. Does an interior camera face the entrance/exit? ☒ Yes ☐ No
30. Are emergency and non-emergency numbers posted near the phone? ☒ Yes ☐ No
31. Does the owner know how to contact their police district directly? ☒ Yes ☐ No
- a. Did you provide a district contact guide to the owner? ☒ Yes ☐ No

Security

32. How many security personnel are going to be employed: 1-2 when there is an event
33. How will they be deployed: Interior Exterior
34. What days will they be deployed ☐ Mon ☐ Tue ☐ Wed ☐ Thu ☐ Fri ☐ Sat ☐ Sun
35. Will the security be managed by business ☐ or contracted ☒
36. Will they be armed ☒ Yes ☐ No
37. What type of security measures will be used:
- ☐ Wanding/metal detector
 - ☐ ID Scanner
 - ☐ Dress Code
 - ☐ Cover Charge
 - ☐ Age restriction
 - ☐ Other
38. When at capacity, how will the overflow crowd be managed?
39. Will a guard monitor the overflow crowd at all times? ☐ Yes ☐ No

ADDITIONAL COMMENTS/RECOMMENDATIONS:

Location is wedding/banquet hall, and employs security usually once a week per event which is contracted through a security company. Patrons use city parking lot north of venue along with street parking.

Area of Interest (AOI) Information

Area : 21,862,585.89 ft²

Oct 10 2025 12:05:30 Central Daylight Time

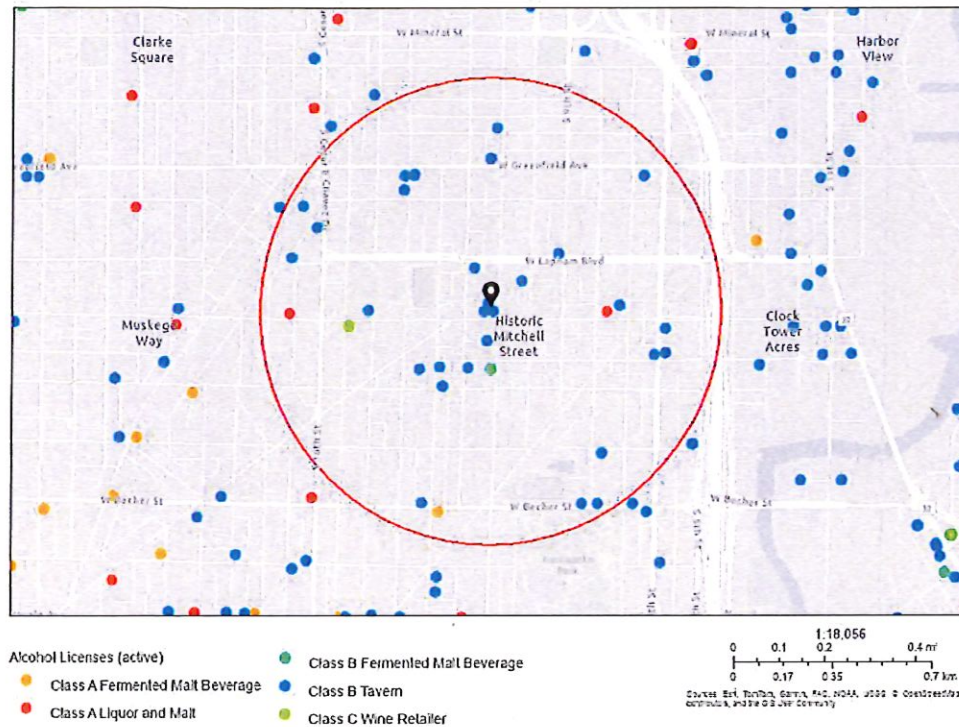

Summary

Name	Count	Area(ft²)	Length(mi)
Alcohol Licenses	38		

Alcohol Licenses

#	Legal Entity	Trade Name	Licensee	Address	License Type Name	Total Capacity	Expiration Date	Count
1	El Pelon Bar	El Pelon Bar	Joel Velasco Garcia, SP	1832 S 13TH ST	Class B Tavern License	25	10/20/2025, 7:00 PM	1
2	LA CARRETA LLC	La Carreta Vieja Night Club	Abel Santos Castro, Agt	1339 W GREENFIELD AV	Class B Tavern License		11/8/2025, 6:00 PM	1
3	The Clem-Pank Group LLC	On My Way Home	DEBI DAMRON, Agt	2079 S 8TH ST	Class B Tavern License	71	11/17/2025, 6:00 PM	1
4	Motherwit LLC	The People's Inn	Nicole A Blanks, Agt	1139 W MAPLE ST	Class B Tavern License		11/5/2025, 6:00 PM	1
5	MITCHELL BEVERAGE, LLC	SAM'S LIQUOR	RUPINDER KAUR, Agt	732 W HISTORIC MITCHELL ST	Class A Malt & Class A Liquor License		11/29/2025, 6:00 PM	1
6	SAN JOSE, LLC	CLUB GUADALAJAR A	GUILLERMO RODRIGUEZ, Agt	1135 W LAPHAM BL	Class B Tavern License	240	11/23/2025, 6:00 PM	1
7	GOOD FORTUNE CORP	Mi Pueblo	Bakul H Desai, Agt	1700 W MITCHELL ST	Class A Malt & Class A Liquor License		11/10/2025, 6:00 PM	1
8	La Escondida	La Escondida	Josephine Vargas, SP	1400 W ORCHARD ST	Class B Tavern License		10/13/2025, 7:00 PM	1
9	TEQUILA NIGHT CLUB	TEQUILA NIGHT CLUB	GUSTAVO GUIZAR, JR, SP	1460 S MUSKEGO AV	Class B Tavern License	168	12/10/2025, 6:00 PM	1
10	DON JULIO'S BAR AND CLUB LLC	DON JULIO'S BAR AND CLUB	Ruben Medina-Perdomo, Agt	1537 S CESAR E CHAVEZ DR	Class B Tavern License	80	11/24/2025, 6:00 PM	1
11	Greater Milwaukee Association of the Deaf Inc	Greater Milwaukee Association of the Deaf	John A Szupica, Agt	1725 S 11th ST	Class B Tavern License	129	1/16/2026, 6:00 PM	1
12	TAQUERIA LOS GALLOS LLC	TAQUERIA LOS GALLOS	Gloria Cruz-Gomez, Agt	1800 S 13TH ST	Class B Tavern License		1/19/2026, 6:00 PM	1
13	MKE ULTRA LLC	MKE ULTRA	Brian J Hospital, Agt	1535 W MITCHELL ST	Class B Fermented Malt Beverage Retailer's License		2/9/2026, 6:00 PM	1
14	MKE ULTRA LLC	MKE ULTRA	Brian J Hospital, Agt	1535 W MITCHELL ST	Class C Wine Retailer's License		2/9/2026, 6:00 PM	1
15	Carnitas Machetes	Carnitas Machetes	Alberto Morales, SP	2000 S 8th ST	Class B Tavern License		2/9/2026, 6:00 PM	1
16	La Sirenita Bar, LLC	La Sirenita Bar	FRANCISCO MARTINEZ VILLEGAS, Agt	1500 W MITCHELL ST	Class B Tavern License	80	3/2/2026, 6:00 PM	1
17	Escvzq Club 69 LLC	Club 69	Lourdes J Jeronimo, Agt	1663 S 11TH ST	Class B Tavern License		3/2/2026, 6:00 PM	1
18	LA LUNA LIQUOR, INC	LA LUNA LIQUOR	HANIN K ABDELRAHIM, Agt	552 W MAPLE ST	Class A Malt & Class A Liquor License		3/20/2026, 7:00 PM	1

19	AJ FOOD MART CORP.	Greenfield Pantry	Gurpreet Singh, Agt	1110 W Greenfield AV	Class A Malt & Class A Liquor License		4/13/2026, 7:00 PM	1
20	BUCKAROO LTD	Bryant's Cocktail Lounge	JOHN M DYE, Agt	1579 S 9th ST	Class B Tavern License	99	4/7/2026, 7:00 PM	1
21	Taqueria El Toro LLC	Taqueria El Toro LLC	Toribio Perez Martinez, Agt	551 W Historic Mitchell ST	Class B Tavern License	94	4/20/2026, 7:00 PM	1
22	La Luna Liquor Taqueria LLC	La Luna Liquor Taqueria	HANIN K ABDELRAHIM, Agt	552R W MAPLE ST	Class B Tavern License	49	5/2/2026, 7:00 PM	1
23	1110, CORP	Birrieria El Torito	JOSE G LOZOYA, JR, Agt	1108 W GREENFIELD AV	Class B Tavern License	25	5/19/2026, 7:00 PM	1
24	Good Fortune Corp	Los Amigos	Bakul H Desai, Agt	2100 S 13TH ST	Class A Fermented Malt Beverage Retailer's License		6/19/2026, 7:00 PM	1
25	El Barril	El Barril	JOSE L TERRONES, SP	1586 S PEARL ST	Class B Tavern License	59	7/5/2026, 7:00 PM	1
26	Campesino, LLC	Carniceria El Campesino	RUPINDER S ARORA, Agt	635 W GREENFIELD AV	Class B Tavern License	49	6/30/2026, 7:00 PM	1
27	MARTÍNEZ SPORT BAR LLC	MARTÍNEZ SPORT BAR	Manuel Martinez Gonzalez, Agt	2078 S 8th ST	Class B Tavern License		7/13/2026, 7:00 PM	1
28	Colombia Tropical	Colombia Tropical	RODRIGO DIEZ, Agt	1629 S 10TH ST	Class B Tavern License	90	7/28/2026, 7:00 PM	1
29	La Carreta Vieja Restaurant LLC	La Carreta Vieja Restaurant	ABEL SANTOS, Agt	1339 W GREENFIELD AV	Class B Tavern License	223	7/26/2026, 7:00 PM	1
30	Tacos Gemelos Restaurant LLC	Los Gemelos Tacos	Juan G Antunez Gomez, Agt	1116 W HISTORIC MITCHELL ST	Class B Tavern License	49	7/22/2026, 7:00 PM	1
31	Johanna's Cakes & Desserts LLC	Johanna's Cafe	Johanna Ortiz, Agt	1239 S 11th ST	Class B Tavern License		7/29/2026, 7:00 PM	1
32	Restaurante El Local LLC	Restaurante El Local	JESUS SOTO CRUZ, Agt	1801 S 11th ST	Class B Fermented Malt Beverage Retailer's License		7/28/2026, 7:00 PM	1
33	FIVE RIVERS ENTERPRISE LLC	MAX LIQUOR AND FOOD	Gurpreet Singh, Agt	1401 W GREENFIELD AV	Class B Tavern License		7/29/2026, 7:00 PM	1
34	MITCHELL STREET ARTS COLLABORATIVE INCORPORATED	MITCHELL STREET ARTS COLLABORATIVE	Samantha K Wolf, Agt	710 W HISTORIC MITCHELL ST	Class B Tavern License		8/9/2026, 7:00 PM	1
35	Acosta Restaurant LLC	El Tlaxcalteca Restaurant	Evaristo Acosta Pena, Agt	1300 W Burnham ST	Class B Tavern License		9/25/2026, 7:00 PM	1

36	SHORTY'S CATERING, INC	SHORTY'S CATERING & RESTAURANT	ELISA MALDONADO, Agt	2075-79 S 13TH ST	Class B Tavern License	156	9/20/2026, 7:00 PM	1
37	DEL VALLE OAX INC.	Del Valle Oaxaqueno & La Casa Del Pan	Miriam E De Garcia, Agt	1100 W HISTORIC MITCHELL ST	Class B Tavern License	75	9/20/2026, 7:00 PM	1
38	TENTACIONES	TENTACIONES	MARTIN R SAAVEDRA, SP	600 W MAPLE ST	Class B Tavern License	75	9/23/2026, 7:00 PM	1

Establishments within a 0.5 miles radius centered on area of Interest.



Thursday, November 20, 2025



Notice of Public Hearing

Blank Notice

ATKINSON, Elizabeth A, Agent

The Mitch at 1104 W Historic Mitchell St

Class B Tavern and Public Entertainment Premises Licenses Application Requesting Disc Jockey,
Bands and Patrons Dancing

Tuesday, December 02, 2025 at 10:35 AM

To whom it may concern:

The above application has been made by the above named applicant(s). This requires approval from the Licenses Committee and the Common Council of the City of Milwaukee. The hearing before the Licenses Committee will take place on 12/2/2025 at 10:35 AM in Room 301-B, Third Floor, City Hall. This is a public hearing. Those wishing to view the proceeding are able to do so via the City Channel – Channel 25 on Spectrum Cable – or on the Internet at <http://city.milwaukee.gov/citychannel>. Those wishing to provide oral testimony via internet are asked to contact the staff assistant, Yadira Melendez at (414) 286-2775 or stasst5@milwaukee.gov for necessary information. Please make such requests no later than one business day prior to the start of the meeting. You are not required to attend the hearing, but please see the information below if you would like to provide testimony. Once the Licenses Committee makes its recommendation, this recommendation is forwarded to the full Common Council for approval at its next regularly scheduled hearing.

Important details for those wishing to provide information for the Licenses Committee to consider when making its recommendation:

1. The license application is scheduled to be heard at the above time. Due to other hearings running longer than scheduled, you may have to wait some time to provide your testimony.
2. You must appear in person and testify as to matters that you have personally experienced or seen. (You cannot provide testimony for your neighbor, parent or anyone else; this is considered hearsay and cannot be considered by the committee.)
3. No letters or petitions can be accepted by the committee (unless the person who wrote the letter or the persons who signed the petition are present at the committee hearing and willing to testify).
4. Persons opposed to the license application are given the opportunity to testify first; supporters may testify after the opponents have finished.
5. When you are called to testify, you will be sworn in and asked to give your name, and address. (If your first and/or last names are uncommon please spell them.)
6. You may then provide testimony.
 - a. Include only information relating to the above license application.
 - b. Include only information you have personally witnessed or seen.
 - c. Provide concise and relevant information detailing how this business has affected or may affect the peaceful enjoyment of your neighborhood.
 - d. If by the time you have the opportunity to testify, the information you wish to share has already been provided to the committee, you may state that you agree with the previous testimony. Redundant or repetitive testimony will not assist the committee in making its recommendation.
7. After giving your testimony, the members of the Licenses Committee and the licensee may ask questions regarding the testimony you have given or other factors relating to the license application.
8. Business Competition is not a valid basis for denial or non-renewal of a license.
Please Note: If you have submitted an objection to the above application your objection cannot be considered by the committee unless you personally testify at the hearing.

OCCUPANT	MAIL ADDRESS	CITY STATE ZIP
CURRENT OCCUPANT	1116A W HISTORIC MITCHELL ST	MILWAUKEE, WI 53204-3327
CURRENT OCCUPANT	1117 W HISTORIC MITCHELL ST	MILWAUKEE, WI 53204-3328
CURRENT OCCUPANT	1633 S 11TH ST	MILWAUKEE, WI 53204-3340
CURRENT OCCUPANT	1633A S 11TH ST	MILWAUKEE, WI 53204-3340
CURRENT OCCUPANT	1636 S 12TH ST	MILWAUKEE, WI 53204-3331
CURRENT OCCUPANT	1636A S 12TH ST	MILWAUKEE, WI 53204-3331
CURRENT OCCUPANT	1640 S 12TH ST	MILWAUKEE, WI 53204-3331
CURRENT OCCUPANT	1640A S 12TH ST	MILWAUKEE, WI 53204-3331
CURRENT OCCUPANT	1643 S 11TH ST	MILWAUKEE, WI 53204-3340
CURRENT OCCUPANT	1643 S 11TH ST# A	MILWAUKEE, WI 53204-3340
CURRENT OCCUPANT	1643 S 11TH ST# B	MILWAUKEE, WI 53204-3340
CURRENT OCCUPANT	1647A S 11TH ST	MILWAUKEE, WI 53204-3340
CURRENT OCCUPANT	1647B S 11TH ST	MILWAUKEE, WI 53204-3340
CURRENT OCCUPANT	1651A S 11TH ST	MILWAUKEE, WI 53204-3340
CURRENT OCCUPANT	1651B S 11TH ST	MILWAUKEE, WI 53204-3340
CURRENT OCCUPANT	1657 S 11TH ST	MILWAUKEE, WI 53204-3340
CURRENT OCCUPANT	1657A S 11TH ST	MILWAUKEE, WI 53204-3340
CURRENT OCCUPANT	1657B S 11TH ST	MILWAUKEE, WI 53204-3340
CURRENT OCCUPANT	1659 S 11TH ST	MILWAUKEE, WI 53204-3340
CURRENT OCCUPANT	1661A S 11TH ST	MILWAUKEE, WI 53204-3340
CURRENT OCCUPANT	1663B S 11TH ST	MILWAUKEE, WI 53204-3340
CURRENT OCCUPANT	1665 S 11TH ST	MILWAUKEE, WI 53204-3340
CURRENT OCCUPANT	1670 S 11TH ST# 101	MILWAUKEE, WI 53204-3354
CURRENT OCCUPANT	1670 S 11TH ST# 102	MILWAUKEE, WI 53204-3354
CURRENT OCCUPANT	1670 S 11TH ST# 103	MILWAUKEE, WI 53204-3354
CURRENT OCCUPANT	1670 S 11TH ST# 201	MILWAUKEE, WI 53204-3354
CURRENT OCCUPANT	1670 S 11TH ST# 202	MILWAUKEE, WI 53204-3354
CURRENT OCCUPANT	1670 S 11TH ST# 203	MILWAUKEE, WI 53204-3354
CURRENT OCCUPANT	1670 S 11TH ST# 204	MILWAUKEE, WI 53204-3354
CURRENT OCCUPANT	1670 S 11TH ST# 205	MILWAUKEE, WI 53204-3354
CURRENT OCCUPANT	1670 S 11TH ST# 206	MILWAUKEE, WI 53204-3354
CURRENT OCCUPANT	1670 S 11TH ST# 207	MILWAUKEE, WI 53204-3354
CURRENT OCCUPANT	1670 S 11TH ST# 209	MILWAUKEE, WI 53204-3354
CURRENT OCCUPANT	1670 S 11TH ST# 210	MILWAUKEE, WI 53204-3354
CURRENT OCCUPANT	1670 S 11TH ST# 211	MILWAUKEE, WI 53204-3354
CURRENT OCCUPANT	1670 S 11TH ST# 212	MILWAUKEE, WI 53204-3354
CURRENT OCCUPANT	1670 S 11TH ST# 213	MILWAUKEE, WI 53204-3354
CURRENT OCCUPANT	1670 S 11TH ST# 214	MILWAUKEE, WI 53204-3354
CURRENT OCCUPANT	1670 S 11TH ST# 215	MILWAUKEE, WI 53204-3354
CURRENT OCCUPANT	1670 S 11TH ST# 216	MILWAUKEE, WI 53204-3354
CURRENT OCCUPANT	1670 S 11TH ST# 217	MILWAUKEE, WI 53204-3354
CURRENT OCCUPANT	1670 S 11TH ST# 218	MILWAUKEE, WI 53204-3354
CURRENT OCCUPANT	1670 S 11TH ST# 219	MILWAUKEE, WI 53204-3354
CURRENT OCCUPANT	1670 S 11TH ST# 220	MILWAUKEE, WI 53204-3354
CURRENT OCCUPANT	1670 S 11TH ST# 221	MILWAUKEE, WI 53204-3354
CURRENT OCCUPANT	1670 S 11TH ST# 222	MILWAUKEE, WI 53204-3356

CURRENT OCCUPANT	1670 S 11TH ST# 223
CURRENT OCCUPANT	1670 S 11TH ST# 224
CURRENT OCCUPANT	1670 S 11TH ST# 225
CURRENT OCCUPANT	1670 S 11TH ST# 226
CURRENT OCCUPANT	1670 S 11TH ST# 227
CURRENT OCCUPANT	1670 S 11TH ST# 228
CURRENT OCCUPANT	1670 S 11TH ST# 229
CURRENT OCCUPANT	1670 S 11TH ST# 230
CURRENT OCCUPANT	1670 S 11TH ST# 231
CURRENT OCCUPANT	1670 S 11TH ST# 301
CURRENT OCCUPANT	1670 S 11TH ST# 302
CURRENT OCCUPANT	1670 S 11TH ST# 303
CURRENT OCCUPANT	1670 S 11TH ST# 304
CURRENT OCCUPANT	1670 S 11TH ST# 305
CURRENT OCCUPANT	1670 S 11TH ST# 306
CURRENT OCCUPANT	1670 S 11TH ST# 307
CURRENT OCCUPANT	1670 S 11TH ST# 308
CURRENT OCCUPANT	1670 S 11TH ST# 309
CURRENT OCCUPANT	1670 S 11TH ST# 310
CURRENT OCCUPANT	1670 S 11TH ST# 311
CURRENT OCCUPANT	1670 S 11TH ST# 312
CURRENT OCCUPANT	1670 S 11TH ST# 313
CURRENT OCCUPANT	1670 S 11TH ST# 314
CURRENT OCCUPANT	1670 S 11TH ST# 315
CURRENT OCCUPANT	1670 S 11TH ST# 316
CURRENT OCCUPANT	1670 S 11TH ST# 317
CURRENT OCCUPANT	1670 S 11TH ST# 318
CURRENT OCCUPANT	1670 S 11TH ST# 319
CURRENT OCCUPANT	1670 S 11TH ST# 320
CURRENT OCCUPANT	1670 S 11TH ST# 321
CURRENT OCCUPANT	1670 S 11TH ST# 322
CURRENT OCCUPANT	1670 S 11TH ST# 323
CURRENT OCCUPANT	1670 S 11TH ST# 324
CURRENT OCCUPANT	1670 S 11TH ST# 325
CURRENT OCCUPANT	1670 S 11TH ST# 326
CURRENT OCCUPANT	1670 S 11TH ST# 327
CURRENT OCCUPANT	1670 S 11TH ST# 328
CURRENT OCCUPANT	1670 S 11TH ST# 329
CURRENT OCCUPANT	1670 S 11TH ST# 330
CURRENT OCCUPANT	1670 S 11TH ST# 331
CURRENT OCCUPANT	1670 S 11TH ST# 401
CURRENT OCCUPANT	1670 S 11TH ST# 402
CURRENT OCCUPANT	1670 S 11TH ST# 403
CURRENT OCCUPANT	1670 S 11TH ST# 404
CURRENT OCCUPANT	1670 S 11TH ST# 405
CURRENT OCCUPANT	1670 S 11TH ST# 406
CURRENT OCCUPANT	1670 S 11TH ST# 407

[illegible]

CURRENT OCCUPANT	1670 S 11TH ST# 408	MILWAUKEE, WI 53204-3358
CURRENT OCCUPANT	1670 S 11TH ST# 409	MILWAUKEE, WI 53204-3358
CURRENT OCCUPANT	1670 S 11TH ST# 410	MILWAUKEE, WI 53204-3358
CURRENT OCCUPANT	1670 S 11TH ST# 411	MILWAUKEE, WI 53204-3358
CURRENT OCCUPANT	1670 S 11TH ST# 412	MILWAUKEE, WI 53204-3358
CURRENT OCCUPANT	1670 S 11TH ST# 413	MILWAUKEE, WI 53204-3358
CURRENT OCCUPANT	1670 S 11TH ST# 414	MILWAUKEE, WI 53204-3358
CURRENT OCCUPANT	1670 S 11TH ST# 415	MILWAUKEE, WI 53204-3358
CURRENT OCCUPANT	1670 S 11TH ST# 416	MILWAUKEE, WI 53204-3358
CURRENT OCCUPANT	1670 S 11TH ST# 417	MILWAUKEE, WI 53204-3358
CURRENT OCCUPANT	1670 S 11TH ST# 418	MILWAUKEE, WI 53204-3358
CURRENT OCCUPANT	1670 S 11TH ST# 419	MILWAUKEE, WI 53204-3358
CURRENT OCCUPANT	1670 S 11TH ST# 420	MILWAUKEE, WI 53204-3358
CURRENT OCCUPANT	1670 S 11TH ST# 421	MILWAUKEE, WI 53204-3358
CURRENT OCCUPANT	1670 S 11TH ST# 422	MILWAUKEE, WI 53204-3358
CURRENT OCCUPANT	1670 S 11TH ST# 423	MILWAUKEE, WI 53204-3358
CURRENT OCCUPANT	1670 S 11TH ST# 424	MILWAUKEE, WI 53204-3358
CURRENT OCCUPANT	1670 S 11TH ST# 425	MILWAUKEE, WI 53204-3358
CURRENT OCCUPANT	1670 S 11TH ST# 426	MILWAUKEE, WI 53204-3358
CURRENT OCCUPANT	1670 S 11TH ST# 427	MILWAUKEE, WI 53204-3358
CURRENT OCCUPANT	1670 S 11TH ST# 428	MILWAUKEE, WI 53204-3359
CURRENT OCCUPANT	1670 S 11TH ST# 429	MILWAUKEE, WI 53204-3359
CURRENT OCCUPANT	1670 S 11TH ST# 430	MILWAUKEE, WI 53204-3359
CURRENT OCCUPANT	1670 S 11TH ST# 431	MILWAUKEE, WI 53204-3359

Blank Notice

Total Records: 117

Radius 250 feet and Center of the Circle: 1104 W Historic Mitchell St



BUSINESS LICENSE PLAN OF OPERATION

ccl-busplan 5/12/2020

Office of the City Clerk License Division
200 E. Wells St. Room 105, Milwaukee, WI 53202
(414) 286-2238 www.milwaukee.gov/license e-mail address: license@milwaukee.gov

1. Type of Business

Applying for: ☐ Extended Hours (12AM to 5AM) - If a food establishment, check all that apply: ☐ Delivery ☐ Drive Thru ☐ Dining Room
☐ Self Service Laundry ☐ Massage Establishment ☐ Filling Station
☐ Other (supplemental application for specific license also required)

Provide a detailed description of the type of business you plan on operating:

Event Venue

Do you have any experience operating this type of business? ☐ No ☒ Yes If yes, explain: multitasking 25 years

2. Business Operations

- a. Proposed Opening Date: 11/20 opened
- b. Is this premise under construction? ☒ No ☐ Yes If yes, list estimated completion date: _____
- c. Is this a franchise? ☒ No ☐ Yes
- d. Is this premises currently licensed? ☐ No ☒ Yes If yes, list type of license: occupancy
- e. Is the current licensee operating? ☐ No ☒ Yes If no, list date closed: _____
- f. Do you have future plans for other businesses, licenses or permits at this location? ☐ No ☒ Yes
If yes, explain: LIQ License
- g. Have you previously held an Extended Hours License in Milwaukee? ☐ No ☒ Yes
If yes, list address(es): Curzon St
- h. Are other businesses operating in the same building? ☒ No ☐ Yes If yes, describe: _____

3. Litter & Noise

- a. How are grounds kept clean? ☒ Sweep ☐ Pressure Wash ☐ Pick Up Litter ☐ Other: _____
- b. How often will grounds be cleaned? ☐ Daily ☒ Weekly ☐ As Needed ☐ Monthly ☐ Other: _____
- c. Grounds cleaned by: ☒ Licensee ☐ Building Owner ☐ Employees ☐ Hired Maintenance ☐ Other: _____
- d. How are noise issues prevented and/or addressed? ☒ Security ☒ Manager approaches customer(s) ☐ Call Police
☐ Signs Posted ☐ Other: _____
- e. Will a sound amplification system be used? ☐ No ☒ Yes If yes, describe: DJ

4. Smoking & Sanitation

- a. Are there designated outdoor smoking areas? ☒ No ☐ Yes If yes, describe: _____
- b. Number of Garbage Cans: Inside: 6 Locations: 2 Bathroom 4 Kitchen Bar
Outside: 1 Locations: corner
- c. Is a crowd control barrier used? ☒ No ☐ Yes If yes, describe: _____
- d. How many restrooms are on the premises? 2
- e. Name of solid waste contractor: ☐ Advanced Disposal ☒ Waste Management ☐ Other: _____

5. Security

- a. Are there onsite parking spaces? ☒ No ☐ Yes If yes, how many? _____ and describe the parking security plan: _____
- b. Is there a loading zone? ☐ No ☒ Yes If yes, describe the loading area security plan: Security will stand outside door
- c. Will you have licensed security on premise? ☐ No ☒ Yes If yes, how many? 2 and answer the following:
What are their responsibilities? monitor crowd, whistle
Describe equipment used _____
List their License Number (s) 20044-62
- d. Will there be security cameras? ☐ No ☒ Yes If yes, how many? 6 and list locations: all inside
- e. Will searches/identification checks be done upon entry? ☒ No ☐ Yes If yes, describe _____

6. Percentage of Sales (must total 100%)

Alcohol <u>10</u> %	Food <u>0</u> % Cigarettes, Electronic Vape Devices, Tobacco Products _____%	Secondhand Merchandise _____%	Precious Metals & Gems _____%
Entertainment _____%	Salvaged Materials _____% (such as scrap metal)	Personal Services (such as tattoo, body piercing, salon, tailor, tanning, etc.) _____%	Other <u>90</u> % Describe: _____
Pawnbroker Activity _____%			

7. Businesses/Licenses on the Premises (check all that apply):

Type 1

- ☐ Full Service Restaurant ☐ Cafe/Coffee Shop ☐ Deli or Fast Food Restaurant ☐ Private/Fraternal/Veterans Club
- ☐ Night Club ☐ Tavern ☐ Cocktail Lounge ☐ Teen Club
- ☒ Banquet Hall ☐ Sports Facility ☐ Bowling Alley
- ☐ Hotel/Motel: Number of Floors: _____ Number of Rooms: _____ ☐ Rooming House: Number of Floors: _____ Number of Rooms: _____

Type 2

- ☐ Liquor Store ☐ Corner Store ☐ Supermarket ☐ Convenience Store
- ☐ Gas Station ☐ Amusement/Phonograph Distributor ☐ Recycling, Salvage or Towing
- ☐ Used Car Dealer ☐ Personal Service Establishment (such as tattoo business, hair salon, tailor, etc.) ☐ Recording Studio

What other licenses/permits will you hold at this location? (check all that apply)

- ☐ Occupancy Permit ☐ Cigarette, Tobacco, Electronic Vape Products ☐ Gas Station ☐ Extended Hours ☐ Class "B" Tavern ☐ Weights & Measures
- ☐ Secondhand Dealer ☐ Precious Metal & Gem ☐ Other: _____

8. Legal Capacity (only if a Type 1 premises in #7 above)

Capacity 99 (Call the Milwaukee Development Center at 414-286-8211 if you have questions.)

9. Premises Description

a. Identify all area(s) of the premises that will be used in operating this business (include areas used only for storage):

☒ 1st Floor ☐ 2nd Floor ☒ Basement Storage ☐ Patio ☐ Beer Garden ☐ Sidewalk Café ☐ Deck ☐ Rooftop

☐ Other: Describe: _____

b. Describe Location: ☐ Major Thoroughfare ☒ Secondary Street ☐ Other: _____

c. Nearest Major Cross Street: Mitchell - 11th

d. Describe Building: ☒ Free Standing Building ☐ Strip Mall ☐ Other: _____

e. Describe Premises Structure: ☒ Single Story ☒ Multi-Story - # of Stories 2 ☐ Other: _____

f. Describe Surrounding Area: ☒ Commercial ☐ Residential ☐ Industrial ☐ Other: _____

g. Building Owner Name: 1104 Historic Mitchell LLC Phone Number: 414 690-9826

Building Owner Address: KeyStorepropertyMKE.com

10. Hours of Operation & Customers

Will customers be entering the premises? ☐ No ☒ Yes

Day of the Week	Proposed Hours of Operation:		Estimated Number of Customers expected each day	Potential Age Range of Customers	Class B Tavern Applicant Only: Age Restriction (If none, write 'None')
	Open Time (include a.m. or p.m.)	Close Time (include a.m. or p.m.)			
Sunday	8am	12am	60	30	none
Monday			0		
Tuesday			0		
Wednesday			0		
Thursday			0		
Friday			99		
Saturday			99		

An Extended Hours Establishment License is required for any convenience store, filling station, personal service establishment (such as tattoo, body piercing, salon, tailor, tanning, etc.), recording studio or restaurant which is open between the hours of 12:00 a.m. and 5:00 a.m.

Alcohol Establishments Class A: 8:00 am to 9:00 pm Sunday thru Saturday
Permitted Hours of Operation: Class B: 6:00 am to 2:00 am Sunday thru Thursday, 6:00 am to 2:30 am Friday & Saturday

Entertainment Outdoor Closing Hours: 10:00pm Sunday-Thursday; 12:00am Friday & Saturday; unless a different time, either earlier or later, is established by the Common Council in its approval of the licensee's plan of operation.

11. Signature(s)

Mala Bandini
Signature of Sole Proprietor, Partner, or 20% or more Shareholder
(If there are no 20% or more shareholders,
Corporate Officer-print name/title and sign)

[Signature]
Signature of additional partner or 20% or more shareholder

See Application Information for a complete list of all required application forms.



ALCOHOL BEVERAGE & PUBLIC ENTERTAINMENT PREMISES SUPPLEMENTAL APPLICATION

Office of the City Clerk License Division
200 E. Wells St. Room 105, Milwaukee, WI 53202
(414) 286-2238 e-mail address: license@milwaukee.gov www.milwaukee.gov/license

Legal Entity Name: <u>Bella M & C LLC</u>	
Premise Address: <u>1104 W Historic Mitchell St.</u>	
Proximity of Premises to Church, School, Daycare Center or Hospital	
Is the building within 300 feet of any church, school, daycare center or hospital? <input checked="" type="checkbox"/> No <input type="checkbox"/> Yes	
"Service Bar Only" Designation	
If applying for Class B or C license, are you applying for "Service Bar Only"? <input checked="" type="checkbox"/> No <input type="checkbox"/> Yes	
Service Bar Only means customers cannot sit at the bar. Alcohol is served to employees who serve patrons seated at tables. No stools, chairs or other articles of furniture shall be placed at the service bar for patrons to sit upon.	
Business Information	
a) Are you taking out this application for anyone that may not be eligible for a license? <input checked="" type="checkbox"/> No <input type="checkbox"/> Yes	
If yes, list their name and address: _____	
b) Will the agent, a partner or the individual licensee be conducting the day-to-day operations of the business? <input type="checkbox"/> No <input checked="" type="checkbox"/> Yes	
If no, list the name and address of the person(s) who will: _____	
Class B Applicants: If the agent, a partner or the individual licensee will not be conducting the day-to-day operations of the business, the person(s) listed above must obtain a Class B Managers license.	
c) Does anyone else have money invested or any other interest in this business? <input checked="" type="checkbox"/> No <input type="checkbox"/> Yes	
If yes, explain: _____	
d) Have you made an agreement with anyone to repay any loan or any other payments based upon income from the business? <input checked="" type="checkbox"/> No <input type="checkbox"/> Yes	
If yes, list name and address: _____	
Property Information (New & Transfer Applicants Only)	
a) Do you own or lease the building?	<input type="checkbox"/> Own <input checked="" type="checkbox"/> Lease
b) Who owns the fixtures (for example, coolers, etc.)?	<u>Bella M & C</u>
c) Are you purchasing the stock and/or fixtures?	<input checked="" type="checkbox"/> No <input type="checkbox"/> Yes If yes, amount paid \$ _____
d) Total amount paid for business	\$ <u>0</u>
e) Total amount paid for goodwill of the business	\$ <u>0</u>
Goodwill comprises the reputation and customer relationships of an existing business. If the price you pay for the business exceeds the fair market value of all of the rest of the assets of the business, the excess may be considered goodwill.	
f) Have you made arrangements with the seller for payment of personal property taxes? <input checked="" type="checkbox"/> No <input type="checkbox"/> Yes	
Lease Information (New & Transfer Applicants who are leasing the premises only)	
a) Date lease begins	<u>11/20</u> Ends <u>11/28</u>
b) Monthly rental	\$ <u>2750</u>
c) Do you have an option to renew the lease?	<input type="checkbox"/> No <input checked="" type="checkbox"/> Yes
d) Does your lease allow for assignment to another party without the consent of the owner?	<input checked="" type="checkbox"/> No <input type="checkbox"/> Yes
e) For what length of time have you been guaranteed occupancy (number of years)?	<u>9 years</u>

Lease Information (Continued)

- f) In addition to paying the monthly rental, will you have to pay anything additional to the owner of the building to guarantee performance of the lease? ☒ No ☐ Yes If yes, explain _____
- g) Does the present owner or occupant object to the granting of your license? ☒ No ☐ Yes
If yes, explain _____

Change of Agent Applicants Only

Have there been any changes to the floor plan since the last application was submitted? ☒ No ☐ Yes
If no, a new floor plan is not required. If yes, submit a new floor plan and explain the change(s):

Signature

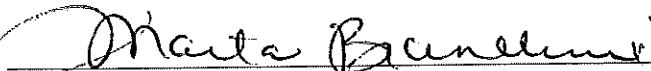
Signature of Sole Proprietor, Partner or 20% or More Shareholder
(If no 20% or more Shareholder, Corporate Officer - print name/title and sign)

Note: All information contained in this application is subject to approval by the Common Council.
Deviating from approved plan of operation will subject licensee to citations, and/or suspension or non-renewal of the license.
Contact the License Division for information on how to request changes.

New and transfer of premises applicants must submit the following:

- ☒ Detailed floor plan
☐ If a restaurant, copy of the menu



PUBLIC ENTERTAINMENT PREMISES LICENSE SUPPLEMENTAL APPLICATION

Office of the City Clerk License Division
 200 E. Wells St. Room 105, Milwaukee, WI 53202
 (414) 286-2238 www.milwaukee.gov/license e-mail address: license@milwaukee.gov

PREMISES ADDRESS: 1104 W Historic Mitchell St.			
TYPES OF ENTERTAINMENT (CHECK ALL THAT APPLY) Milwaukee 53204			
<input type="checkbox"/> Instrumental Musicians	<input type="checkbox"/> Battle of the Bands	<input type="checkbox"/> Dancing by Performers	<input type="checkbox"/> Amusement Machines How many? _____
<input checked="" type="checkbox"/> Bands	<input type="checkbox"/> Comedy Acts	<input type="checkbox"/> Adult Entertainment/ Strippers/Erotic Dance	<input type="checkbox"/> Concerts Approx. # per year? _____
<input type="checkbox"/> Bowling Alley How many? _____	<input checked="" type="checkbox"/> Disc Jockey	<input type="checkbox"/> Wrestling	<input type="checkbox"/> Theatrical Performances Approx. # per year? _____
<input type="checkbox"/> Pool Tables How many? _____	<input type="checkbox"/> Magic Shows	<input type="checkbox"/> Patron Contests	<input type="checkbox"/> Jukebox
<input type="checkbox"/> Motion Pictures (movies by admission) - How many? _____	<input type="checkbox"/> Poetry Readings	<input checked="" type="checkbox"/> Patrons Dancing	<input type="checkbox"/> Karaoke
<input type="checkbox"/> Other: _____			
<i>Entertainment Outdoor Closing Hours: 10:00pm Sunday-Thursday; 12:00am Friday & Saturday; unless a different time, either earlier or later, is established by the Common Council in its approval of the licensee's plan of operation.</i>			
PROMOTERS/SOUND AMPLIFICATION			
Will promoters ever be used for any of the entertainment? <input checked="" type="checkbox"/> No <input type="checkbox"/> Yes If Yes, Describe: _____			
At any time will sound amplification be used? <input type="checkbox"/> No <input checked="" type="checkbox"/> Yes If Yes, Describe: <u>Do equipment</u>			
LEGAL CAPACITY OF PREMISES			
<u>99</u> (Call the Development Center at 414-286-8211 with questions.) Legal capacity determines the fee for your Public Entertainment Premises License. If you would like to request the license be approved with a lower capacity than that listed above, indicate the lower capacity here: _____. If approved, this lower capacity will print on your license and override the capacity listed on your Occupancy Permit.			
ACKNOWLEDGEMENT/SIGNATURE			
I understand that after the license has been issued, a change to the plan of operation will require a written request to change and approval from the Common Council. I agree to inform the City Clerk within 10 days of any substantial changes in the information supplied in this application. I understand that I shall not willfully refuse to provide the services offered under this license, or add charges or require deposits not required of the general public because of race, color, sex, religion, national origin or ancestry, age, handicap, lawful source of income, marital status, sexual orientation, gender identity or expression, familial status or the fact that a person is now or has been a member of the military service, whether dressed in uniform or not; and shall not seek such information as a condition of employment, or penalize any employee or discriminate in the selection of personnel for training or promotion on the basis of such information.			
I have knowledge of the City Ordinances currently regulating public entertainment, and understand that the license may be subject to suspension, non-renewal or revocation, if I violate any rule, law or regulation of the city of Milwaukee and State of Wisconsin.			
<u>Maria Brancucci</u> Signature of Sole Proprietor, Partner or 20% or More Shareholder (If no 20% or more Shareholder, Corporate Officer - print name/title and sign)			

Office Use Only:

Initials: _____ Filed: _____ App: _____

Only PEP? ☐ No ☐ Yes If Yes, ☐ Queue to MPD and ☐ Email Mgrs/Team Lead (must be heard w/in 60 days)

Bella MCHC dba the mitch

Elizabeth Atkinson

agent

10/6

2015

54411

18 FT

28 FT

1104 W HISTORIC

MITCHELL ST 53204

Historical Mitchell
TRASH

1st FL

3304 Square ft

Entrance

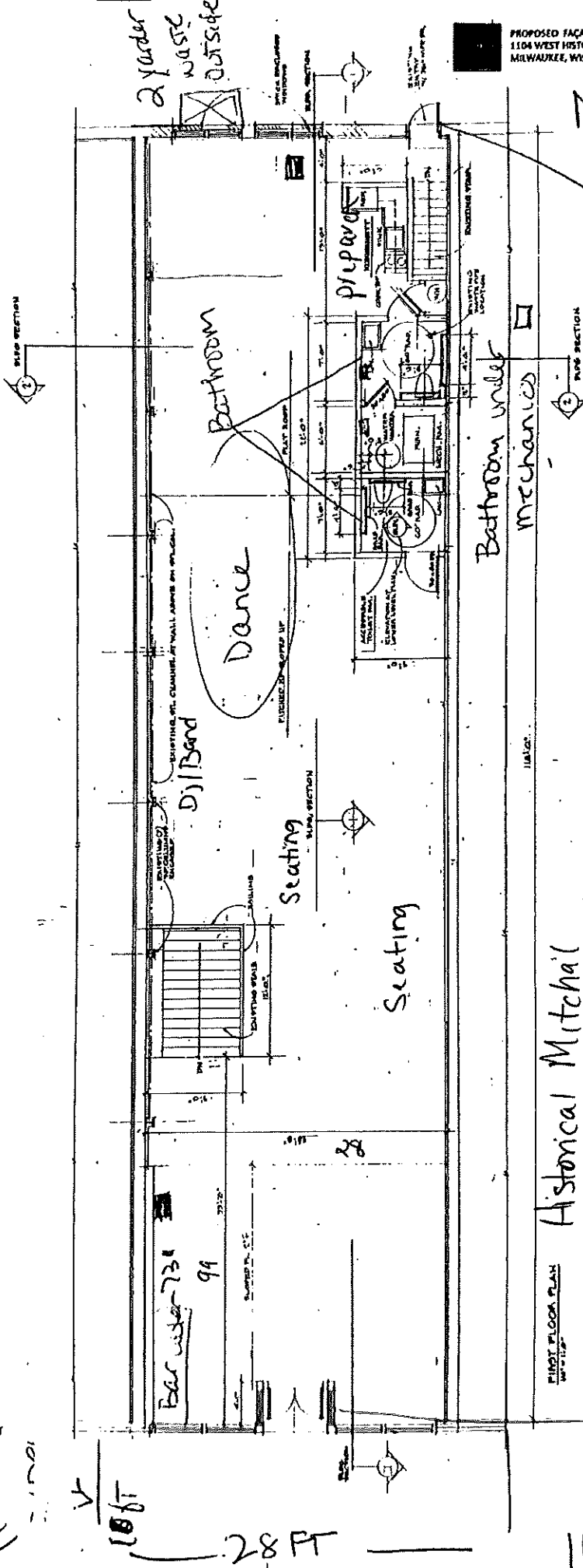

PROPOSED FACADE IMPROVEMENTS AND REDEVELOPMENT
1104 WEST HISTORIC MITCHELL STREET
MILWAUKEE, WISCONSIN, 53214

12th St Bella M+C LLC aka the Mitch 10/6 2025
 Elizabeth Atkinson, agent Z

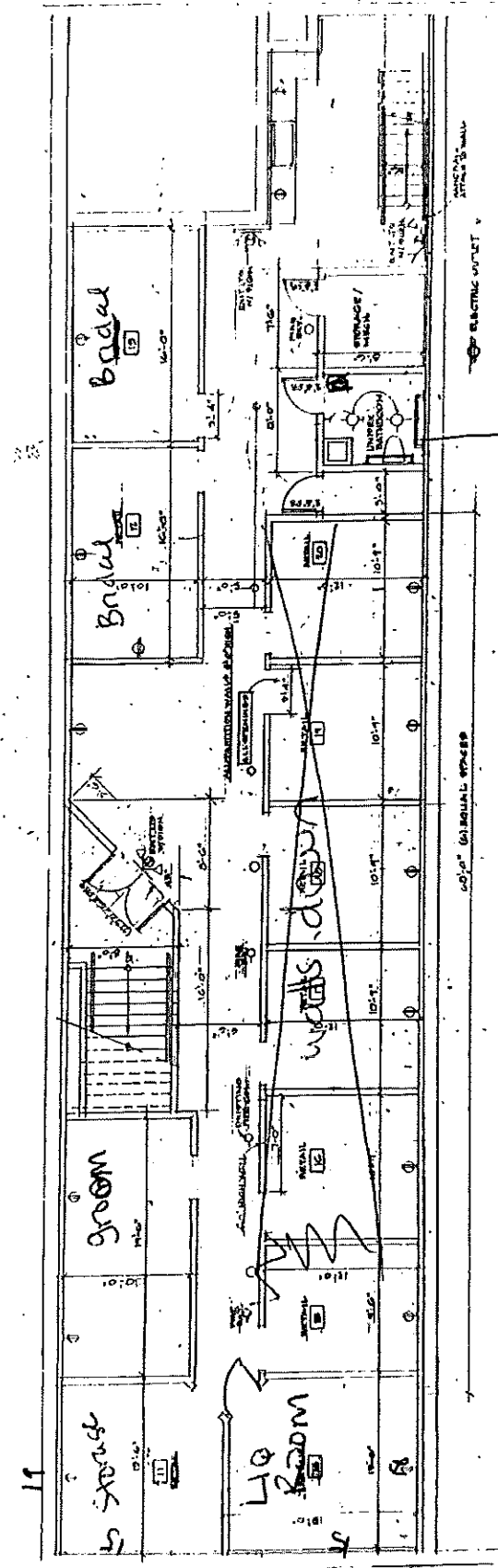

LOWER LEVEL PLAN
 1/8" = 1'-0"

Bathroom

Scout
 PROPOSED LOWER FLOOR PLAN
 SCALE: 1/8" = 1'-0"

Basement 3304 ft

11th St

1104 W HISTORIC MITCHELL ST.
 53204

10/6/25

Bella M+C LLC dba Thornton
 NX ↑ Elizabeth again Attkenson

PROJECT INFORMATION 1104 W. HISTORIC MITCHELL
 PROJECT NAME: 1104 W. HISTORIC MITCHELL, KANSAS, 66101
 OWNER: BELL M+C LLC
 ARCHITECT: BELL M+C LLC
 DESIGNER: BELL M+C LLC
 DATE: 10/6/25
 SCALE: 1/8" = 1'-0"

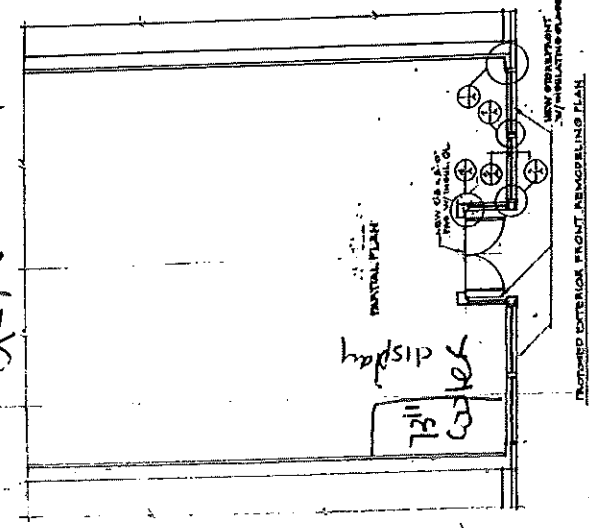

SECTION A-A
 ELEVATION

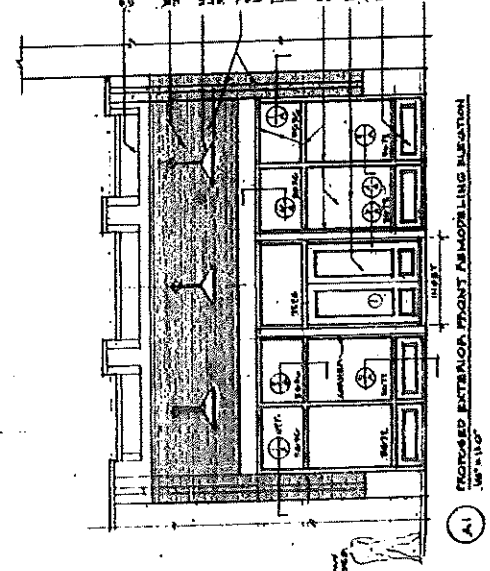

PROPOSED EXTERIOR FRONT REMODELING ELEVATION
 1/8" = 1'-0"

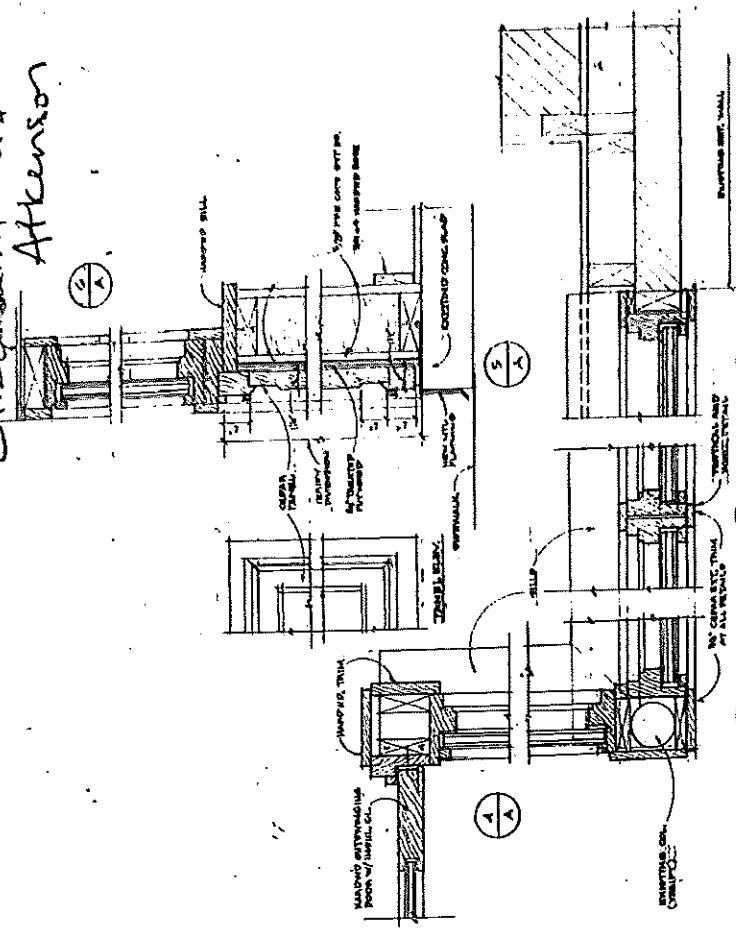

ALL DETAILS 3/4" = 1'-0"

VISION DETAILS INDICATE RESTORATION
 MATERIALS TO BE USED
 ALL MATERIALS SHALL BE SELECTED AS SHOWN

OVERVIEW

TRAFFIC OUTSIDE

1104 W HISTORIC MITCHELL ST

S3204

Seatt
 MITCHELL STREET FACADE ELEVATION
 SCALE 1/8" = 1'-0"

Drawn By	Seatt
Date	10/6/25
Scale	1/8" = 1'-0"
Project	1104 W HISTORIC MITCHELL ST