

- GENERAL NOTES:**
1. DEMOLISH EXISTING INTERIOR WALLS AND PARTITION WALLS.
 2. DEMOLISH EXISTING EXTERIOR WALLS AND PARTITION WALLS.
 3. DEMOLISH EXISTING WOOD FLOOR FRAMING AND FINISH FLOOR.
 4. DEMOLISH EXISTING PARTITION WALLS.
 5. DEMOLISH EXISTING EXTERIOR WALLS.
 6. DEMOLISH EXISTING EXTERIOR WALLS.
 7. DEMOLISH EXISTING EXTERIOR WALLS.
 8. DEMOLISH EXISTING EXTERIOR WALLS.
 9. DEMOLISH EXISTING EXTERIOR WALLS.
 10. DEMOLISH EXISTING EXTERIOR WALLS.
 11. DEMOLISH EXISTING EXTERIOR WALLS.
 12. RAMP.

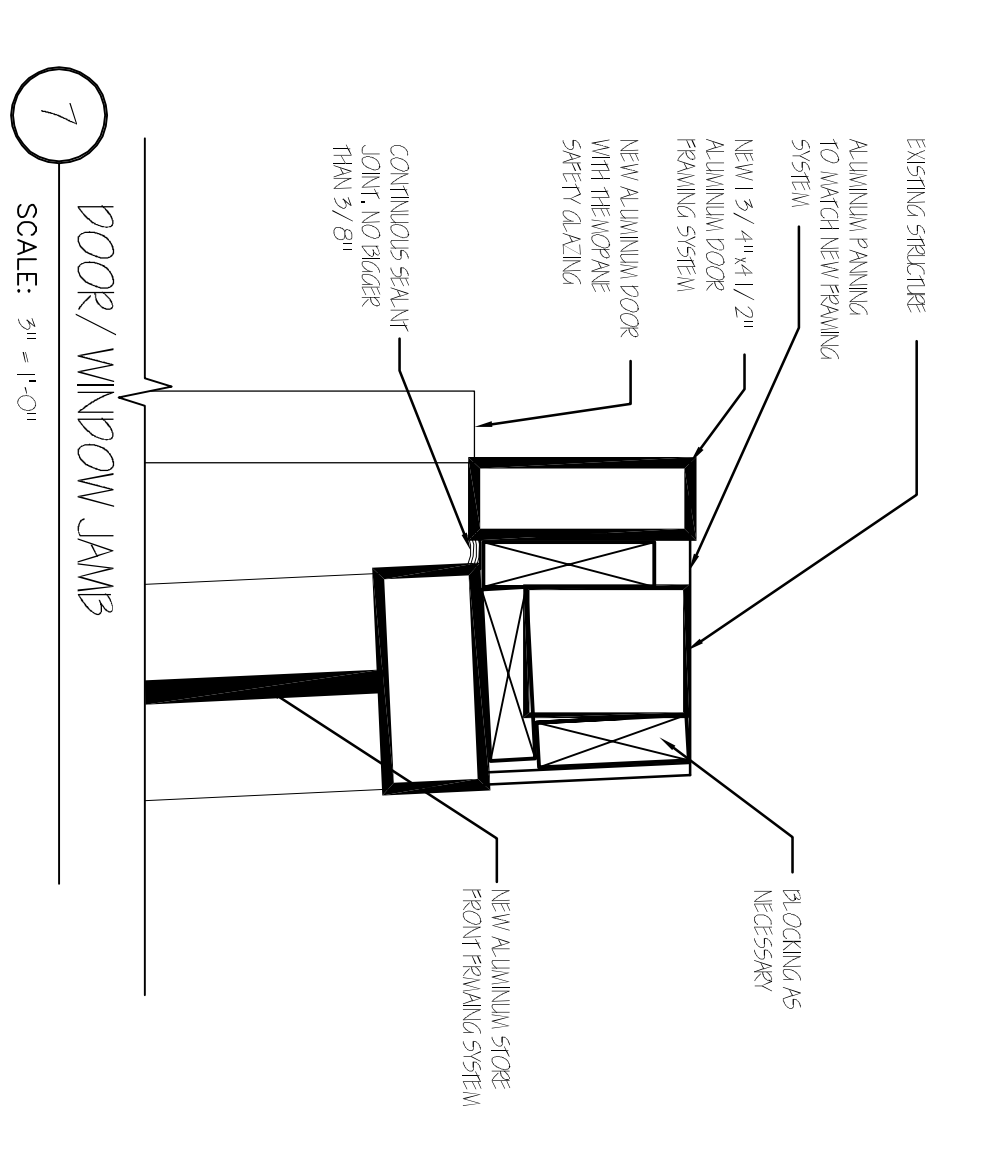
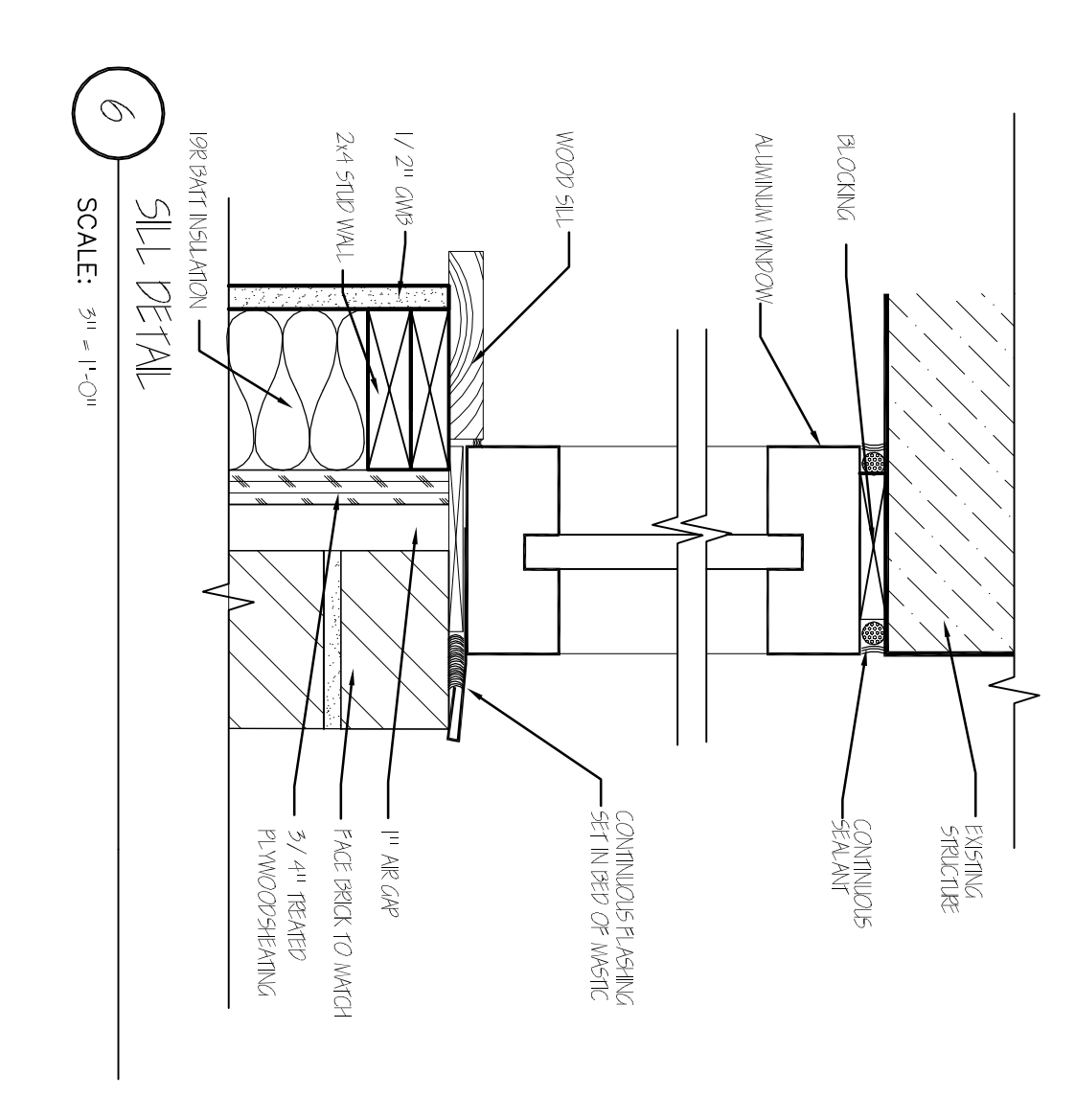
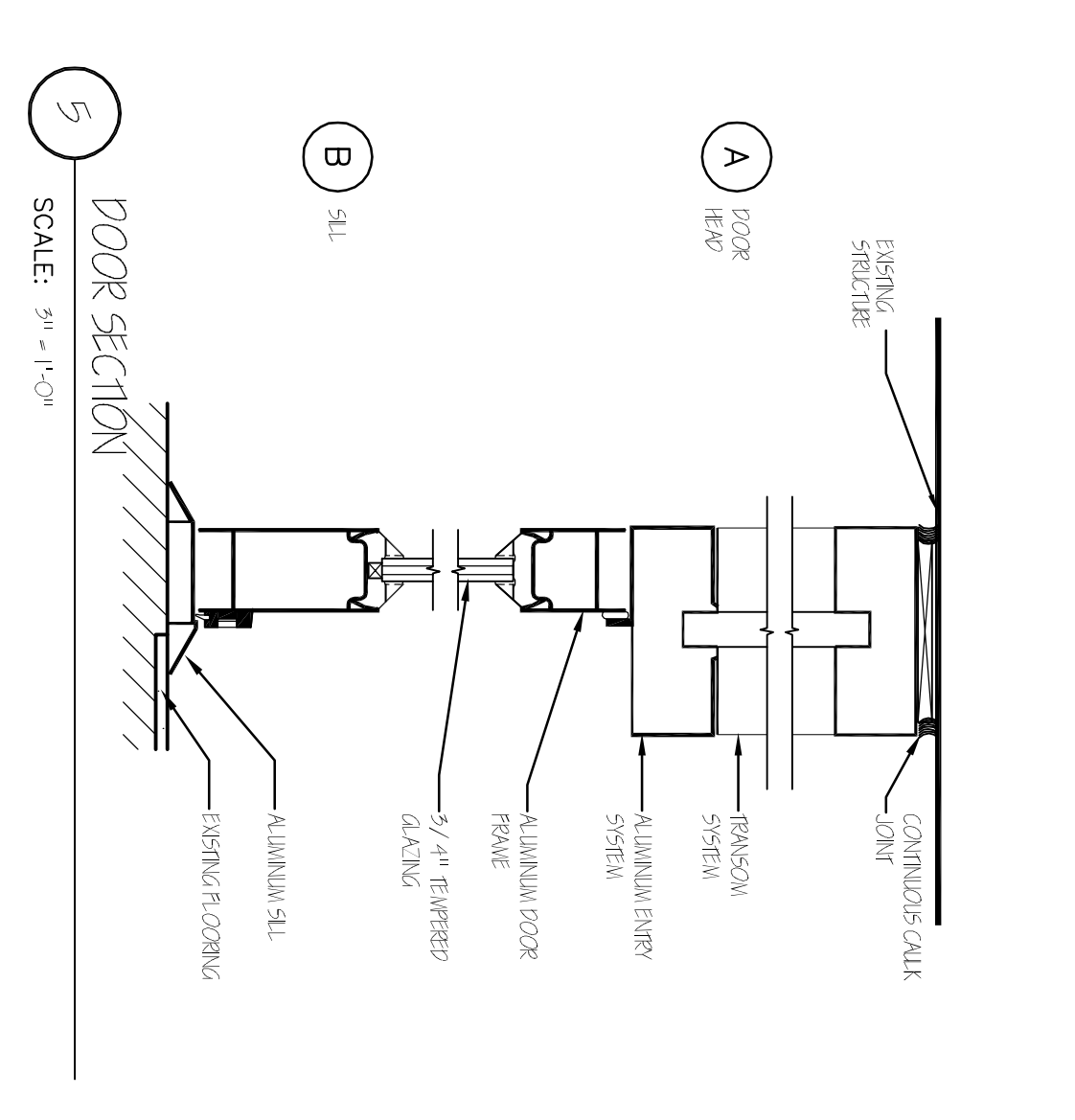
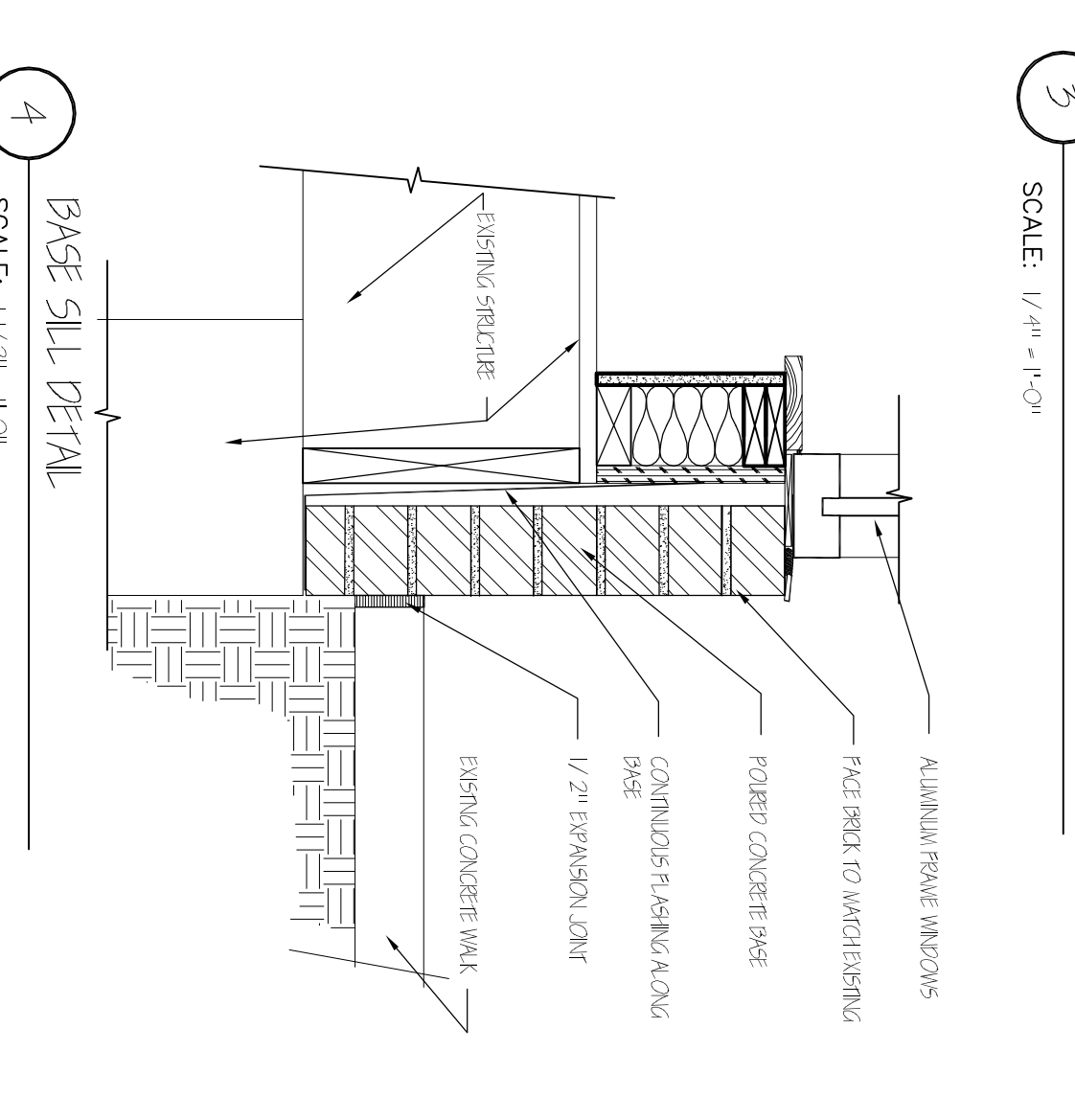
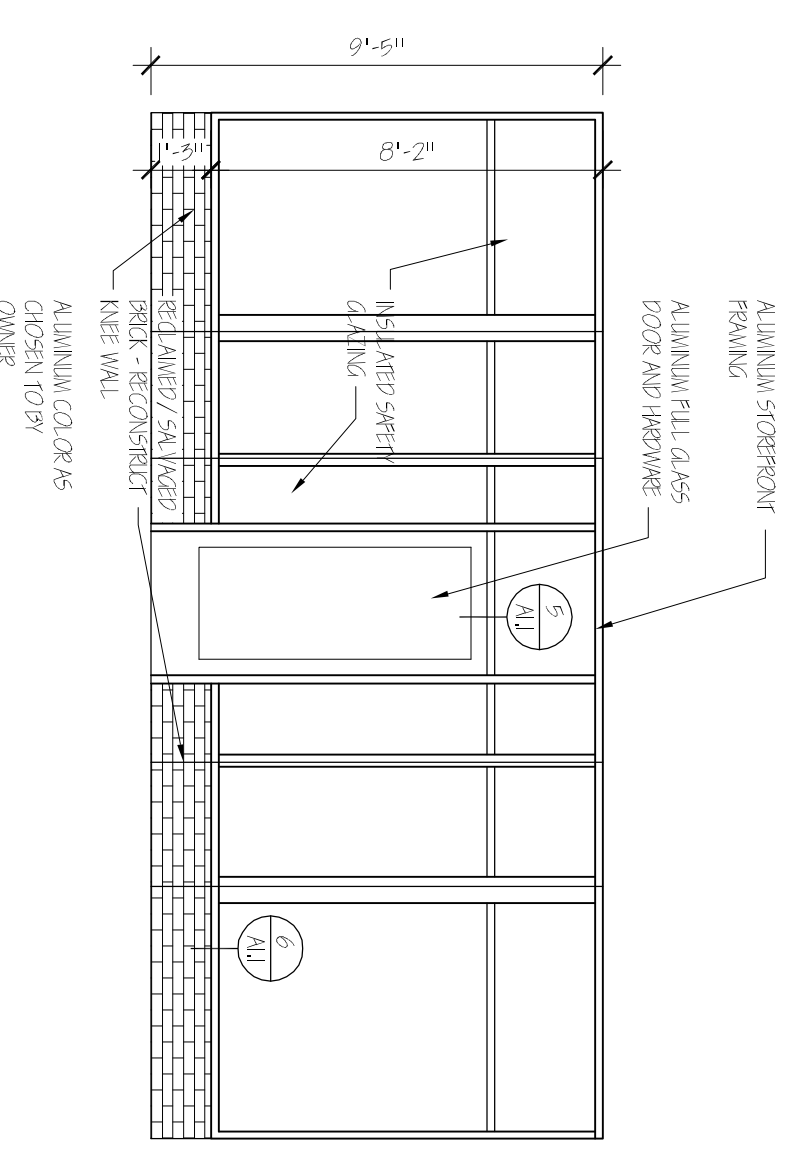

FACADE ALTERATIONS
HECTOR SALINAS
814-816 WEST HISTORIC MITCHELL
MILWAUKEE, WI 53202

ARCHITECT:
SchultzWerk
Architecture, Inc.
2915 NORTH 66TH STREET
MILWAUKEE, WI 53213
414.778.1187
swe@swinc.com

ARCHITECT:
KEITH SCHULTZ, AIA

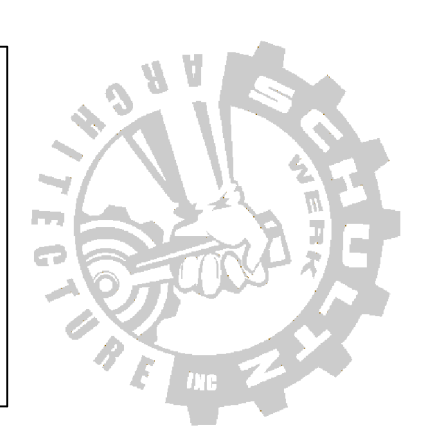

REVISIONS

PROJECT NO. 17014.00
DATE 09/05/17
DRAWN BY KJS
CHECKED BY KJS
SHEET CONTENTS
FLOOR PLAN

SHEET
A1.1
1 OF 1