

- SCOPE:**
- 1 CAR GARAGE
  - 3'-0" RETAINING WALL
  - 42" STEEL GUARDRAIL
  - CAST IN PLACE CONCRETE STEPS W/ STEEL GUADRAIL
  - GRAVEL PARKING AREA
  - REPAIR OF EXISTING RETAINING WALL

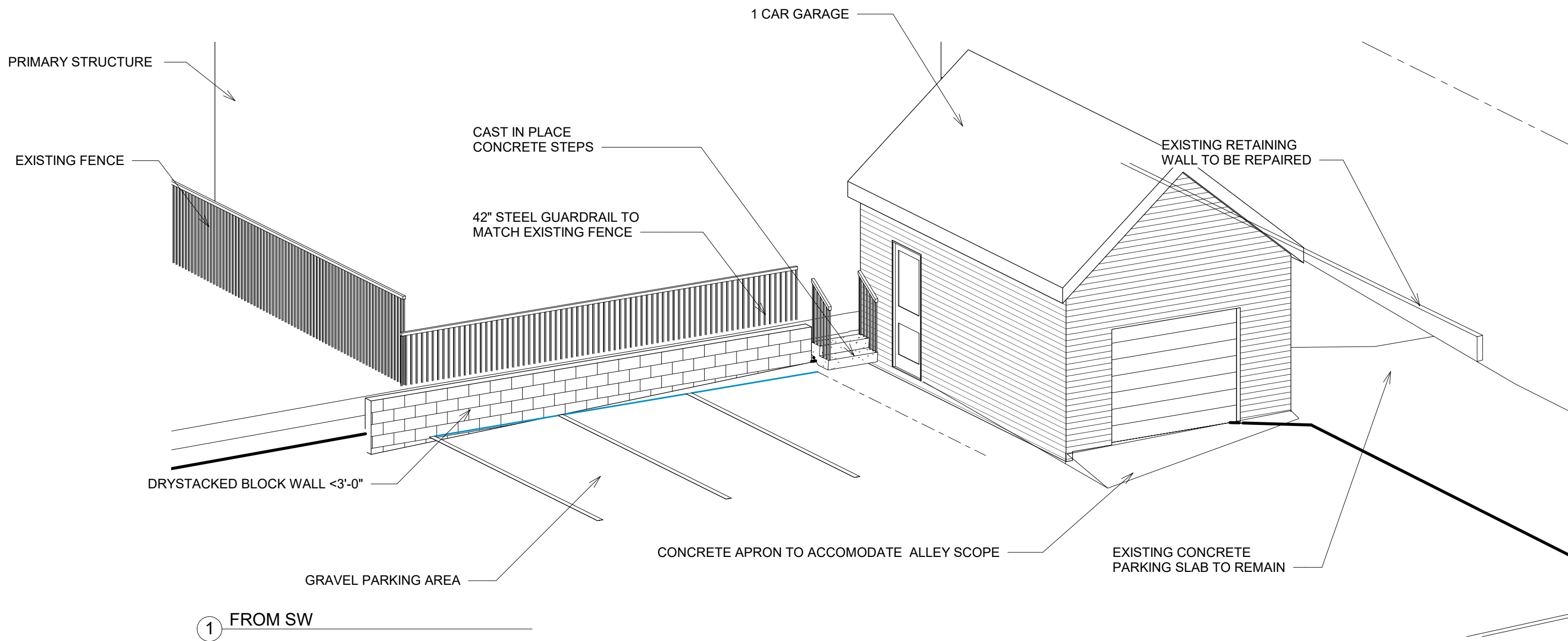

① FROM SW

1820 NORTH  
1ST STREET

Donald Barnes  
New Garage/Parking

No.	Description	Date

<b>AXONOMETRIC</b>		<b>T100</b>
Date 8/1/2018	Scale	
Drawn by RHS		
Checked by		

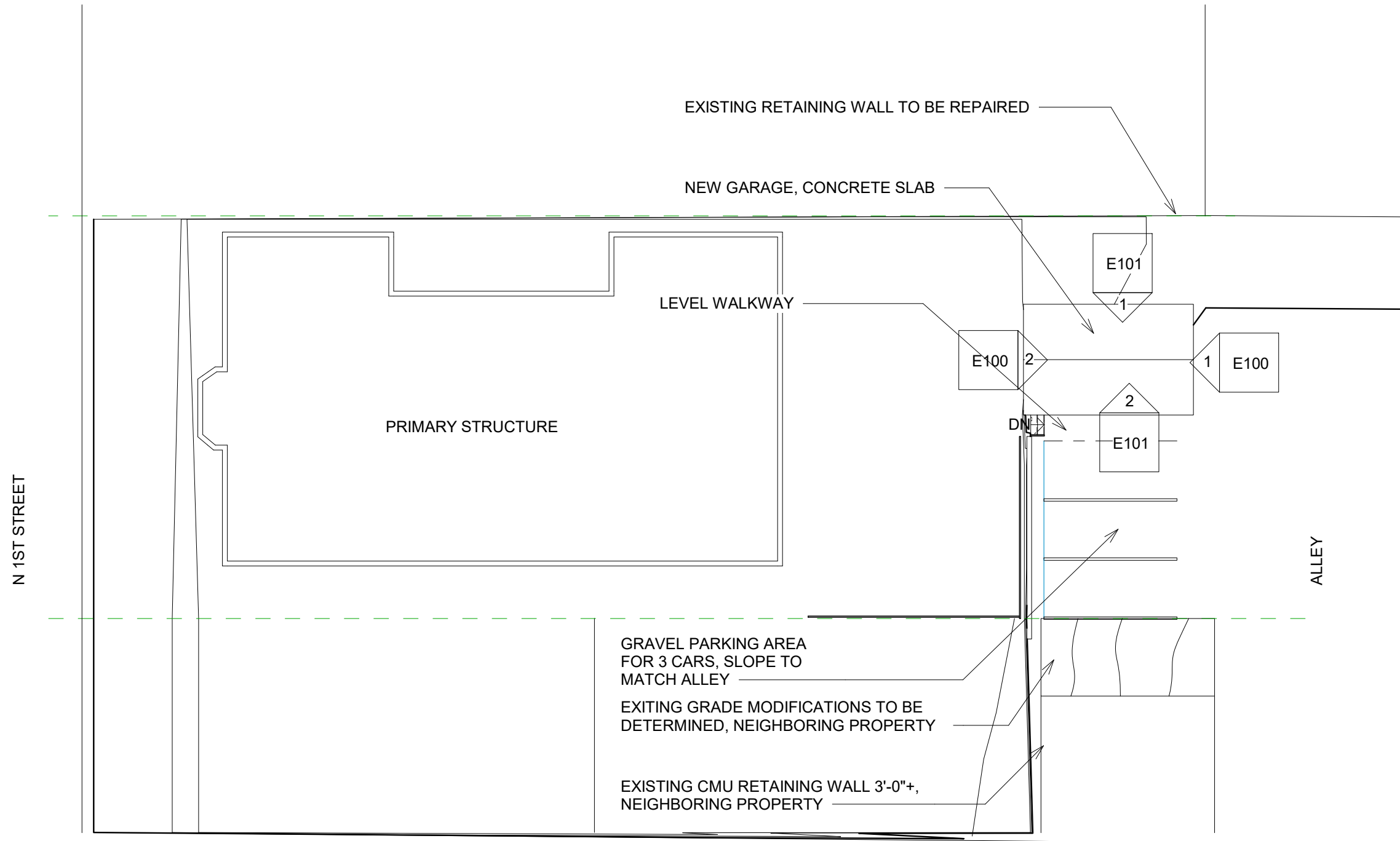

1820 NORTH  
1ST STREET

Donald Barnes  
New Garage/Parking

No.	Description	Date

**SITE PLAN**

Project number 002  
Date 8/1/2018  
Drawn by RHS  
Checked by

**S100**

Scale 1/16" = 1'-0"

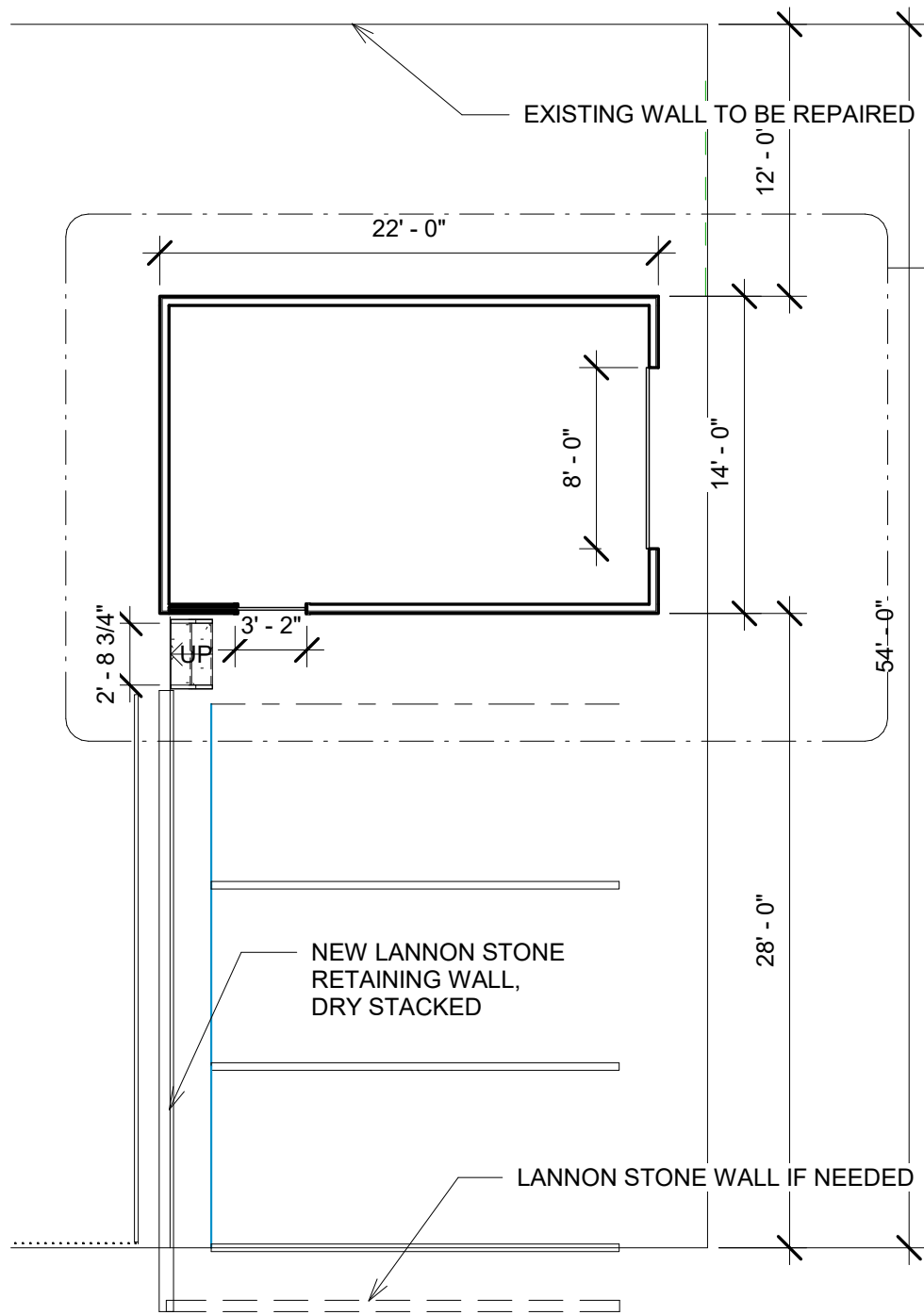

① Level 1  
1/8" = 1'-0"

2  
A100

E100 2

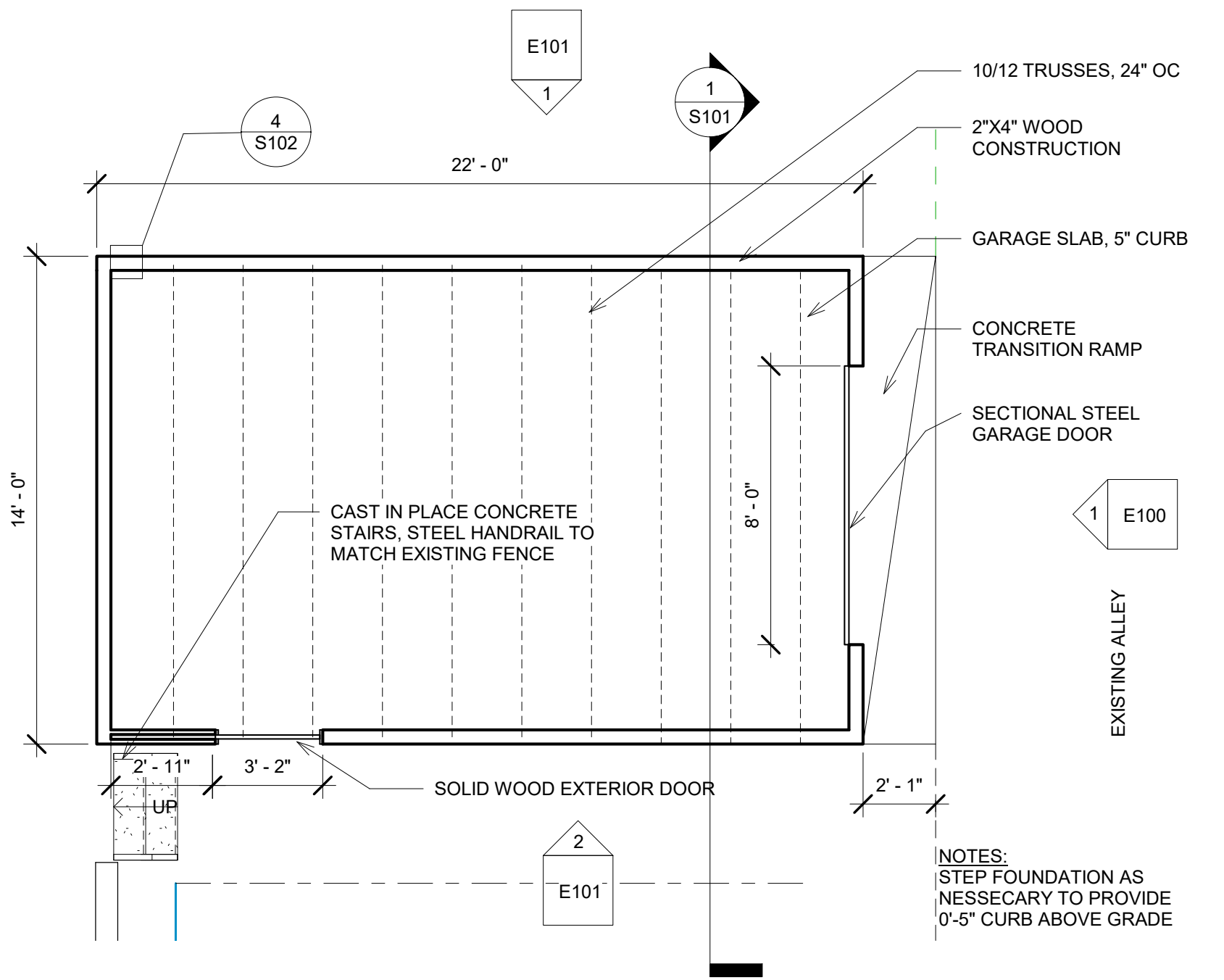

② Level 1 - Callout 1  
1/4" = 1'-0"

NOTES:  
STEP FOUNDATION AS  
NESSECARY TO PROVIDE  
0'-5" CURB ABOVE GRADE

1820 NORTH  
1ST STREET

Donald Barnes  
New Garage/Parking

No.	Description	Date

PLANS

Project number 002  
Date 8/1/2018  
Drawn by RHS  
Checked by

A100

Scale As indicated

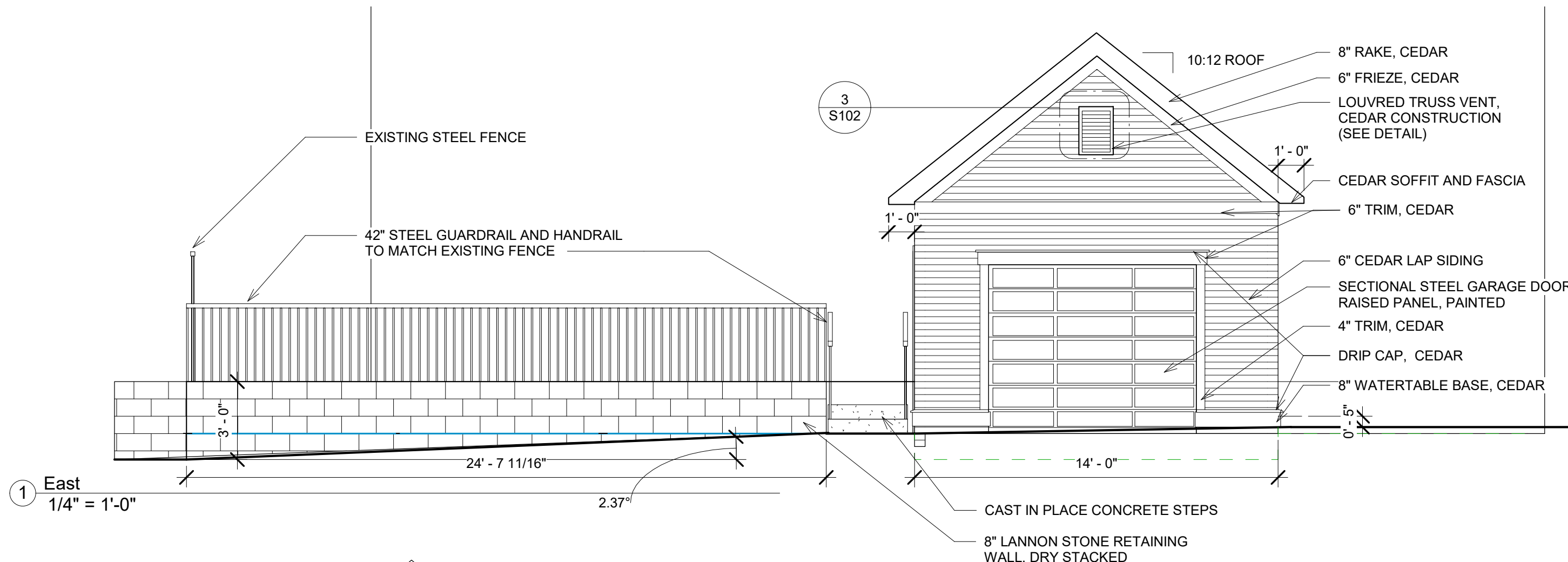

1 East  
1/4" = 1'-0"

24' - 7 11/16"  
2.37°

3  
S102

- 10:12 ROOF
- 8" RAKE, CEDAR
- 6" FRIEZE, CEDAR
- LOUVRED TRUSS VENT, CEDAR CONSTRUCTION (SEE DETAIL)
- 1'-0"
- CEDAR SOFFIT AND FASCIA
- 6" TRIM, CEDAR
- 6" CEDAR LAP SIDING
- SECTIONAL STEEL GARAGE DOOR, RAISED PANEL, PAINTED
- 4" TRIM, CEDAR
- DRIP CAP, CEDAR
- 8" WATERTABLE BASE, CEDAR
- 1'-0"
- 14'-0"
- 0'-5"

CAST IN PLACE CONCRETE STEPS  
8" LANNON STONE RETAINING WALL, DRY STACKED

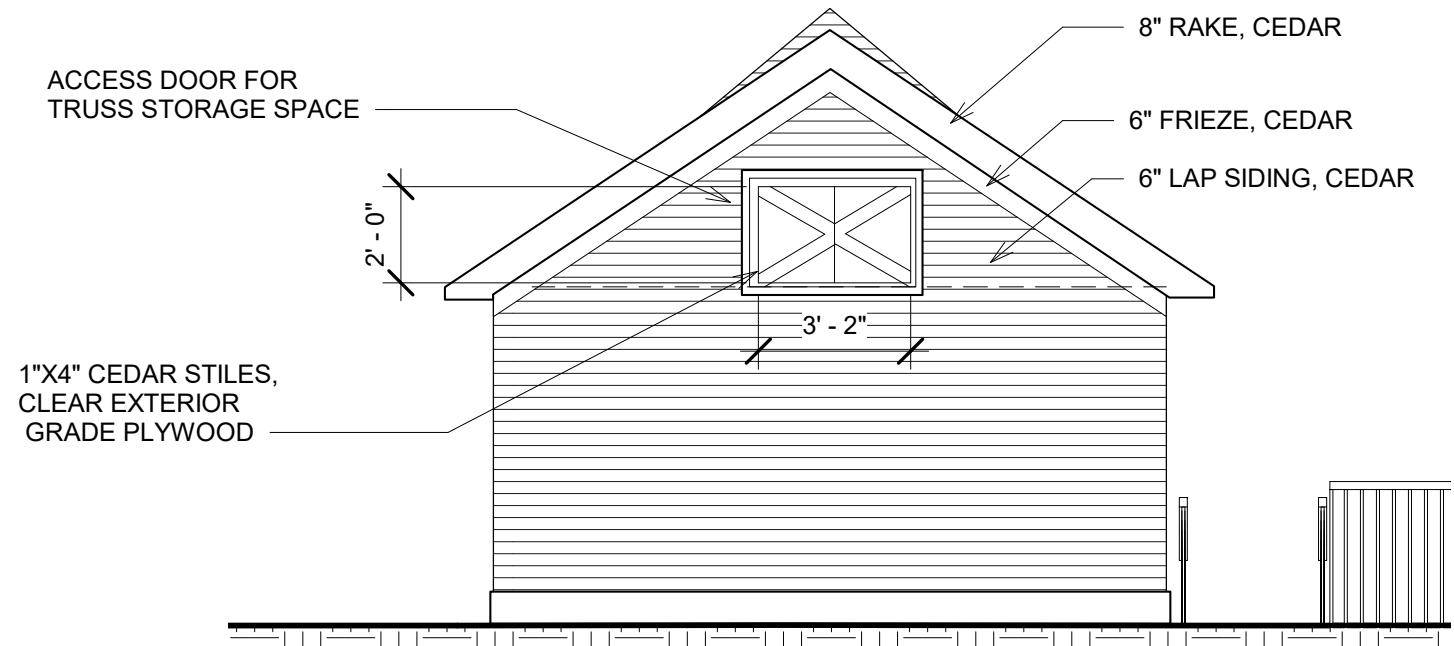

ACCESS DOOR FOR TRUSS STORAGE SPACE

1"X4" CEDAR STILES, CLEAR EXTERIOR GRADE PLYWOOD

- 8" RAKE, CEDAR
- 6" FRIEZE, CEDAR
- 6" LAP SIDING, CEDAR

2'-0"  
3'-2"

1820 NORTH  
1ST STREET

Donald Barnes  
New Garage/Parking

No.	Description	Date

ELEVATIONS		E100
Project number	002	
Date	8/1/2018	
Drawn by	RHS	
Checked by	OWNER	
Scale 1/4" = 1'-0"		

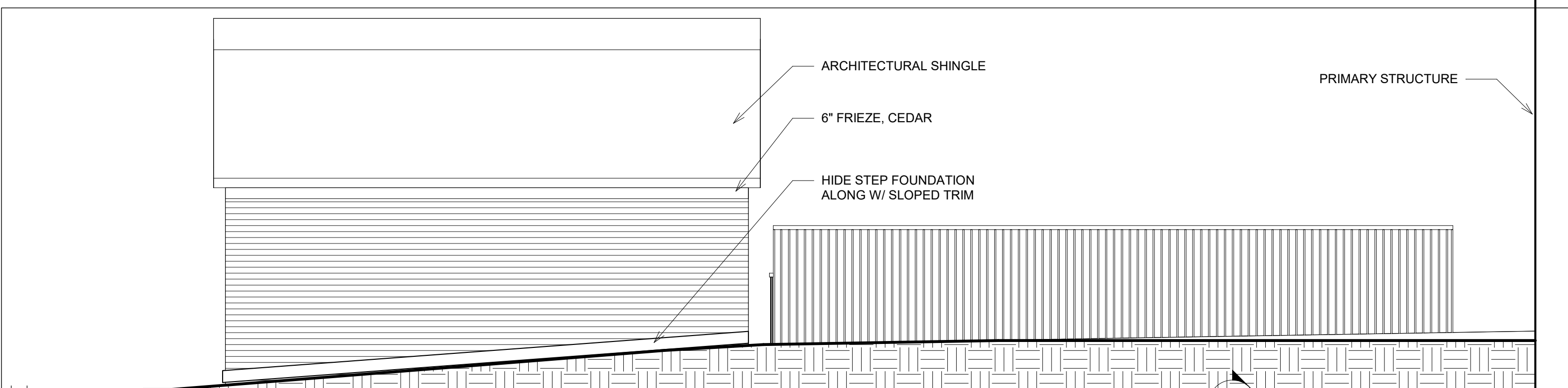

1 North  
1/4" = 1'-0"

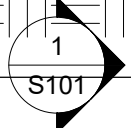

PRIMARY STRUCTURE, EXISTING

ARCHITECTURAL SHINGLE

6" FRIEZE, CEDAR

2 PANEL WOOD DOOR,  
1"X4" JAMBS AND 1"X6"  
HEAD (CEDAR)

6" CEDAR LAP SIDING

42" STEEL HANDRAIL/GUARDRAIL TO  
MATCH EXISTING FENCE

8" LIMESTONE BLOCK WALL,  
DRY STACKED, 3'-0" MAX

10" / 1'-0"

ASPHALT PARKING SLAB

2 South  
1/4" = 1'-0"

1820 NORTH  
1ST STREET

Donald Barnes  
New Garage/Parking

No.	Description	Date

ELEVATIONS	
Project number 002	<b>E101</b>
Date 8/1/2018	
Drawn by RHS	
Checked by	
Scale 1/4" = 1'-0"	

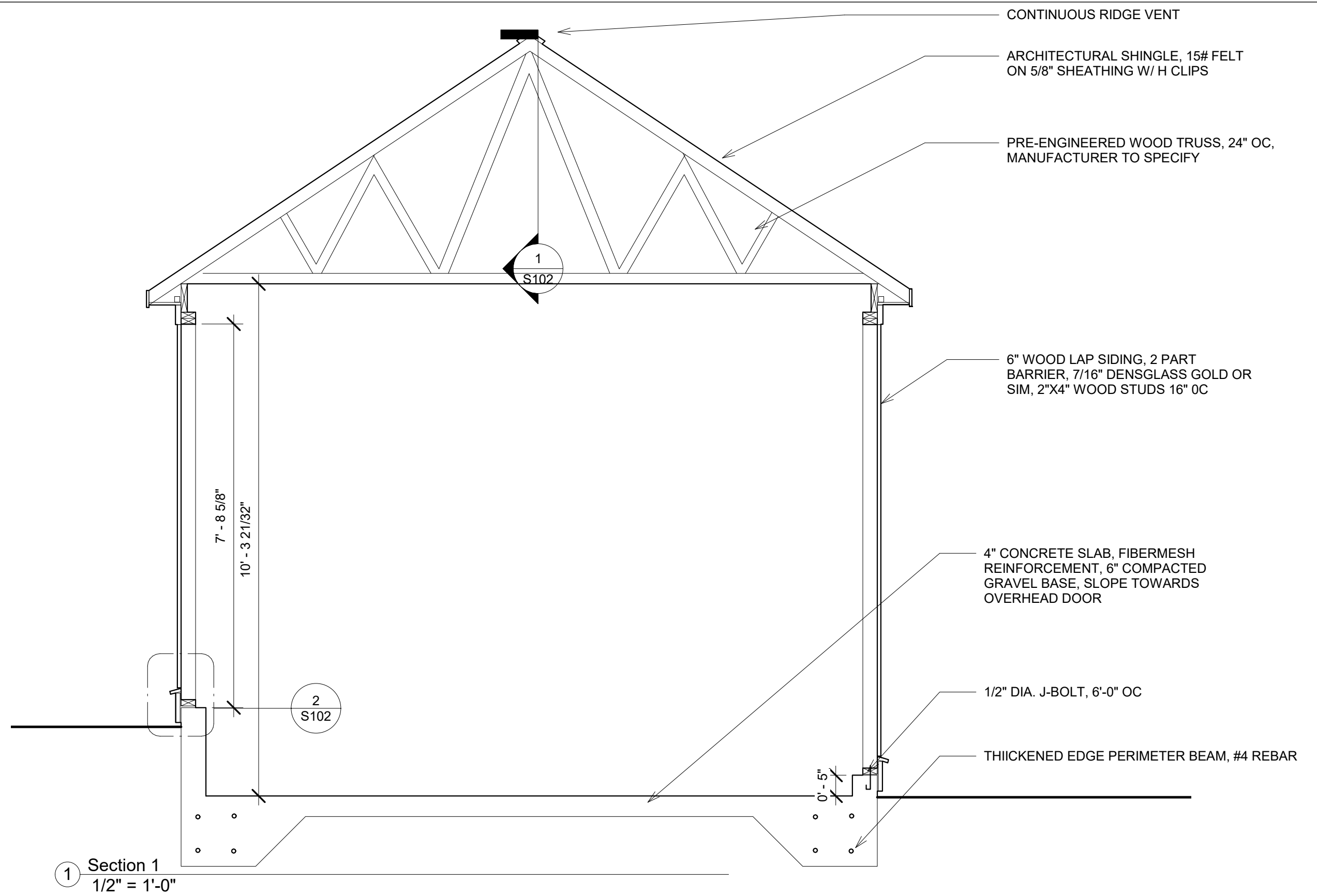

1 Section 1  
1/2" = 1'-0"

1820 NORTH  
1ST STREET

Donald Barnes  
New Garage/Parking

No.	Description	Date

SECTION		
Project number	002	<b>S101</b>
Date	8/1/2018	
Drawn by	Author	
Checked by	Checker	
		Scale 1/2" = 1'-0"

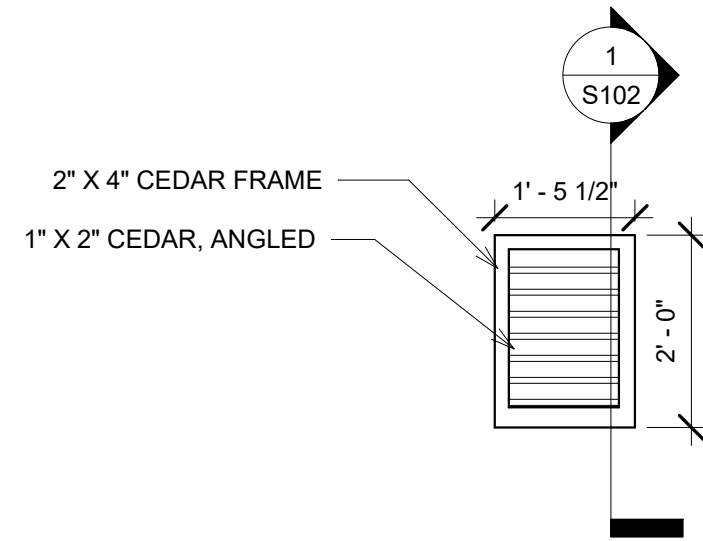

③ Louvered Vent Callout Elevation  
1/2" = 1'-0"

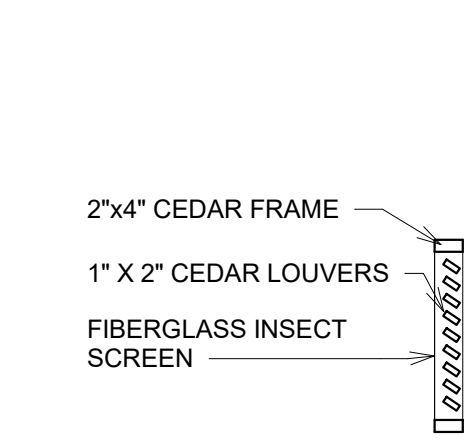

① Louvered Vent Callout Section  
1/2" = 1'-0"

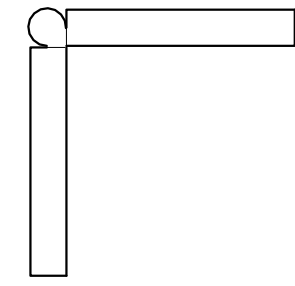

④ CORNER BOARDS  
3" = 1'-0"

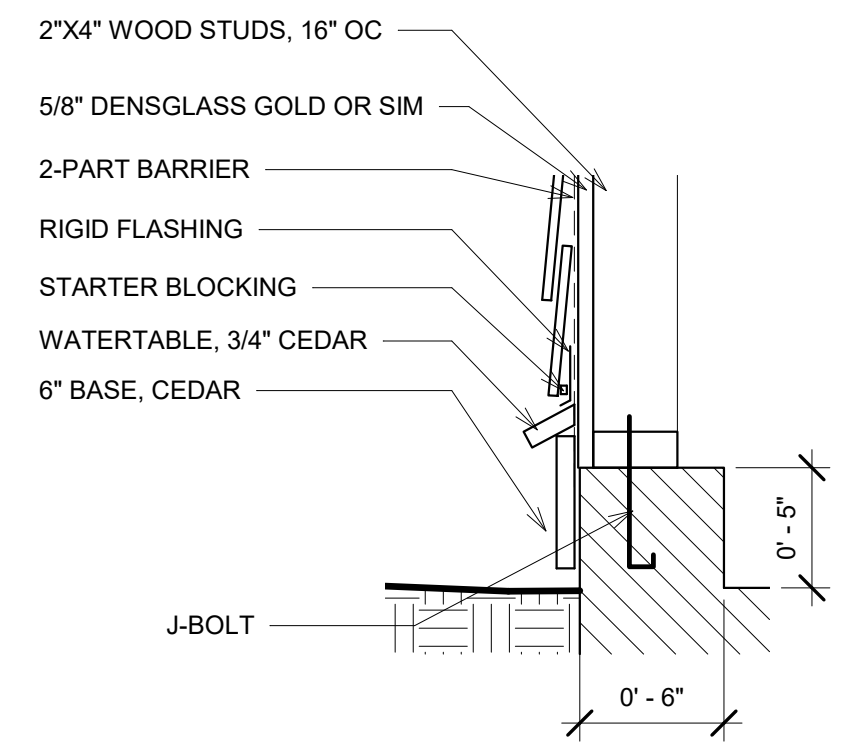

② Wall Section @ Base  
1 1/2" = 1'-0"

1820 NORTH  
1ST STREET

Donald Barnes  
New Garage/Parking

No.	Description	Date

DETAILS		S102
Project number	002	
Date	8/1/2018	
Drawn by	Author	
Checked by	Checker	
Scale As indicated		