



Certificate of Appropriateness

Milwaukee Historic Preservation Commission/841 N Broadway/Milwaukee, WI 53202/phone 414-286-5712

Property Description of work

2333 S. 6th Street

St. Josaphat Basilica

1. 4 ft and 6 ft high Decorative Aluminum fencing (approximately 238 LF) to be located at the northeast corner of W. Lincoln Avenue and S. 7th Street. This area will also include a new 6 ft H x 20 ft W sliding, manual, gate.
2. 6 ft. high black cyclone fence (approximately 330 LF) to be located at the southeast corner of the property along S. 6th Street and W. Hayes Avenue. This corner includes, one, 2 panel- 6ftHx10ftW swinging, manual, gate, at the northeast parking lot entry, two, 2 panel - 6 ft H x 8 ft W swinging, manual, gates at the south. There is also approximately 90 LF of the fence along S. 7th Street that includes one, 6 ft H x 16 ft W sliding, manual, gate.

Diagrams on the following pages show distinct placement posts, fence sections, and sizes of gates.

Date issued

4/11/2024

Under the provisions of Section 320-21 (11) and (12) of the Milwaukee Code of Ordinances, the Milwaukee Historic Preservation Commission has granted a certificate of appropriateness for the work listed above. The work was found to be consistent with preservation guidelines. The following conditions apply to this certificate of appropriateness: N/A

All work must be done in a craftsman-like manner. Staff must approve any changes or additions to this certificate before work begins. Work that is not completed in accordance with this certificate may be subject to correction orders or citations. If you require technical assistance, please contact Historic Preservation staff as follows: Phone: (414) 286-5712 E-mail: hpc@milwaukee.gov.

Permits and timeline

You are responsible for determining if permits are required and obtaining them prior to commencing work. Consult the Development Center on the web or by telephone for details www.milwaukee.gov/lms (414) 286-8210. If permits are not required, work must be completed within one year of the date this certificate was issued. If permits are required, permits must be obtained within one year of the date this certificate was issued.

Tom Arns

City of Milwaukee Historic Preservation

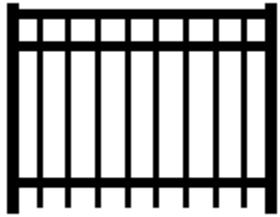

3 Rail

Decorative fence design for NW corner of property.

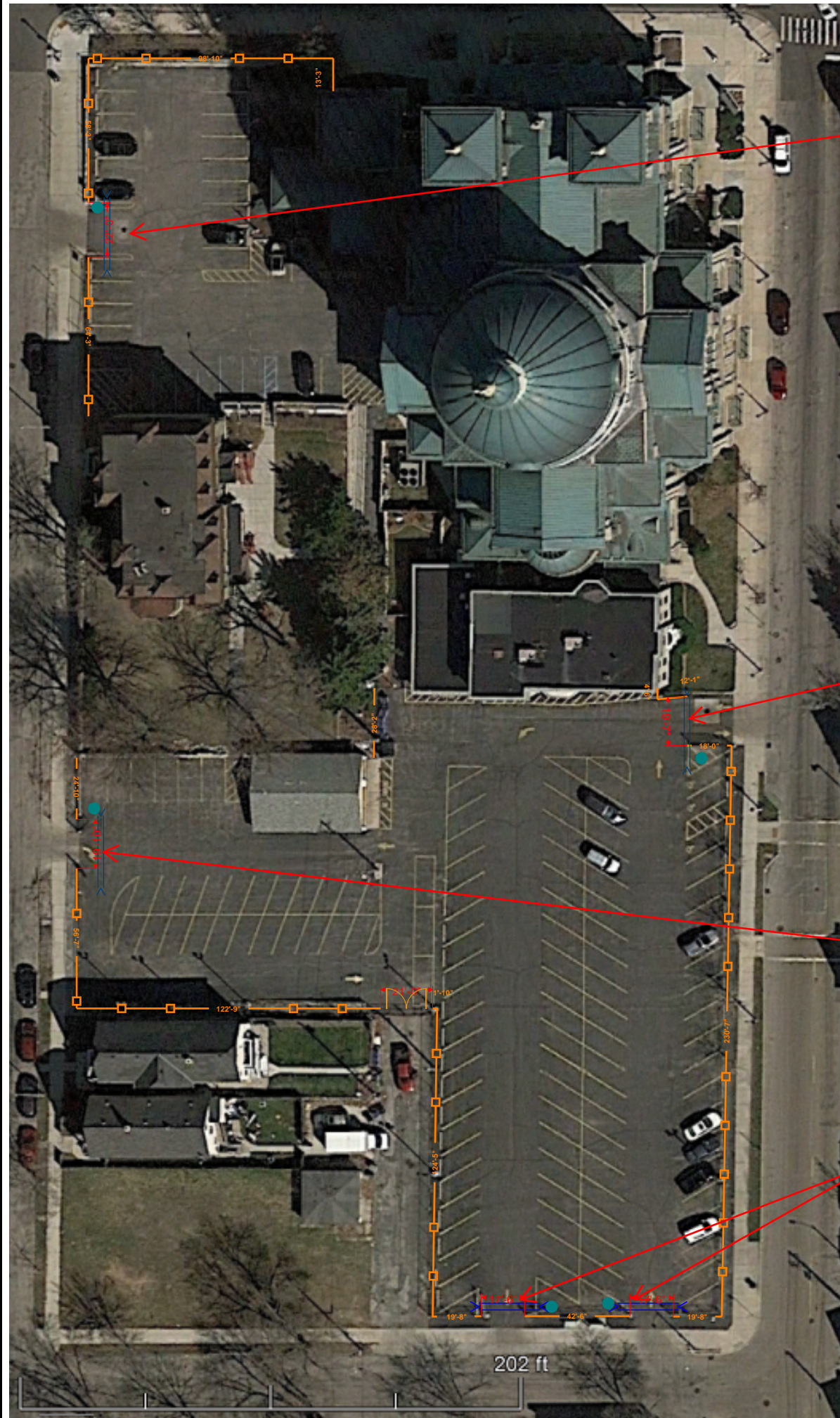

Gate Operator

Gate Operator

Gate Operator

Gate Operators

202 ft

BASILICA OF ST. JOSAPHAT, PERIMETER FENCING PROJECT

2333 South 6th Street, Milwaukee, WI 53215

- Existing 4' High Decorative Fence to Remain - Q1 60 LF
- Existing 6'H Cyclone Fence to Remain - Q1 245 LF

- New 4' High Alum. 3 Rail Picket Fence - Q1 166 LF
- New 6' High Steel 3 Rail Picket Fence - Q1 72 LF
- New 20'W x 6'H Alum. 3 Rail Picket Sliding Gate - Q1 20 LF
- New 6'H Cyclone Fence; Black - Q1 420 LF
- New 8'W x 6'H Swinging Gate - Q1 32 LF
- New 10'W x 6'H Swinging Gates - Q1 20 LF
- New 16'W x 6'H Sliding Gate - Q1 16 LF

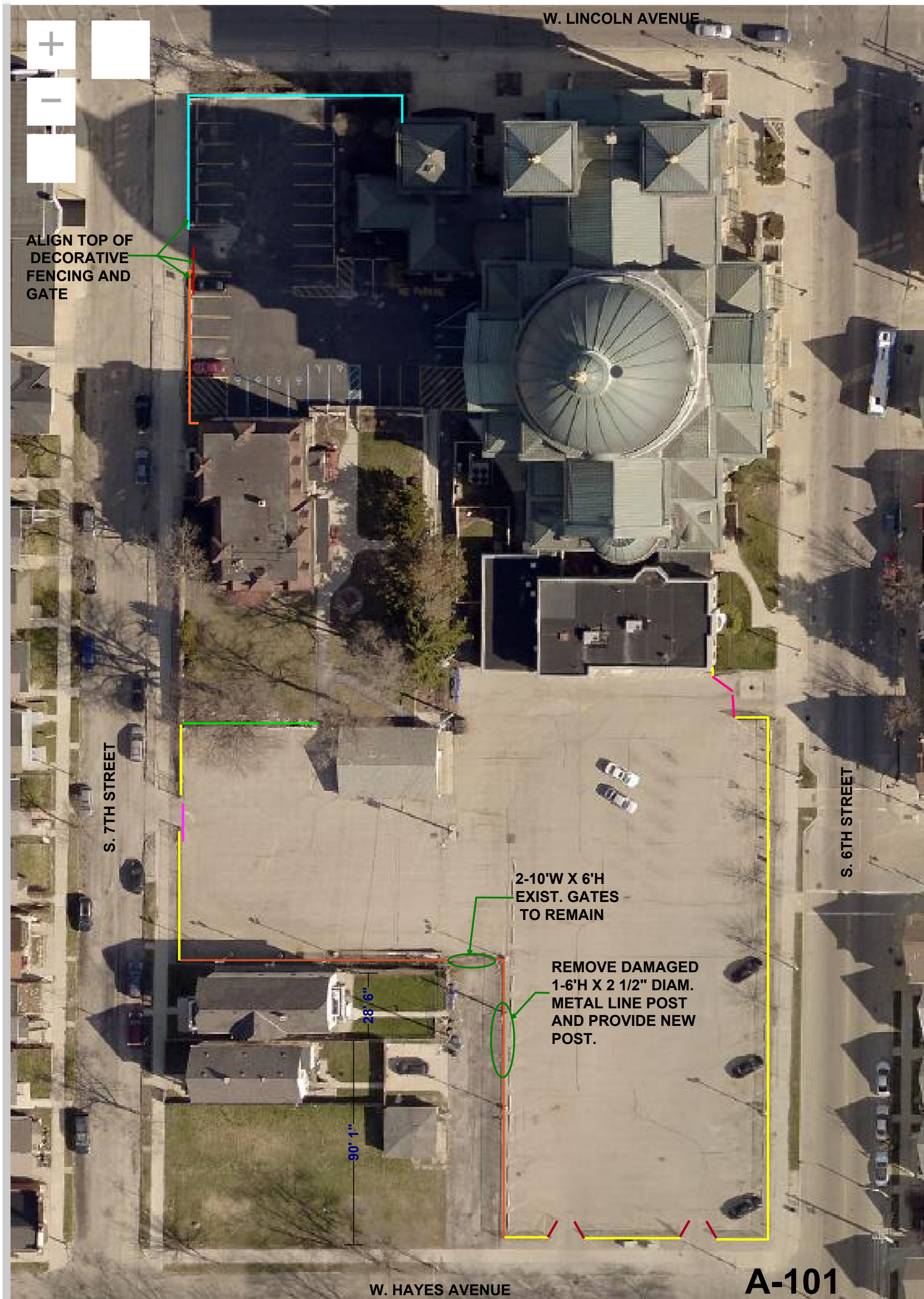

ALIGN TOP OF
DECORATIVE
FENCING AND
GATE

2-10'W X 6'H
EXIST. GATES
TO REMAIN

REMOVE DAMAGED
1-6'H X 2 1/2" DIAM.
METAL LINE POST
AND PROVIDE NEW
POST.

90' 1"
28' 6"

A-101

01/27/2024

01/