



CITY OF MILWAUKEE
OFFICE OF THE CITY CLERK

Thursday, March 05, 2015

COMMITTEE MEETING NOTICE

AD 07

KOHLI, Nitpreet S, Agent
Kohli LLC
3206-3210 N 27th St

Milwaukee, WI 53216

You are requested to attend a hearing which is to be held in Room 301-B, Third Floor, City Hall on:

Tuesday, March 17, 2015 at 10:15 AM

Regarding: Your Food Dealer Retail Application as agent for "Kohli LLC" for "27th Street Grocery" at 3206-3210 N 27th St.

There is a possibility that your application may be denied for one or more of the following reasons: The recommendation of the committee regarding your application shall be based on evidence presented at the hearing. Per MCO 85-2.7-4, probative evidence concerning whether or not a new license should be granted may be presented on the following subjects: whether or not the applicant meets the municipal requirements, the appropriateness of the location and premises where the licensed premises is to be located and whether use of the premises for the purposes or activities permitted by the license would tend to facilitate a public or private nuisance or create undesirable neighborhood problems such as disorderly patrons, unreasonably loud noise, litter, and excessive traffic and parking congestion. Probative evidence relating to these matters may be taken from the plan of operation submitted with the license application, if any, but shall not include the content of any music. Evidence regarding the fitness of the location of the premises to be maintained as the principal place of business, including but not limited to whether there is an overconcentration of businesses of the type for which the license is sought; whether the proposal is consistent with any pertinent neighborhood business or development plans, or the location's proximity to areas where children are typically present. The applicant's record in operating similarly licensed premises; and whether or not the applicant has been charged with or convicted of any felony, misdemeanor, municipal offense or other offense, the circumstances of which substantially relate to the activity to be permitted by the license being applied for or any other factor which reasonably relates to the public health, safety or welfare may also be considered. See attached police report or correspondence.

Notice for applicants with warrants or unpaid fines:

Proof of warrant satisfaction or payment of fines must be submitted at the hearing on the above date and time. Failure to comply with this requirement may result in a delay of the granting/denial of your application.

Failure to appear at this meeting may result in the denial of your license. Individual applicants must appear only in person or by an attorney. Corporate or Limited Liability applicants must appear only by the agent designated on the application or by an attorney. Partnership applicants must appear by a partner listed on the application or by an attorney. If you wish to do so and at your own expense, you may be accompanied by an attorney of your choosing to represent you at this hearing.

You will be given an opportunity to speak on behalf of the application and to respond and challenge any charges or reasons given for the denial. No petitions can be accepted by the committee, unless the people who signed the petition are present at the committee hearing and willing to testify. You may present witnesses under oath and you may also confront and cross-examine opposing witnesses under oath. If you have difficulty with the English language, you should bring an interpreter with you, at your expense, so that you can answer questions and participate in your hearing.

You may examine the application file at this office during regular business hours prior to the hearing date. Inquiries regarding this matter may be directed to the person whose signature appears below.

Limited parking for persons attending meetings in City Hall is available at reduced rates (5 hour limit) at the Milwaukee Center on the southwest corner of East Kilbourn and North Water Street. Parking tickets must be validated in the first floor information booth in City Hall.

PLEASE NOTE: Upon reasonable notice, efforts will be made to accommodate the needs of disabled individuals through sign language interpreters or other auxiliary aids. For additional information or to request this service, contact the Council Services Division ADA Coordinator at (414) 286-2998, Fax - (414) 286-3456, TDD - (414) 286-2025.

JIM OWCZARSKI, CITY CLERK

BY: _____

Jason Schunk
License Division Manager

If you have questions regarding this notice, please contact the License Division at (414) 286-2238.

200 E. Wells Street, Room 105, City Hall, Milwaukee, WI 53202. www.milwaukee.gov/license
Phone: (414) 286-2238 Fax: (414) 286-3057 Email Address: License@milwaukee.gov



CITY OF MILWAUKEE
OFFICE OF THE CITY CLERK

Thursday, March 05, 2015

COMMITTEE MEETING NOTICE

AD 07

KOHLI, Nitpreet S, Agent
Kohli LLC
5678 N 96th St

Milwaukee, WI 53225

You are requested to attend a hearing which is to be held in Room 301-B, Third Floor, City Hall on:

Tuesday, March 17, 2015 at 10:15 AM

Regarding: Your Food Dealer Retail Application as agent for "Kohli LLC" for "27th Street Grocery" at 3206-3210 N 27th St.

There is a possibility that your application may be denied for one or more of the following reasons: The recommendation of the committee regarding the application shall be based on evidence presented at the hearing. Per MCO 85-2.7-4, probative evidence concerning whether or not a new license should be granted may be presented on the following subjects: whether or not the applicant meets the municipal requirements, the appropriateness of the location and premises where the licensed premises is to be located and whether use of the premises for the purposes or activities permitted by the license would tend to facilitate a public or private nuisance or create undesirable neighborhood problems such as disorderly patrons, unreasonably loud noise, litter, and excessive traffic and parking congestion. Probative evidence relating to these matters may be taken from the plan of operation submitted with the license application, if any, but shall not include the content of any music. Evidence regarding the fitness of the location of the premises to be maintained as the principal place of business, including but not limited to whether there is an overconcentration of businesses of the type for which the license is sought; whether the proposal is consistent with any pertinent neighborhood business or development plans, or the location's proximity to areas where children are typically present. The applicant's record in operating similarly licensed premises; and whether or not the applicant has been charged with or convicted of any felony, misdemeanor, municipal offense or other offense, the circumstances of which substantially relate to the activity to be permitted by the license being applied for or any other factor which reasonably relates to the public health, safety or welfare may also be considered. See attached police report or correspondence.

Notice for applicants with warrants or unpaid fines:

Proof of warrant satisfaction or payment of fines must be submitted at the hearing on the above date and time. Failure to comply with this requirement may result in a delay of the granting/denial of your application.

Failure to appear at this meeting may result in the denial of your license. Individual applicants must appear only in person or by an attorney. Corporate or Limited Liability applicants must appear only by the agent designated on the application or by an attorney. Partnership applicants must appear by a partner listed on the application or by an attorney. If you wish to do so and at your own expense, you may be accompanied by an attorney of your choosing to represent you at this hearing.

You will be given an opportunity to speak on behalf of the application and to respond and challenge any charges or reasons given for the denial. No petitions can be accepted by the committee, unless the people who signed the petition are present at the committee hearing and willing to testify. You may present witnesses under oath and you may also confront and cross-examine opposing witnesses under oath. If you have difficulty with the English language, you should bring an interpreter with you, at your expense, so that you can answer questions and participate in your hearing.

You may examine the application file at this office during regular business hours prior to the hearing date. Inquiries regarding this matter may be directed to the person whose signature appears below.

Limited parking for persons attending meetings in City Hall is available at reduced rates (5 hour limit) at the Milwaukee Center on the southwest corner of East Kilbourn and North Water Street. Parking tickets must be validated in the first floor information booth in City Hall.

PLEASE NOTE: Upon reasonable notice, efforts will be made to accommodate the needs of disabled individuals through sign language interpreters or other auxiliary aids. For additional information or to request this service, contact the Council Services Division ADA Coordinator at (414) 286-2998, Fax - (414) 286-3456, TDD - (414) 286-2025.

JIM OWCZARSKI, CITY CLERK

BY: _____

Jason Schunk
License Division Manager

If you have questions regarding this notice, please contact the License Division at (414) 286-2238.

200 E. Wells Street, Room 105, City Hall, Milwaukee, WI 53202. www.milwaukee.gov/license
Phone: (414) 286-2238 Fax: (414) 286-3057 Email Address: License@milwaukee.gov

MILWAUKEE POLICE DEPARTMENT LICENSING

CRIMINAL RECORD/ORDINANCE VIOLATION/INCIDENTS SYNOPSIS

DATE: 10/03/2014

LICENSE TYPE: FOOD DEALER

NEW:

RENEWAL:

No. 195728

Application Date: 10/02/2014

License Location: 3206 N 27th St

Business Name: 27th Street Grocery LLC

Licensee/Applicant: KOHLI, Nitpreet S
(Last Name, First Name, MI)

Date of Birth: 08/29/1988

Home Address: 5678 N 96th St

City: Milwaukee

State: WI **Zip Code:** 53225

Home Phone:

This report is written by Police Officer David NOVAK, assigned to the License Investigation Unit, Days.

The Milwaukee Police Department's investigation regarding this application revealed the following:

1. On 12/20/2013 the applicant was convicted of Operating While Intoxicated (1st) and his driver's license was revoked for 6 months.

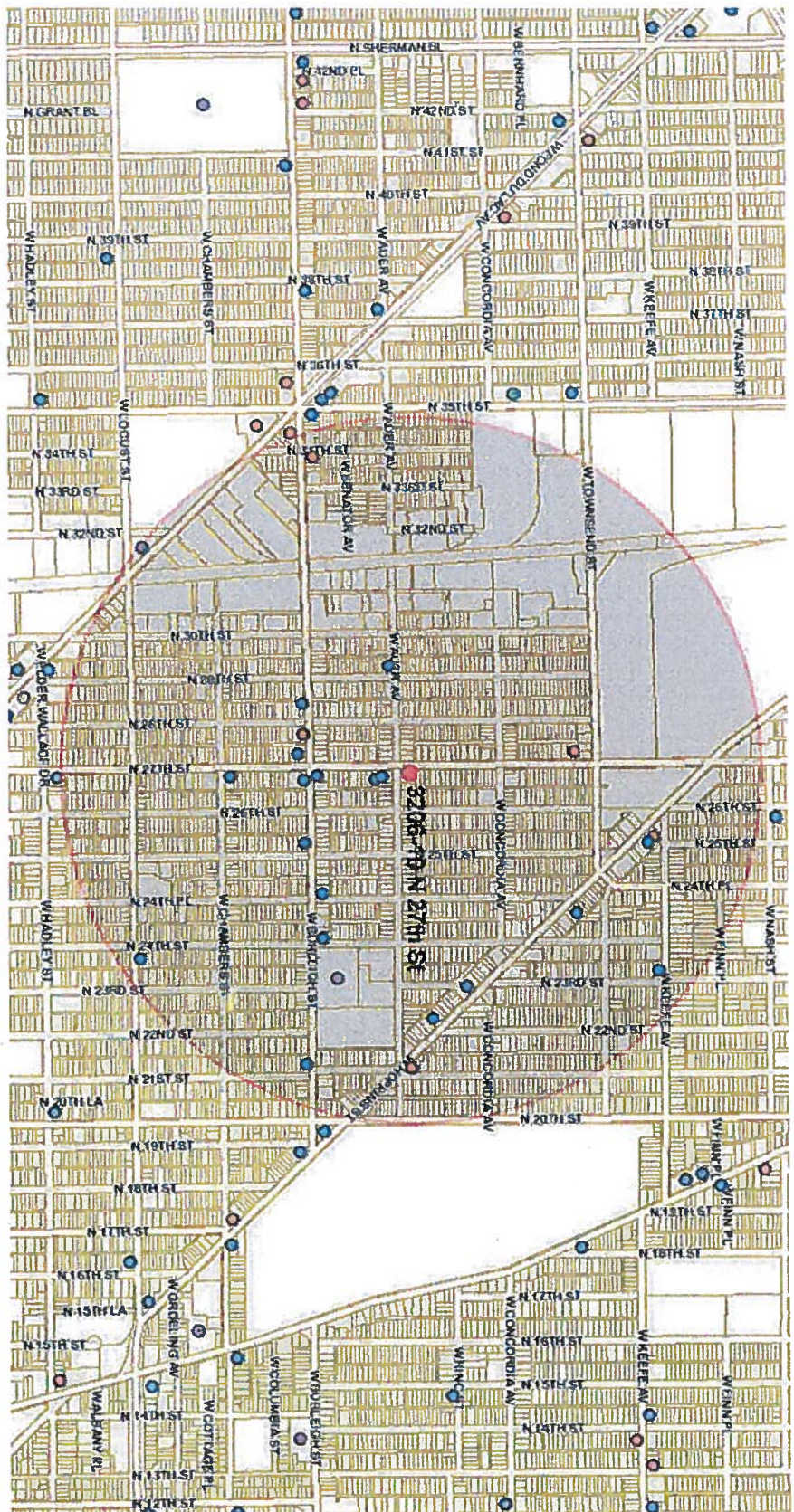

Licensed Food Dealers Within a .5 Mile Radius Centered on 3206-3210 N 27th St on November 14, 2014

Licensed Food Dealers Within a .5 Mile Radius Centered on 3206-3210 N 27th St on November 14, 2014

License Summary	Total
Food Dealer Retail	20
Food Dealer Restaurant	6
Meal Service Establishment	1

Legal Entity	Trade Name	Licensee	Address	License Type	Expiration date
27TH ST SWEET SHOP, INC	27TH ST SWEET SHOP	MAURICE B COPELAND, Agt	3164 N 27TH ST	Food Dealer Retail	6/30/2015
A&I PETROLEUM, LLC	GAS DEPOT	YOUNAS I MOHAMMAD, Agt	2707 W BURLEIGH ST	Food Dealer Retail	6/30/2015
All Star Food & Beer LLC	All Star Food & Beer	Maiada Ali, Agt	3100 N 27th ST	Food Dealer Retail	6/30/2015
Andy's Food Mart LLC	Andy's Food Mart	Brittany A Cadiz, Agt	3177 N 29th ST	Food Dealer Retail	6/30/2015
CARTER DRUG STORE, INC	CARTER DRUG STORE	LESTER L CARTER, JR, Agt	2400 W BURLEIGH ST	Food Dealer Retail	6/30/2015
CHUCK'S SMOKE SHOP	CHUCK'S SMOKE SHOP	CHAWKI A ISMAIL, SP	3004 N 27TH ST	Food Dealer Retail	6/30/2015
Dashmesh Investment, LLC	Value Food and Liquor	NAVPREET KAUR, Agt	3160 N 27th ST	Food Dealer Retail	6/30/2015
Deep Pantry II LLC	Deep Pantry II LLC	CASTON LOVE, Agt	2450 W Burleigh ST	Food Dealer Retail	6/30/2015
FAITH GROCERIES, INC	FAITH GROCERIES	HARJINDER KHASRIA, Agt	3451 N 23RD ST	Food Dealer Retail	6/30/2015
FAMILY SUPER SAVER, INC	FAMILY SUPERSAVER	ELHAM ABDUL RAHIM, Agt	2301 W HOPKINS ST	Food Dealer Retail	6/30/2015
Four Brothers Investment LLC	M&I	Anessa Jaraba, Agt	2813 W Burleigh ST	Food Dealer Retail	6/30/2015
GRIGGIN 2, LLC	GRIGGIN 2	S T CROSS, JR, Agt	3079 N 25TH ST	Food Dealer Retail	6/30/2015
HARMEET LLC	S & S LIQUOR	Harpreet Singh, Agt	3200 N 27TH ST	Food Dealer Retail	6/30/2015
J & Y CORP	SAVEMORE FOOD MARKET	MONEER N JABER, Agt	2900 N 24TH ST	Food Dealer Retail	6/30/2015
KHASRIA 3, INC	BIG JIM LIQUOR	BHUPINDER SINGH, Agt	2161 W HOPKINS ST	Food Dealer Retail	6/30/2015
PJS SUPERMARKET, LLC	PJS SUPERMARKET	INDERJIT KAUR, Agt	3079 N 21ST ST	Food Dealer Retail	6/30/2015
Quick N EZ Supermarket	Quick N EZ Supermarket	George S Nance, Agt	3076 N 27th ST	Food Dealer Retail	12/17/2015
Sparkle Food Inc	Sparkle Food	Amro R Qoran, Agt	2526 W Hopkins ST	Food Dealer Retail	6/30/2015
Y&A LLC	Mothers Food and Liquor	Ali M Farhud, Agt	2438 W Hopkins ST	Food Dealer Retail	6/30/2015
ZIRA CORPORATION	G P C QUICKMART	DALJIT S KLER, Agt	3115 W FOND DU LAC AV	Food Dealer Retail	6/30/2015
27th Street Fish and Chicken Market	27th Street Fish and Chicken Market	Tunisia Jelks, SP	3371 N 27th ST	Food Dealer - Restaurant	10/16/2015
CHICAGO SUB INC	CHICAGO SUB	YOUNAS I MOHAMMAD, Agt	2735 W BURLEIGH ST	Food Dealer - Restaurant	6/30/2015
Haji LLC	Haji's Red Hot	Mohammad Saleem, Agt	2100 W Hopkins ST	Food Dealer - Restaurant	11/4/2015
PEOPLE'S LOUNGE	PEOPLE'S LOUNGE	MC WILLIE LEWIS, SP	3328 W BURLEIGH ST	Food Dealer - Restaurant	6/30/2015
VILLARD RED HOT, INC	HAJI'S RED HOTS	SABIR ALI, Agt	2100 W HOPKINS ST	Food Dealer - Restaurant	6/30/2015
WARREN'S LOUNGE	WARREN'S LOUNGE	WARREN G HARPER, SP	2534 W HOPKINS ST	Food Dealer - Restaurant	6/30/2015
COA Youth and Family Centers Inc	Children's Outing Association	THOMAS P SCHNEIDER, Agt	2320 W Burleigh ST	Meal Service Establishment/Community Food Program	11/10/2015

Map Legend

- Food Dealer Retail Blue Dot
- Food Dealer Restaurant Red Dot
- Meal Service Establishment Purple Dot

Cooney, James

From: Grill, Rebecca
Sent: Friday, November 14, 2014 11:39 AM
To: Grill, Rebecca
Subject: FW: food dealer license

From: Robbie Singh [<mailto:nitpreet5@gmail.com>]
Sent: Thursday, November 06, 2014 4:00 PM
To: License
Subject: food dealer license

This mail is regarding the denial of my new food dealers license.
I would like to appeal for the denial of this license.

company name: KOHLI LLC
address : 3206 N 27th st milwaukee wi 53216
agents name: Nitpreet s kohli
ph number: 563-508-5085
mailing address: 5678 N 96th street milwaukee wi 53225

regards
nitpreet kohli



FOOD DEALER SUPPLEMENTAL APPLICATION / FOOD OPERATION PLAN

OFFICE OF THE CITY CLERK, LICENSE DIVISION
 CITY HALL, 200 E. WELLS ST, ROOM 105, MILWAUKEE, WI 53202 •
 (414) 286-2238 • license@milwaukee.gov • www.milwaukee.gov/license

1. Application Type

Indicate the application type and complete the corresponding section.

New application (fee is \$300). For new applications, answer questions below and then continue on to section 2.

Is this a simple change of ownership (no change in food operation) or a new establishment?

- Taking over existing operating licensed food business
- New establishment (anything other than a simple change of ownership)

Provide a brief description of the food establishment

GROCERY STORE WITH DRINKS, SODA, JUICE, FROZEN FOOD
 FULL LINE OF GROCERY, CHIPS & SAUCE

What is the anticipated opening date or date of change of ownership: 11/01/14.

Site Evaluation - Optional (fee is \$100) Site evaluations are optional, and done only upon request. The purpose of the site evaluation is to assess the suitability of a prospective site for use as a food establishment.

Modification or amendment to an existing food license or public health approved operational plan. For modifications/amendments to existing establishments, both the operator and establishment cannot be different than on existing license or the application is considered new. Answer the two questions below (including the follow up detail if applicable) and then continue on to section 2.

What facilities (equipment or building) change(s) are you planning (check all that apply):

- Construction or renovation (fee is \$200)
- Significant equipment change without construction or renovation (fee is \$50)
- Adding an additional site at the same premises where food will be prepared/processed or sold (fee is \$100 per additional site)
- No equipment or renovations are being planned

What changes are being proposed to the food operation or specialized approvals are being requested (Note: \$75 operational change fee is charged only once even if multiple items are checked):

- Substantial changes to the menu including the type or complexity of food processing (fee is \$75)

Briefly describe proposed changes

- Adding processing when no processing was previously performed, or adding additional types of processing (fee is \$75)

- Requests for modifications or variances to public health food code requirements or the review of a specialized process requiring health department approval prior to implementation (fee is \$75)

Indicate specialized processes/variances requested (check all that apply):

- | | |
|--|--|
| <input type="checkbox"/> Acidified Rice | <input type="checkbox"/> Sale without Consumer Advisory |
| <input type="checkbox"/> Bare Hand Contact to Ready to Eat Foods | <input type="checkbox"/> Shellfish - Comingling |
| <input type="checkbox"/> Curing | <input type="checkbox"/> Shellfish - Display Tanks |
| <input type="checkbox"/> Dogs in Outside Dining Areas | <input type="checkbox"/> Smoking |
| <input type="checkbox"/> Non-continuous Cooking | <input type="checkbox"/> Sprouting |
| <input type="checkbox"/> Peddler Base | <input type="checkbox"/> Time as a Public Health Control |
| <input type="checkbox"/> Reduced Oxygen Packaging | <input type="checkbox"/> Wild Game |
| <input type="checkbox"/> Other, specify | |

- Amending existing license to reflect an increase in annual gross sales or change in food operation (fee is the difference in the cost between the food licenses plus \$25 for transfer fee)

- No significant changes are being proposed in how food is prepared/processed or substantial menu changes. No addition of specialized process or activities requiring approval is being requested (no fee)

2. Premises Description

Will food be prepared or sold at a single or multiple food preparation and/or sale sites: Single Multiple

If multiple sites will be used, how many distinct sites will be used?

List all sites and briefly describe the nature of the food activities at each site:

Note: Multiple sites may require more than one license or an additional site license depending upon the food activity conducted at any one site.

Indicate where on the premises food will be sold, served, consumed and/or stored: 1st Floor 2nd Floor Rooftop Basement

Other Floor, specify _____

Other location, specify _____

Are any outdoor operations planned? Yes No Unknown

What activities will be conducted outdoors (check all that apply)

Bar

Cooking/grilling

Dining – Patio

Dining – Sidewalk (DPW permit required)

Storage

Other, specify

Seating provided on site for dining? Yes No

If yes, what is the seating capacity both inside and outside?

If yes, are there additional banquet facilities other than the main dining area? Yes No

Total square footage of the establishment (exclude space utilized for other purposes other than food)

~~1200~~ 950

Annual Gross Food Sales: Sales Based on: Previous Year Previous Establishment Best Estimate

Note: Inspector will request to review receipts periodically to validate if establishment has the appropriate license.

Number of Full Time Employees

Number of Part Time Employees

The following items must be included with a new application:

- Site Plan/Floor Plan: Site plan must identify the building in relation to streets, sidewalks, parking & garbage area.
- Shared Kitchen Agreement, if applicable: If not using your own establishment as your base, provide a written and signed commissary agreement. The agreement must include a list of all services provided by the commissary, such as restroom use, dry goods storage, use of refrigerator space (including the number of cubic feet of refrigeration space allocated to you), etc.

The following items must be submitted to inspector, prior to approval of inspection.

- Floor Plan: The plan must show the location of all equipment (sinks, refrigeration, stoves, ware-washing, etc.), plumbing, electrical services, mechanical ventilation, storage areas and restrooms. Plans must be a minimum of 11 X 14 inches in size including the layout of the floor plan accurately drawn to a minimum scale of 1/4 inch = 1 foot. Plans may be submitted in an electronic format.
- Equipment List: Provide the make and model number of all significant equipment (cooking, cooling, warewashing, etc.) All food equipment must be ANSI/NSF certified. No home-style equipment is allowed. Equipment specification sheets do not have to be provided at the time of submission, but must be provided upon Health Department request
- Finish Materials List: Provide a list of all finish materials (floors, walls, ceilings, counter tops). Surfaces must be smooth, nonabsorbent and easily cleanable, and ceramic, porcelain or quarry tile must have set in base cove.
- Lighting Plan: Provide a list of all light fixtures to be used in the food establishment. All light used in any food prep or storage areas must be shielded or covered and flush or integral to the ceiling. Lighting in food preparation area must meet minimum illumination standards defined in the WI Food Code.
- Pest Management Plan: Describe the establishments integrated pest management plan. Describe strategies to prevent pest entry into the food establishment & harborage of pests Identify if a licensed pest control service has been contracted, provide the name of the company and frequency of service.

3. Construction, Renovations, Kitchen Equipment Changes or Remodeling

Any construction, remodeling or equipment changes planned? Yes No If no, skip to section 4.

Scope of the planned project?

- New construction or conversion of an existing structure to be used as a food establishment
- Renovation/remodeling impacting 300ft² or more than of food preparation or display area
- Renovation/remodeling impacting less than 300ft² of food preparation or display area
- Renovation/remodeling limited to the instillation/change/replacement of food equipment

Provide a brief summary of the proposed construction, remodeling and/or equipment change:

Note: Building permits may be required, contact the Department of Neighborhood Services

Date alterations/changes planned to begin _____

Contact information for general contractor _____

Contact information for architect _____

4. BUSINESS TYPE

Overall Establishment Type (*select the one that best describes the proposed business*)

- Bed and Breakfast
- Commissary or Mobile Food Peddler Base – a commercial kitchen used for the production of food to be served or sold at another location; a base of operations for a mobile food peddler where the vehicle, cart or unit which is used at a minimum for the service or cleaning of the peddler vehicle, cart or container. A base of operations for a caterer or seasonal market vendor for the preparation of food.
- Community Food Program – free meal site or food pantry. Any site in which all food is provided free of cost to those in need or to organizations who serve person's in need.
- Distiller or Brewer – facilities that are primarily engaged in the production of alcoholic beverages
- Food Distributor – a business that transports food for sale to retail and wholesale establishments and does not perform any processing or repacking of food items
Is food stored on site Yes No
- Food Manufacturer - commercial operation that produces, packages, labels, or stores food for human consumption, but primarily does not provide food directly to a consumer, food is sole to distributors, retailers or restaurants, there may be a small store on site where only the manufacturers products are sold, but the majority of product is sold to other licensed food establishments
Is there a retail store onsite? Yes No
- Food Store – a food establishment either mobile or permanent in which the majority of food sales consist of beverages or multi-serving food products requiring further preparation prior to consumption, examples of food stores include bakeries, grocery stores, convenience stores, coffee shops, liquor stores. Food stores include business whose primary business is other than food, but offer convenience food items.
Are you considered a convenience food store? Yes No
A convenience food store contains less than 5,000 sq ft of retail sales space AND has as its primary business the sale of basic food items and in addition sells household products. Basic food items may include, but are not limited to, milk and dairy products, bread products, prepared sandwiches, frozen entrees, refrigerated food and baby food. Household products may include, but are not limited to, cleaning products, paper products, baby products and pet food
- School – educational institution including elementary, middle and high schools, technical schools, colleges and university, where food service is limited to students (no sales to faculty or general public)
- Restaurant – a food establishment either mobile or permanent in which the majority food sales consist of meals

5. FOOD OPERATION SCOPE

Type of Sales (*check all that apply, even if it reflects a small percentage of the proposed business*)

- Made directly to the general public or end consumer (includes internet sales)
- Made to other food establishments (wholesaler, distributors, retail or restaurants) who will resell your product(s)

What percentage of your planned food sales will be meals versus grocery items?

- 70 % from meals (ready-to-eat food sold to in single portions)
- 30 % from grocery items (multi-serving food products, typically requiring preparation before serving, includes beverages, bakery items and raw produce)

Will 25% or more of your sales be to highly susceptible populations (defined as persons with medical conditions, elderly, or preschool age children)?

Yes No

Will customers be able to purchase food through a drive through? Yes No

Will customers be able to purchase food from a self-service salad or food bar? Yes No

Will food be prepared on site and then transported for sale or consumption at another location? Yes No

If yes, check all the reason why the food will be transported

- Catering
- Delivery
- Base for Mobile Food Peddler
- Base for temporary or seasonal food stand
- Other, specify

6. FOOD, FOOD PREPERATION, FOOD PROCESSING

For restaurants provide a copy of the proposed menu or a detailed menu of all the foods and drinks you will be serving.
For all other establishments provide a summary below of the brief types of food products being sold.

Will any potentially hazardous food (food that requires temperature control) be offered for sale? Yes No

Examples of potentially hazardous foods are meats, dairy, poultry, eggs, cut tomatoes or leafy greens, cut melons, cooked rice, beans or potatoes, or garlic in oil.

Will food be prepared or processed on site? Yes No

Examples of processing are assembling, grinding, cutting, mixing, baking, grilling, frying, coating, stuffing, packing, bottling, packaging, canning, extracting, fermenting, distilling, pickling, freezing, drying, smoking.

If yes, indicate the type of food processing that will be conducted:

If performing processing, will there be any processing of potentially hazardous food? Yes No

7. WEIGHTS AND MEASURES

Will any items be offered for sale by weight or by volume? Yes No

If yes, describe number and type of devices used:

A separate weights and measures license is required for each scale.

Will electronic scanning devices be used for pricing/check out? Yes No

If yes, how many devices will be used

A scanner license is required if using an electronic scanning device.

8. LITTER/GARBAGE/NOISE

What are your plans to keep the grounds clean (check all that apply):

<input checked="" type="checkbox"/> Sweep	<input type="checkbox"/> Pressure Wash	<input checked="" type="checkbox"/> Pick Up Litter
<input type="checkbox"/> Hired Maintenance	<input checked="" type="checkbox"/> Building Owner's Responsibility	<input type="checkbox"/> Garbage Cans Outside
<input type="checkbox"/> Other		

Who is responsible to keep the grounds clean?

<input type="checkbox"/> Licensee	<input checked="" type="checkbox"/> Building Owner	<input checked="" type="checkbox"/> Employees
<input type="checkbox"/> Hired Maintenance	<input type="checkbox"/> Other	

How often will the grounds be cleaned?

<input checked="" type="checkbox"/> Daily	<input type="checkbox"/> Weekly	<input type="checkbox"/> Other
---	---------------------------------	--------------------------------

How are noise issues addressed (check all that apply):

<input checked="" type="checkbox"/> Security	<input type="checkbox"/> Manager approaches customer(s)	<input checked="" type="checkbox"/> Call police
<input type="checkbox"/> Signs posted	<input type="checkbox"/> Other	

Do you purchase, sell or exchange any secondhand articles of personal property (including used cell phones)?

NO YES IF YES, YOU MUST ALSO APPLY FOR A SECONDHAND DEALER LICENSE.

9. HOURS OF OPERATION

Day of the Week	Proposed Hours of Operation (include a.m. or p.m.) (if closed on any days, write "closed")		Number of Customers expected each day	Drive Thru Hours (if not applicable, write "n/a")	
	Open	Close		Open	Close
Sunday	9 AM	9 PM	80		
Monday	9 AM	9 PM	100		
Tuesday	9 AM	9 PM	100		
Wednesday	9 AM	9 PM	100		
Thursday	9 AM	9 PM	100		
Friday	9 AM	9 PM	150		
Saturday	9 AM	9 PM	150		

10. ISSUANCE OF LICENSE

Will any alcohol or intoxicating beverages be sold at the establishment? Yes No

If yes, what type of license do you have or will you be applying for (check all that apply)?

- Class A fermented malt beverage licenses
- Class A liquor licenses
- Class B fermented malt beverage licenses
- Class B liquor licenses
- Class C wine licenses

If yes, if your food license is approved prior to the alcohol license, would you like the food license issued (check one)

immediately so you can open your food business at the same time as the alcohol license

SUBMIT THIS FORM ALONG WITH THE "BUSINESS LICENSE APPLICATION"

AGREEMENT RELATING TO STORAGE OF FOOD IN A PRIVATE RESIDENCE

Must be completed if you are stocking vending machines or
are a food distributor using a private residence as your business address.

Food storage by a vending machine owner or distributor in a private residence is limited as follows.

NOTE: No other food dealers may store food in a private residence.

1. Prior to issuance of a license, the storage area must be inspected and in compliance with the following:
 - A. Food storage in the home must be limited to commercially packaged, non-potentially hazardous snack foods such as gums, candies, and chips.
 - B. All food must be stored in its original container. There can be no storage of unwrapped bulk food products or removal of product from its original package for repackaging of any kind.
 - C. No food can be stored in any room used as living or sleeping quarters. Food storage must be in a separate room, used exclusively for food storage. No other non-food items can be stored in this room. The room must also be equipped with a tight-fitting, self-closing door. No pets are to be kept or allowed in the food storage area.
 - D. No food can be stored in a garage or other buildings outside the dwelling unit.
 - E. Foods must be stored off the floor and away from the wall in rodent/insect proof containers (i.e., plastic or metal containers with tight-fitting lids).
 - F. There shall be no sales made in or around the dwelling unit.
 - G. This approval is only applicable to vending machine owners, peddlers, and distributors without retail operations or warehouses, and storage is limited to what can be sold in a week's time.
 - H. Operator must agree to unannounced annual inspection of the storage area by the Milwaukee Health Department as a condition of licensing. Violation of any of the above requirements is grounds for denial or revocation of a license.
 - I. Operator must have a Statement of Home Occupation on file with the Department of Building Inspection.
 - J. Vehicles used in transporting foods are also subject to inspection and approval by the Health Department.
 - K. No food can be stored in an attic unless the attic is properly finished and ventilated.

I have read and agree to the above as a condition of licensing.

Operator's Signature: _____

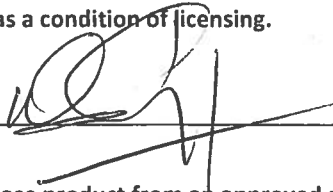

2. In lieu of storage of food in my home, I will purchase product from an approved source as I need it for same day distribution without the storing of excess product.

I have read and agree to the above as a condition of licensing.

Operator's Signature: _____

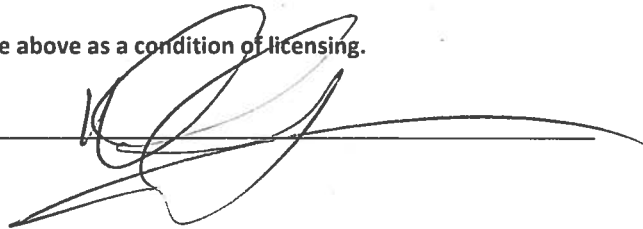

Affirmation of Understanding – Permit Needed to Operate

ALL NEW APPLICANTS – PLEASE READ AND INITIAL EACH ITEM CONFIRMING YOUR UNDERSTANDING:

1. NSK I understand that an inspection and sign off by the Health Department is required before my permit may be issued.
2. NSK I understand that an occupancy permit must be issued and an inspection may be required from the Department of Neighborhood Services before my permit may be issued.
3. NSK I understand that the Department of Neighborhood Services must sign off on my application with the License Division before my permit may be issued.
4. NSK I understand the local council member must approve or deny my request before my permit is eligible to be issued. If denied, I understand that I may be scheduled for a hearing before the License Committee of the Common Council.
5. NSK I understand that I must pay and the License Division must have proof of payment for the associated permit fees before my permit may be issued.
6. NSK I understand that all of the above must be complete before my permit is eligible to be issued.
7. NSK I understand that the license/permit for which I am applying must be issued and posted in my business premises prior to opening for business.

I, NITPREET S KOHLI, will not operate my food business, until the permit has been issued and posted in the establishment.

Signature of Applicant: _____



Date: _____

10/01/14

17th STREET GROCERY
3206-10 N 27th ST, MILWAUKEE
WI, 53211

10/01/14
- NITPREET SINGH KOHLI INC
- KOHLI LLC

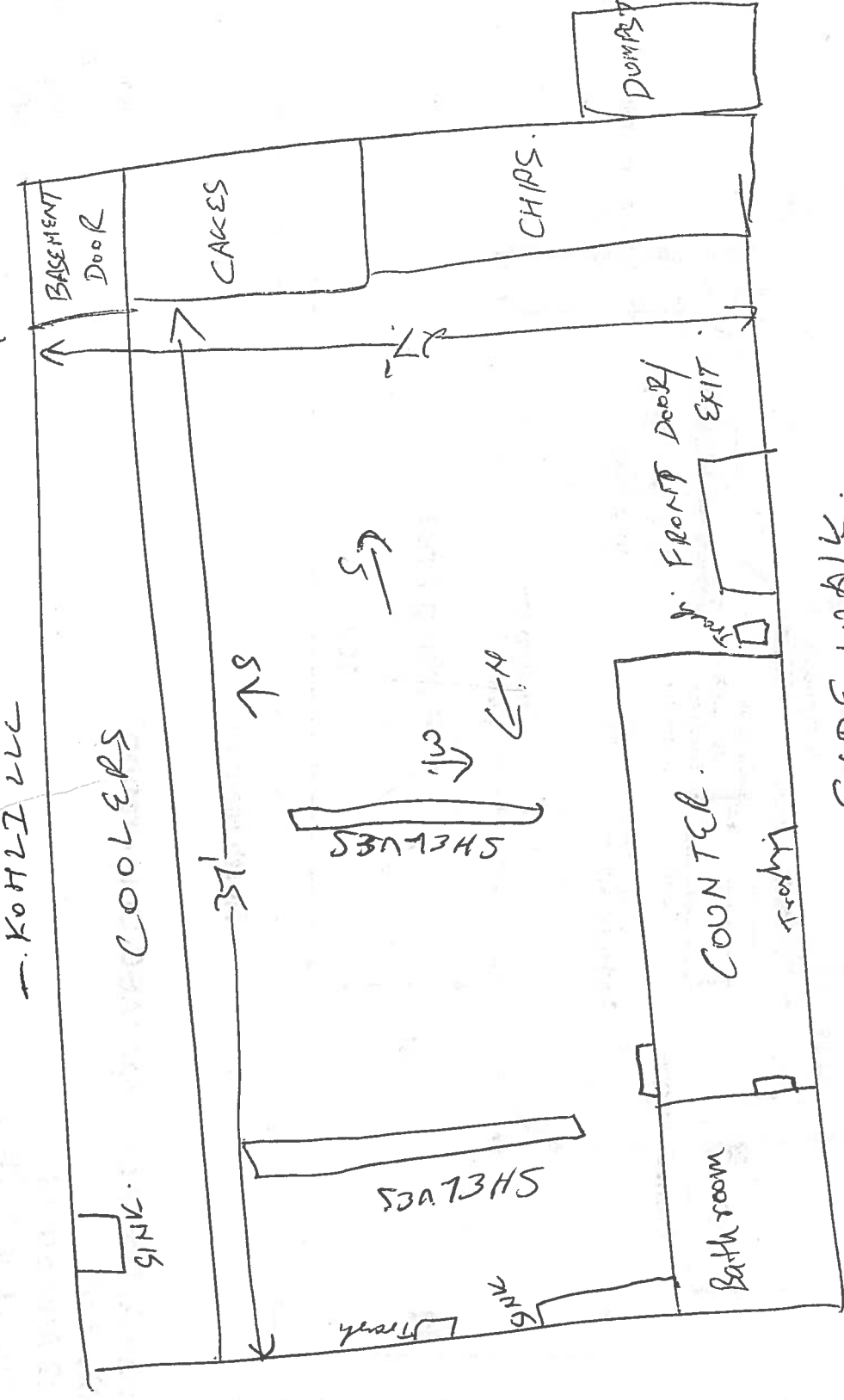

950 SQ FT.

SIDE WALK.

27th ST

17th ST



CITY OF MILWAUKEE
OFFICE OF THE CITY CLERK

Thursday, March 05, 2015

COMMITTEE MEETING NOTICE

AD 07

NANCE, George S, Agent
Quick N EZ Supermarket LLC
3076 N 27th St

Milwaukee, WI 53210

You are requested to attend a hearing which is to be held in Room 301-B, Third Floor, City Hall on:

Tuesday, March 17, 2015 at 10:15 AM

Regarding: Your Extended Hours Establishments Application Requesting to Close at 2 AM Fri-Sat as agent for "Quick N EZ Supermarket LLC" for "Quick N EZ Supermarket" at 3076 N 27th St.

There is a possibility that your application may be denied for one or more of the following reasons: The recommendation of the committee regarding the application shall be based on evidence presented at the hearing. Per MCHS 2.7-4, probative evidence concerning whether or not a new license should be granted may be presented on the following subjects: whether or not the applicant meets the municipal requirements, the appropriateness of the location and premises where the licensed premises is to be located and whether use of the premises for the purposes or activities permitted by the license would tend to facilitate a public or private nuisance or create undesirable neighborhood problems such as disorderly patrons, unreasonably loud noise, litter, and excessive traffic and parking congestion. Probative evidence relating to these matters may be taken from the plan of operation submitted with the license application, if any, but shall not include the content of any music. Evidence regarding the fitness of the location of the premises to be maintained as the principal place of business, including but not limited to whether there is an overconcentration of businesses of the type for which the license is sought; whether the proposal is consistent with any pertinent neighborhood business or development plans, or the location's proximity to areas where children are typically present. The applicant's record in operating similarly licensed premises; and whether or not the applicant has been charged with or convicted of any felony, misdemeanor, municipal offense or other offense, the circumstances of which substantially relate to the activity to be permitted by the license being applied for or any other factor which reasonably relates to the public health, safety or welfare may also be considered. See attached police report or correspondence.

Notice for applicants with warrants or unpaid fines:

Proof of warrant satisfaction or payment of fines must be submitted at the hearing on the above date and time. Failure to comply with this requirement may result in a delay of the granting/denial of your application.

Failure to appear at this meeting may result in the denial of your license. Individual applicants must appear only in person or by an attorney. Corporate or Limited Liability applicants must appear only by the agent designated on the application or by an attorney. Partnership applicants must appear by a partner listed on the application or by an attorney. If you wish to do so and at your own expense, you may be accompanied by an attorney of your choosing to represent you at this hearing.

You will be given an opportunity to speak on behalf of the application and to respond and challenge any charges or reasons given for the denial. No petitions can be accepted by the committee, unless the people who signed the petition are present at the committee hearing and willing to testify. You may present witnesses under oath and you may also confront and cross-examine opposing witnesses under oath. If you have difficulty with the English language, you should bring an interpreter with you, at your expense, so that you can answer questions and participate in your hearing.

You may examine the application file at this office during regular business hours prior to the hearing date. Inquiries regarding this matter may be directed to the person whose signature appears below.

Limited parking for persons attending meetings in City Hall is available at reduced rates (5 hour limit) at the Milwaukee Center on the southwest corner of East Kilbourn and North Water Street. Parking tickets must be validated in the first floor information booth in City Hall.

PLEASE NOTE: Upon reasonable notice, efforts will be made to accommodate the needs of disabled individuals through sign language interpreters or other auxiliary aids. For additional information or to request this service, contact the Council Services Division ADA Coordinator at (414) 286-2998, Fax - (414) 286-3456, TDD - (414) 286-2025.

JIM OWCZARSKI, CITY CLERK

BY: _____

Jason Schunk
License Division Manager

If you have questions regarding this notice, please contact the License Division at (414) 286-2238.

200 E. Wells Street, Room 105, City Hall, Milwaukee, WI 53202. www.milwaukee.gov/license
Phone: (414) 286-2238 Fax: (414) 286-3057 Email Address: License@milwaukee.gov



CITY OF MILWAUKEE
OFFICE OF THE CITY CLERK

Thursday, March 05, 2015

COMMITTEE MEETING NOTICE

AD 07

NANCE, George S, Agent
Quick N EZ Supermarket LLC
3076 N 27th St #2

Milwaukee, WI 53210

You are requested to attend a hearing which is to be held in Room 301-B, Third Floor, City Hall on:

Tuesday, March 17, 2015 at 10:15 AM

Regarding: Your Extended Hours Establishments Application Requesting to Close at 2 AM Fri-Sat as agent for "Quick N EZ Supermarket LLC" for "Quick N EZ Supermarket" at 3076 N 27th St.

There is a possibility that your application may be denied for one or more of the following reasons: The recommendation of the committee regarding the application shall be based on evidence presented at the hearing. Per MCO 85-2.7-4, probative evidence concerning whether or not a new license should be granted may be presented on the following subjects: whether or not the applicant meets the municipal requirements, the appropriateness of the location and premises where the licensed premises is to be located and whether use of the premises for the purposes or activities permitted by the license would tend to facilitate a public or private nuisance or create undesirable neighborhood problems such as disorderly patrons, unreasonably loud noise, litter, and excessive traffic and parking congestion. Probative evidence relating to these matters may be taken from the plan of operation submitted with the license application, if any, but shall not include the content of any music. Evidence regarding the fitness of the location of the premises to be maintained as the principal place of business, including but not limited to whether there is an overconcentration of businesses of the type for which the license is sought; whether the proposal is consistent with any pertinent neighborhood business or development plans, or the location's proximity to areas where children are typically present. The applicant's record in operating similarly licensed premises; and whether or not the applicant has been charged with or convicted of any felony, misdemeanor, municipal offense or other offense, the circumstances of which substantially relate to the activity to be permitted by the license being applied for or any other factor which reasonably relates to the public health, safety or welfare may also be considered. See attached police report or correspondence.

Notice for applicants with warrants or unpaid fines:

Proof of warrant satisfaction or payment of fines must be submitted at the hearing on the above date and time. Failure to comply with this requirement may result in a delay of the granting/denial of your application.

Failure to appear at this meeting may result in the denial of your license. Individual applicants must appear only in person or by an attorney. Corporate or Limited Liability applicants must appear only by the agent designated on the application or by an attorney. Partnership applicants must appear by a partner listed on the application or by an attorney. If you wish to do so and at your own expense, you may be accompanied by an attorney of your choosing to represent you at this hearing.

You will be given an opportunity to speak on behalf of the application and to respond and challenge any charges or reasons given for the denial. No petitions can be accepted by the committee, unless the people who signed the petition are present at the committee hearing and willing to testify. You may present witnesses under oath and you may also confront and cross-examine opposing witnesses under oath. If you have difficulty with the English language, you should bring an interpreter with you, at your expense, so that you can answer questions and participate in your hearing.

You may examine the application file at this office during regular business hours prior to the hearing date. Inquiries regarding this matter may be directed to the person whose signature appears below.

Limited parking for persons attending meetings in City Hall is available at reduced rates (5 hour limit) at the Milwaukee Center on the southwest corner of East Kilbourn and North Water Street. Parking tickets must be validated in the first floor information booth in City Hall.

PLEASE NOTE: Upon reasonable notice, efforts will be made to accommodate the needs of disabled individuals through sign language interpreters or other auxiliary aids. For additional information or to request this service, contact the Council Services Division ADA Coordinator at (414) 286-2998, Fax - (414) 286-3456, TDD - (414) 286-2025.

JIM OWCZARSKI, CITY CLERK

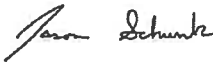
BY: 

Jason Schunk
License Division Manager

If you have questions regarding this notice, please contact the License Division at (414) 286-2238.

200 E. Wells Street, Room 105, City Hall, Milwaukee, WI 53202. www.milwaukee.gov/license
Phone: (414) 286-2238 Fax: (414) 286-3057 Email Address: License@milwaukee.gov

MILWAUKEE POLICE DEPARTMENT LICENSING

CRIMINAL RECORD/ORDINANCE VIOLATION/INCIDENTS SYNOPSIS

DATE: 12/05/2014

LICENSE TYPE: FOOD DEALER

NEW:

RENEWAL:

No. 200656

Application Date: 12/03/2014

License Location: 3076 N. 27th Street

Business Name: Quick N EZ Supermarket

Licensee/Applicant: Nance, George S.
(Last Name, First Name, MI)

Date of Birth: 02/06/1958

Home Address: 3076 N. 27th Street #2

City: Milwaukee

State: WI Zip Code: 53210

Home Phone: (414) 308-0624

This report is written by Police Officer Gilbert Gwinn, assigned to the License Investigation Unit, Days.

The Milwaukee Police Department's investigation regarding this application revealed the following:

1. On 08/23/2009 the applicant was charged in Milwaukee County with Burglary-Building or Dwelling §943.10(1m)(a).

Charge: Burglary

Finding: Guilty

Sentence: 2 years prison (imposed and stayed; 1 year extended supervision; 30 months Probation)

Date: 09/23/2009

Case: 2009CF003864

2. On 06/12/2013 Milwaukee police, along with Wisconsin Department of Revenue Alcohol & Tobacco Enforcement agent Erin Dorn conducted a licensed premise check at 3076 North 27th Street (Quick N EZ food market). During this inspection, Agent Dorn confiscated approximately 10 individual cigarillos that were being sold outside of their original containers. The applicant received a warning regarding this violation and no citations were issued.

3. The applicant has the following warrants with the city of Milwaukee:

Violation:	Warrant#:	Warrant Date:	Bail Amount:
Operate Motor Vehicle Without Insurance	14007584	02/27/2014	\$114.00
Operate Without Valid License	14007585	02/27/2014	\$114.00
Fail/Yield Right/Way from Stop Sign	14007586	02/27/2014	\$88.80

4. The applicant owes the following to the city of Milwaukee:

Violation:	Case#:	Date:	Balance:
Operate Without Valid License	14021694	04/23/2014	\$114.00
Operate Motor Vehicle Without Insurance	14021695	04/23/2014	\$114.00
Operate Vehicle After Susp/Rev or Can Of Registration	14021696	04/23/2014	\$88.80
Vehicle Operator Fail Wear Seatbelt	14021697	04/23/2014	\$10.00
Operate Vehicle After Susp/Rev or Can Of Registration	14045546	07/24/2014	\$88.80
Operate Vehicle Without Rearview Mirror	14045547	07/24/2014	\$88.80
Cracked/Damaged/Poor Reflect on Mirror	14045548	07/24/2014	\$88.80
Rear Window Unauthorized Sign	14045549	07/24/2014	\$88.80
Operate Motor Vehicle Without Insurance	14045550	07/24/2014	\$114.00

All satisfied



Thursday, March 05, 2015



Notice of Public Hearing

NANCE, George S, Agent
Quick N EZ Supermarket at 3076 N 27th St
Extended Hours Establishments Application Requesting to Close at 2 AM Fri-Sat

Tuesday, March 17, 2015 at 10:15 AM

To whom it may concern:

The above application has been made by the above named applicant(s). This requires approval from the Licenses Committee and the Common Council of the City of Milwaukee. The hearing before the Licenses Committee will take place on 3/17/2015 at 10:15 AM, in Room 301-B, Third Floor, City Hall. If you wish, you may provide testimony at the hearing regarding the request; see below for further information. You are not required to attend the hearing. Once the Licenses Committee makes its recommendation, this recommendation is forwarded to the full Common Council for approval at its next regularly scheduled hearing. Please review the information below and if you have further questions regarding this process, please contact the License Division at (414) 286-2238.

Important details for those wishing to provide information for the Licenses Committee to consider when making its recommendation:

1. The license application is scheduled to be heard at the above time. Due to other hearings running longer than scheduled, you may have to wait some time to provide your testimony.
2. You must appear in person and testify as to matters that you have personally experienced or seen. (You cannot provide testimony for your neighbor, parent or anyone else; this is considered hearsay and cannot be considered by the committee.)
3. No letters or petitions can be accepted by the committee (unless the person who wrote the letter or the persons who signed the petition are present at the committee hearing and willing to testify).
4. Persons opposed to the license application are given the opportunity to testify first; supporters may testify after the opponents have finished.
5. When you are called to testify, you will be sworn in and asked to give your name, and address. (If your first and/or last names are uncommon please spell them.)
6. You may then provide testimony.
 - a. Include only information relating to the above license application.
 - b. Include only information you have personally witnessed or seen.
 - c. Provide concise and relevant information detailing how this business has affected or may affect the peaceful enjoyment of your neighborhood.
 - d. If by the time you have the opportunity to testify, the information you wish to share has already been provided to the committee, you may state that you agree with the previous testimony. Redundant or repetitive testimony will not assist the committee in making its recommendation.
7. After giving your testimony, the members of the Licenses Committee and the licensee may ask questions regarding the testimony you have given or other factors relating to the license application.
8. Business Competition is not a valid basis for denial or non-renewal of a license.
Please Note: If you have submitted an objection to the above application your objection cannot be considered by the committee unless you personally testify at the hearing.

RESIDENT	MAIL ADDRESS	CITY AND ZIP CODE
CURRENT RESIDENT	2532 W BURLEIGH ST	MILWAUKEE, WI 53206-1205
CURRENT RESIDENT	2534 W BURLEIGH ST	MILWAUKEE, WI 53206-1205
CURRENT RESIDENT	2602 W BURLEIGH ST	MILWAUKEE, WI 53206-1207
CURRENT RESIDENT	2602A W BURLEIGH ST	MILWAUKEE, WI 53206-1207
CURRENT RESIDENT	2612 W BURLEIGH ST	MILWAUKEE, WI 53206-1207
CURRENT RESIDENT	2614 W BURLEIGH ST	MILWAUKEE, WI 53206-1207
CURRENT RESIDENT	2618 W BURLEIGH ST	MILWAUKEE, WI 53206-1207
CURRENT RESIDENT	2620 W BURLEIGH ST	MILWAUKEE, WI 53206-1207
CURRENT RESIDENT	2708 W BURLEIGH ST	MILWAUKEE, WI 53210-2029
CURRENT RESIDENT	2710 W BURLEIGH ST	MILWAUKEE, WI 53210-2029
CURRENT RESIDENT	2712 W BURLEIGH ST	MILWAUKEE, WI 53210-2029
CURRENT RESIDENT	2714 W BURLEIGH ST	MILWAUKEE, WI 53210-2029
CURRENT RESIDENT	2718 W BURLEIGH ST	MILWAUKEE, WI 53210-2029
CURRENT RESIDENT	2720 W BURLEIGH ST	MILWAUKEE, WI 53210-2029
CURRENT RESIDENT	2724 W BURLEIGH ST	MILWAUKEE, WI 53210-2029
CURRENT RESIDENT	3040 N 27TH ST	MILWAUKEE, WI 53210-2013
CURRENT RESIDENT	3040A N 27TH ST	MILWAUKEE, WI 53210-2013
CURRENT RESIDENT	3045 N 26TH ST	MILWAUKEE, WI 53206-1124
CURRENT RESIDENT	3045A N 26TH ST	MILWAUKEE, WI 53206-1124
CURRENT RESIDENT	3047 N 27TH ST	MILWAUKEE, WI 53210-2014
CURRENT RESIDENT	3047A N 27TH ST	MILWAUKEE, WI 53210-2014
CURRENT RESIDENT	3049 N 26TH ST	MILWAUKEE, WI 53206-1124
CURRENT RESIDENT	3049 N 27TH ST	MILWAUKEE, WI 53210-2014
CURRENT RESIDENT	3053 N 26TH ST	MILWAUKEE, WI 53206-1124
CURRENT RESIDENT	3055 N 27TH ST	MILWAUKEE, WI 53210-2014
CURRENT RESIDENT	3056 N 26TH ST	MILWAUKEE, WI 53206-1123
CURRENT RESIDENT	3056 N 27TH ST	MILWAUKEE, WI 53210-2013
CURRENT RESIDENT	3057 N 26TH ST	MILWAUKEE, WI 53206-1124
CURRENT RESIDENT	3057 N 27TH ST	MILWAUKEE, WI 53210-2014
CURRENT RESIDENT	3057A N 26TH ST	MILWAUKEE, WI 53206-1124
CURRENT RESIDENT	3058 N 27TH ST	MILWAUKEE, WI 53210-2013
CURRENT RESIDENT	3060 N 26TH ST	MILWAUKEE, WI 53206-1123
CURRENT RESIDENT	3060 N 27TH ST	MILWAUKEE, WI 53210-2013
CURRENT RESIDENT	3060 N 28TH ST	MILWAUKEE, WI 53210-2018
CURRENT RESIDENT	3060A N 28TH ST	MILWAUKEE, WI 53210-2018
CURRENT RESIDENT	3061 N 26TH ST	MILWAUKEE, WI 53206-1124
CURRENT RESIDENT	3063 N 26TH ST	MILWAUKEE, WI 53206-1124
CURRENT RESIDENT	3064 N 26TH ST	MILWAUKEE, WI 53206-1123
CURRENT RESIDENT	3064A N 26TH ST	MILWAUKEE, WI 53206-1123
CURRENT RESIDENT	3068 N 26TH ST	MILWAUKEE, WI 53206-1123
CURRENT RESIDENT	3069 N 26TH ST	MILWAUKEE, WI 53206-1124
CURRENT RESIDENT	3072 N 26TH ST	MILWAUKEE, WI 53206-1123
CURRENT RESIDENT	3072 N 28TH ST	MILWAUKEE, WI 53210-2018
CURRENT RESIDENT	3072A N 26TH ST	MILWAUKEE, WI 53206-1123
CURRENT RESIDENT	3074 N 28TH ST	MILWAUKEE, WI 53210-2018
CURRENT RESIDENT	3075 N 26TH ST	MILWAUKEE, WI 53206-1124
CURRENT RESIDENT	3102 N 27TH ST	MILWAUKEE, WI 53216-3808
CURRENT RESIDENT	3116 N 27TH ST	MILWAUKEE, WI 53216-3808
CURRENT RESIDENT	3117 N 27TH ST	MILWAUKEE, WI 53216-3807
CURRENT RESIDENT	3117A N 27TH ST	MILWAUKEE, WI 53216-3807
CURRENT RESIDENT	3118 N 27TH ST	MILWAUKEE, WI 53216-3808
CURRENT RESIDENT	3119 N 26TH ST	MILWAUKEE, WI 53206-1219
CURRENT RESIDENT	3121 N 26TH ST	MILWAUKEE, WI 53206-1219

Total Records: 54

Radius: 250.0 feet and Center of Circle: 3076 N 27th ST



BUSINESS LICENSE PLAN OF OPERATION

ccl-busplan 11/5/14

Office of the City Clerk License Division
200 E. Wells St. Room 105, Milwaukee, WI 53202
(414) 286-2238 www.milwaukee.gov/license e-mail address: license@milwaukee.gov

1. Type of Business

Is this application for an Extended Hours Establishment License? No Yes

Provide a detailed description of the type of business you plan on operating:

RESTAURANT

Do you have any experience operating this type of business? No Yes

If yes, explain: NONE

2. Business Operations

- a) Proposed Opening Date: ASAP
- b) Is this premise under construction? No Yes If yes, list estimated completion date: _____
- c) Is this a franchise? No Yes
- d) Is this premises currently licensed? No Yes If yes, list type of license: FOOD DEALER
- e) Is the current licensee operating? No Yes If no, list date closed: _____
- f) What other types of licenses/permits will you hold at this location? (check all that apply)
 - Occupancy Permit Cigarette & Tobacco Gas Station Extended Hours Class "B" Tavern Weights & Measures
 - Secondhand Dealer Precious Metal & Gem Other: _____
- g) Do you have future plans for other businesses, licenses or permits at this location? No Yes
If yes, explain: _____
- h) Have you previously held an Extended Hours License in Milwaukee? No Yes
If yes, list address(es): _____
- i) Are other businesses operating in the same building? No Yes If yes, describe: TOBACCO and Foods

3. Premises Description

- a) Identify all area(s) of the premises that will be used in operating this business (include areas used only for storage):
 - 1st Floor 2nd Floor Basement Storage Patio Beer Garden Sidewalk Café Deck Rooftop
 - Other: Describe: _____
- b) Describe Location: Major Thoroughfare Secondary Street Other: _____
- c) Nearest Major Cross Street: NORTH 27th St And. BURLIEGH ST
- d) Describe Building: Free Standing Building Strip Mall Other: _____
- e) Describe Premises Structure: Single Story Multi-Story - # of Stories 2 Other: _____
- f) Describe Surrounding Area: Commercial Residential Industrial Other: _____
- g) Are there off-street parking places? No Yes If yes, how many? _____
- h) Property Owner's Name: ASHO INVEST MENTS Phone Number: 414-308 0624
Address: 3076 N. 27th St Apt 1. MILWAUKEE WI 53216

4. Businesses On The Premises (check all that apply):

Type 1

- Full Service Restaurant
 Cafe/Coffee Shop
 Deli or Fast Food Restaurant
 Private/Fraternal/Veterans Club
 Night Club
 Tavern
 Cocktail Lounge
 Teen Club
 Bowling Alley
 Hotel
 Banquet Hall
 Sports Facility

Type 2

- Liquor Store
 Corner Store
 Supermarket
 Convenience Store
 Gas Station
 Amusement/Phonograph Distributor
 Auto Wrecker
 Used Car Dealer
 Used Auto Parts
 Personal Service Establishment
 Recording Studio

5. Legal Capacity (only if a Type 1 premises in #4 above)

Capacity _____ (Call the Milwaukee Development Center at 414-286-8211 if you have questions.)

6. Percentage of Sales (must total 100%)

Alcohol <u>0</u> %	Cigarettes <u>2</u> %	Secondhand Merchandise _____ %	Precious Metals & Gems _____ %
Food <u>98</u> %	Entertainment _____ %		
Pawnbroker Activity _____ %	Salvaged Materials _____ % (such as scrap metal)	Other _____ % Describe: _____	

7. Litter and Noise Control

- a. How are grounds kept clean? Sweep Pressure Wash Pick Up Litter Other: _____
- b. How often will grounds be cleaned? Daily Weekly Other: _____
- c. Grounds cleaned by: Licensee Building Owner Employees Hired Maintenance Other: _____
- d. Number of Garbage Cans: Inside: 3 Locations: Back of store
 Outside: _____ Locations: _____
- e. Describe sanitation facilities (restrooms): CLEAN
- f. Name of solid waste contractor: waste management
- g. How are noise issues prevented and/or addressed? Security Manager approaches customer(s) Call Police
 Signs Posted Other: _____
- h. Will a sound amplification system be used? No Yes If yes, describe: _____

8. Customers

- a. Will customers be entering the premises? No Yes
- b. Are there designated outdoor smoking areas? No Yes If yes, describe: _____
- c. Is a crowd control barrier used? No Yes If yes, describe: _____

9. Hours of Operation

Day of the Week	Proposed Hours of Operation:		Number of Customers expected each day	Potential Age Range of Customers	Class B Applicants: Age Restriction (If none, write 'None')
	Open (include a.m. or p.m.)	Close (include a.m. or p.m.)			
Sunday	7 A.M	12. P.M	15	19-35	
Monday	7.00.A.M	11	10	11	
Tuesday	11	11	11		
Wednesday	11	11	11		
Thursday	11	11	11		
Friday	7.00.A.M	2.00.A.M	10		
Saturday	7.00.A.M	2.00.A.M	10		

Entertainment Indoor Closing Hours - If alcohol beverage establishment, same as alcohol license hours.
If non-alcohol establishment 1:00 am Sunday to Thursday; 1:30 am Friday and Saturday.

Entertainment Outdoor Closing Hours - 10:00 pm Sunday – Thursday; 12:00 am Friday and Saturday,
unless otherwise approved by Common Council in licensee's plan of operation.

10. Required Signature(s)

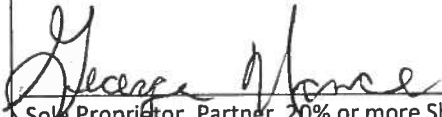

 Sole Proprietor, Partner, 20% or more Shareholder, or
 Agent - only if there are no 20% or more shareholders

 Signature of additional partner or 20% or more
 shareholder

SUBMIT THIS FORM WITH:

BUSINESS LICENSE APPLICATION &

SUPPLEMENTAL PLAN OF OPERATION

FOR THE SPECIFIC LICENSE TYPE FOR WHICH YOU ARE APPLYING

9. Affirmation of Understanding – Permit Needed to Operate

READ AND INITIAL EACH ITEM CONFIRMING YOUR UNDERSTANDING:

1. GN I understand that an inspection and sign off by the Health Department is required before my permit may be issued.
2. GN I understand that an occupancy permit must be issued and an inspection may be required from the Department of Neighborhood Services before my permit may be issued.
3. GN I understand that the Department of Neighborhood Services must sign off on my application with the License Division before my permit may be issued.
4. GN I understand the local council member must approve or deny my request before my permit is eligible to be issued. If denied, I understand that I may be scheduled for a hearing before the License Committee of the Common Council.
5. GN I understand that I must pay and the License Division must have proof of payment for the associated permit fees before my permit may be issued.
6. GN I understand that all of the above must be complete before my permit is eligible to be issued.
7. GN I understand that the license/permit for which I am applying must be issued and posted in my business premises prior to opening for business.
8. GN I will not operate my food business until the permit has been issued and posted in the establishment.

10. Required Signature(s)

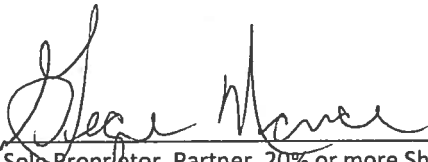

Sole Proprietor, Partner, 20% or more Shareholder,
or the Agent - only if there are no 20% or more shareholders

Signature of additional partner or 20% or more shareholder

**SUBMIT THIS FORM ALONG WITH THE
"BUSINESS LICENSE APPLICATION" & "BUSINESS LICENSE PLAN OF OPERATION"**