



appstein uhen : architects

milwaukee 333 East Chicago Street
Milwaukee, Wisconsin 53202
telephone 414.271.5350

madison 309 West Johnson Street, Suite 202
Madison, Wisconsin 53703
telephone 608.442.5350

POPULOUS

AMERICAN DESIGN
INCORPORATED
Architectural Services

ISSUANCE AND REVISIONS

DPD SUBMITTAL

#	DATE	DESCRIPTION
---	------	-------------

PROJECT INFORMATION

MILWAUKEE BUCKS TRAINING CENTER

1201 North 6th Street
Milwaukee, WI 53203

PROJECT NUMBER: 15224-01
PROJECT MANAGER: PS



KEY PLAN

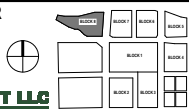

SHEET INFORMATION

DATE: MAY 9, 2016

SHEET NAME: COVER / INDEX

SHEET NUMBER: A1

©Eppstein Uhen Architects, Inc.



INDEX

- A1 COVER / INDEX
- A2 RENDERING
- B VICINITY MAP
- C EXISTING SITE PLAN
- D1 SITE PLAN
- D2 SITE PLAN
- D3 SITE PHOTOMETRICS
- E SITE GRADING PLAN
- F SITE UTILITY PLAN
- G SITE LANDSCAPE PLAN
- H1 EXTERIOR RENDERINGS
- H2 EXTERIOR RENDERINGS
- H3 EXTERIOR ELEVATIONS
- H4 EXTERIOR RENDERINGS
- H5 EXTERIOR RENDERINGS
- H6 EXTERIOR ELEVATIONS
- I1 BASEMENT FLOOR PLAN
- I2 FIRST FLOOR PLAN
- I3 MEZZANINE LEVEL FLOOR PLAN
- I4 ROOF PLAN
- I5 SIGNAGE KEY
- I6 LIGHTING & SIGNAGE ELEVATIONS
- I7 LIGHTING & SIGNAGE ELEVATIONS
- I8 SIGNAGE EXAMPLES



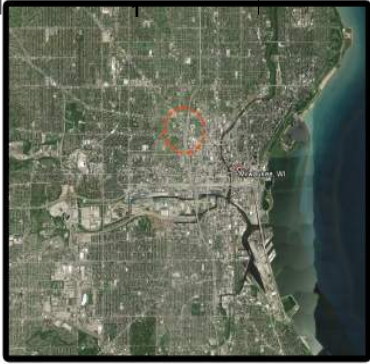

SIGNIFICANT COMMUNITY FACILITIES:

- A. BMO HARRIS BRADLEY CENTER
- B. UW MILWAUKEE PANTHER ARENA
- C. PARKING GARAGE
- D. MILWAUKEE THEATRE
- E. MILWAUKEE AREA TECHNICAL COLLEGE
- F. MACARTHUR SQUARE
- G. POLICE ADMINISTRATION BUILDINGS
- H. TRINITY LUTHERAN CHURCH
- I. ZILBER PARK / UWM SCHOOL OF PUBLIC HEALTH
- J. BOYS & GIRLS CLUB OF GREATER MILWAUKEE
- K. HAYMARKET SQUARE PARK
- L. DOCTOR MARTIN LUTHER KING DRIVE / OLD WORLD THIRD STREET
- M. PERE MARQUETTE PARK
- N. TURNER HALL

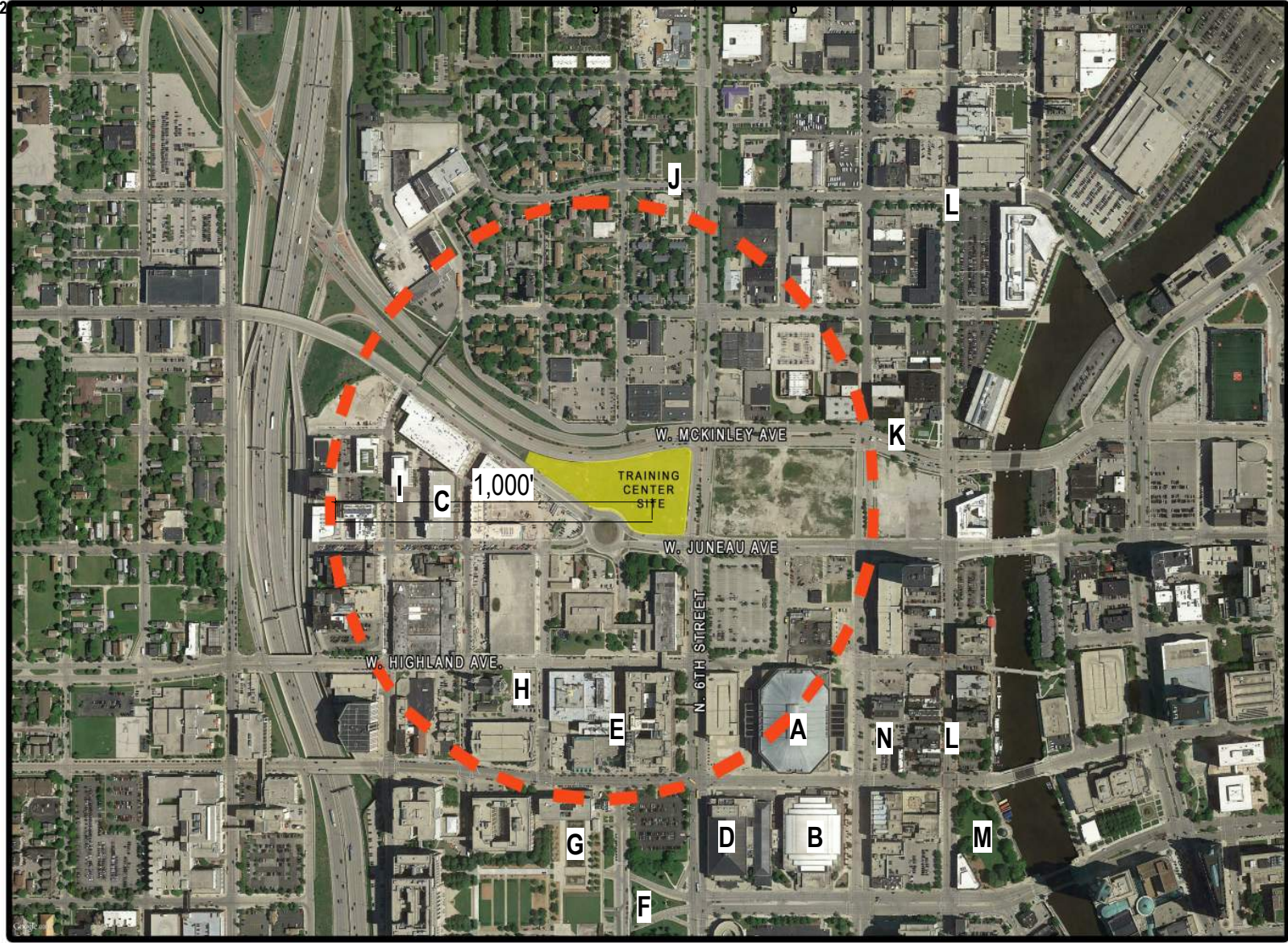

appstein uhen : architects

milwaukee 333 East Chicago Street
Milwaukee, Wisconsin 53202
telephone 414.271.5350

madison 309 West Johnson Street, Suite 202
Madison, Wisconsin 53703
telephone 608.442.5350

POPULOUS

AMERICAN DESIGN
INCORPORATED
Architectural Services

ISSUANCE AND REVISIONS

DPD SUBMITTAL

#	DATE	DESCRIPTION
---	------	-------------

PROJECT INFORMATION

MILWAUKEE BUCKS TRAINING CENTER

1201 North 6th Street
Milwaukee, WI 53203

PROJECT NUMBER: 15224-01
PROJECT MANAGER: PS



KEY PLAN

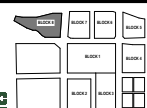

VICINITY MAP

MS

SHEET INFORMATION

DATE: MAY 9, 2016

SHEET NAME: VICINITY MAP

SHEET NUMBER: B

© Eppstein Uhen Architects, Inc.

BEING A PART OF THE SE 1/4 OF THE SW 1/4 OF SECTION 20, TOWNSHIP 7 NORTH, RANGE 22 EAST,
IN THE CITY OF MILWAUKEE, MILWAUKEE COUNTY, WISCONSIN.

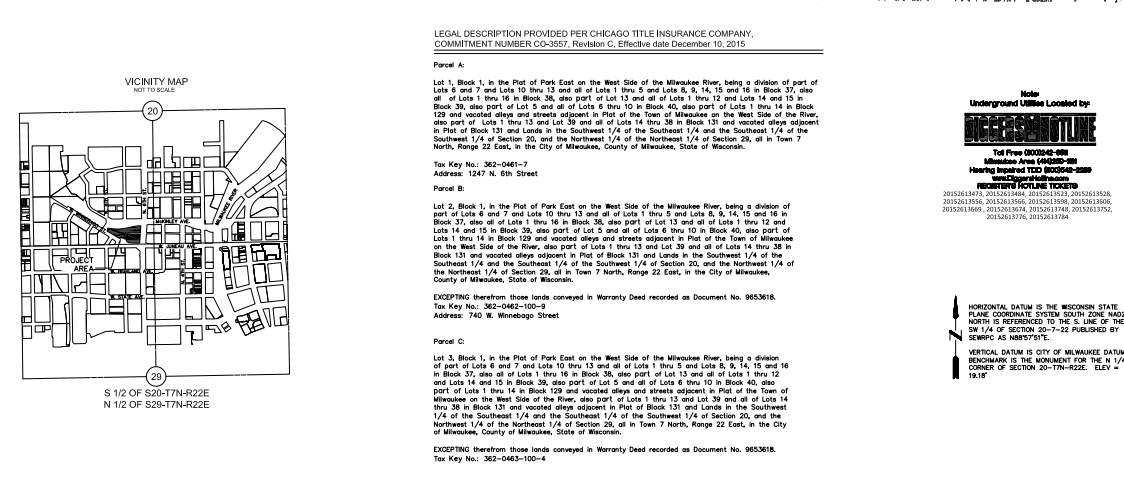

1. Monuments placed or found. (As shown)
2. Addresses shown within Legal Description
3. Flood Zone classification per FEMA Flood Map 550790001E, effective date September 26, 2018 is Zone X. (Areas determined to be above the 0.25 annual chance floodplain)
4. Gross land area. (As shown)
5. The ground level per as shown on face of plat along with datum and bench marks. (As shown)
6. (a) Current conditions as provided by insurer. (Not provided)
7. (b) Exterior dimensions of all buildings at ground level. (No buildings on subject site)
8. Substantial features as observed in the process of conducting the survey. (As shown)
9. Location of all utilities or easements shown. (As shown)
10. Observed evidence together with evidence from plans obtained from utility companies or other sources, as to the location of all utility companies or other appropriate sources (with reference to the source of information). (As shown)
11. Names of adjoining owners of patented lands according to current public records. (As shown)
12. Rectified orthophotography, photogrammetric mapping, laser scanning and other similar methods used to determine the location of certain features.
13. Features (excluding boundaries) where ground measurements are not otherwise available to locate them are shown as approximately located.
14. Features (excluding boundaries) that were surveyed or identified to collect additional nearby boundary. (Terrestrial laser scanning was utilized to collect all above ground features).
15. Observed evidence of earth moving work, building construction or building additions. (None observed)
16. Wetlands and wetland areas as delineated by appropriate authorities. No wetlands located on subject site.

- * Underground utilities: fiber optic, electric, do not have easements.
- * Steam tunnel easement depicted per described location in Document Nos. 1853623 and 1853624. Easement location depicted on best available recreation of Block 129 in Plat of the Town of Milwaukee on the West Side of the River based on field survey location of 7th Street and McKinley Avenue along with State R/W Project No. 1730-05-20 geometry of the Center of the River. The tunnel is 2,516 feet long, extends from station 2+016 that the tunnel is a straight line from a manhole on the North Side of West Fond Du Lac Avenue and another located by Kapur on 2+8-2016 to the southwest of the block. The exterior tunnel lines are approximate based on 9' estimated outside diameter of tunnel.

- All distances shown are ground measured distances.
- Grid to ground scale factor per SEWRPC is 0.99992542
- All Lines Utility Services, LLC marked private utilities on site. None present.
- Title to the estate or interest in the land is at the Effective Date vested in: Milwaukee County and City of Milwaukee, as their interest may appear.

This survey was prepared based on Chicago Title Insurance Company Commitment For Title Insurance, Commitment No. CO-3557, Revision D, effective date January, 7 2016 which lists the following applicable exceptions per Schedule B-II:

- [illegible]

SURVEYOR'S CERTIFICATE

- To:
1. MILWAUKEE BUCKS, LLC
 2. CHICAGO TITLE INSURANCE COMPANY
 3. DEER DISTRICT, LLC
- This is to certify that this map or plat was made in accordance with the 2011 Minnesota ALTA/ACSM Land Title Surveys, jointly established by the National Automated Clearinghouse (NAC) and the National Surveying and Mapping Society (NSMS), and includes Items 1, 2, 3, 4, 5, 6, 7, 8, 9, 10, 11, 12, 13, 14, 15, 16, 17, 18, 19, 20, 21, 22, 23, 24, 25, 26, 27, 28, 29, 30, 31, 32, 33, 34, 35, 36, 37, 38, 39, 40, 41, 42, 43, 44, 45, 46, 47, 48, 49, 50, 51, 52, 53, 54, 55, 56, 57, 58, 59, 60, 61, 62, 63, 64, 65, 66, 67, 68, 69, 70, 71, 72, 73, 74, 75, 76, 77, 78, 79, 80, 81, 82, 83, 84, 85, 86, 87, 88, 89, 90, 91, 92, 93, 94, 95, 96, 97, 98, 99, 100, 101, 102, 103, 104, 105, 106, 107, 108, 109, 110, 111, 112, 113, 114, 115, 116, 117, 118, 119, 120, 121, 122, 123, 124, 125, 126, 127, 128, 129, 130, 131, 132, 133, 134, 135, 136, 137, 138, 139, 140, 141, 142, 143, 144, 145, 146, 147, 148, 149, 150, 151, 152, 153, 154, 155, 156, 157, 158, 159, 160, 161, 162, 163, 164, 165, 166, 167, 168, 169, 170, 171, 172, 173, 174, 175, 176, 177, 178, 179, 180, 181, 182, 183, 184, 185, 186, 187, 188, 189, 190, 191, 192, 193, 194, 195, 196, 197, 198, 199, 200, 201, 202, 203, 204, 205, 206, 207, 208, 209, 210, 211, 212, 213, 214, 215, 216, 217, 218, 219, 220, 221, 222, 223, 224, 225, 226, 227, 228, 229, 230, 231, 232, 233, 234, 235, 236, 237, 238, 239, 240, 241, 242, 243, 244, 245, 246, 247, 248, 249, 250, 251, 252, 253, 254, 255, 256, 257, 258, 259, 260, 261, 262, 263, 264, 265, 266, 267, 268, 269, 270, 271, 272, 273, 274, 275, 276, 277, 278, 279, 280, 281, 282, 283, 284, 285, 286, 287, 288, 289, 290, 291, 292, 293, 294, 295, 296, 297, 298, 299, 300, 301, 302, 303, 304, 305, 306, 307, 308, 309, 310, 311, 312, 313, 314, 315, 316, 317, 318, 319, 320, 321, 322, 323, 324, 325, 326, 327, 328, 329, 330, 331, 332, 333, 334, 335, 336, 337, 338, 339, 340, 341, 342, 343, 344, 345, 346, 347, 348, 349, 350, 351, 352, 353, 354, 355, 356, 357, 358, 359, 360, 361, 362, 363, 364, 365, 366, 367, 368, 369, 370, 371, 372, 373, 374, 375, 376, 377, 378, 379, 380, 381, 382, 383, 384, 385, 386, 387, 388, 389, 390, 391, 392, 393, 394, 395, 396, 397, 398, 399, 400, 401, 402, 403, 404, 405, 406, 407, 408, 409, 410, 411, 412, 413, 414, 415, 416, 417, 418, 419, 420, 421, 422, 423, 424, 425, 426, 427, 428, 429, 430, 431, 432, 433, 434, 435, 436, 437, 438, 439, 440, 441, 442, 443, 444, 445, 446, 447, 448, 449, 450, 451, 452, 453, 454, 455, 456, 457, 458, 459, 460, 461, 462, 463, 464, 465, 466, 467, 468, 469, 470, 471, 472, 473, 474, 475, 476, 477, 478, 479, 480, 481, 482, 483, 484, 485, 486, 487, 488, 489, 490, 491, 492, 493, 494, 495, 496, 497, 498, 499, 500, 501, 502, 503, 504, 505, 506, 507, 508, 509, 510, 511, 512, 513, 514, 515, 516, 517, 518, 519, 520, 521, 522, 523, 524, 525, 526, 527, 528, 529, 530, 531, 532, 533, 534, 535, 536, 537, 538, 539, 540, 541, 542, 543, 544, 545, 546, 547, 548, 549, 550, 551, 552, 553, 554, 555, 556, 557, 558, 559, 560, 561, 562, 563, 564, 565, 566, 567, 568, 569, 570, 571, 572, 573, 574, 575, 576, 577, 578, 579, 580, 581, 582, 583, 584, 585, 586, 587, 588, 589, 590, 591, 592, 593, 594, 595, 596, 597, 598, 599, 600, 601, 602, 603, 604, 605, 606, 607, 608, 609, 610, 611, 612, 613, 614, 615, 616, 617, 618, 619, 620, 621, 622, 623, 624, 625, 626, 627, 628, 629, 630, 631, 632, 633, 634, 635, 636, 637, 638, 639, 640, 641, 642, 643, 644, 645, 646, 647, 648, 649, 650, 651, 652, 653, 654, 655, 656, 657, 658, 659, 660, 661, 662, 663, 664, 665, 666, 667, 668, 669, 670, 671, 672, 673, 674, 675, 676, 677, 678, 679, 680, 681, 682, 683, 684, 685, 686, 687, 688, 689, 690, 691, 692, 693, 694, 695, 696, 697, 698, 699, 700, 701, 702, 703, 704, 705, 706, 707, 708, 709, 710, 711, 712, 713, 714, 715, 716, 717, 718, 719, 720, 721, 722, 723, 724, 725, 726, 727, 728, 729, 730, 731, 732, 733, 734, 735, 736, 737, 738, 739, 740, 741, 742, 743, 744, 745, 746, 747, 748, 749, 750, 751, 752, 753, 754, 755, 756, 757, 758, 759, 760, 761, 762, 763, 764, 765, 766, 767, 768, 769, 770, 771, 772, 773, 774, 775, 776, 777, 778, 779, 780, 781, 782, 783, 784, 785, 786, 787, 788, 789, 790, 791, 792, 793, 794, 795, 796, 797, 798, 799, 800, 801, 802, 803, 804, 805, 806, 807, 808, 809, 810, 811, 812, 813, 814, 815, 816, 817, 818,



LOCATION:
**MILWAUKEE,
WISCONSIN**

CLIENT:

MILWAUKEE
BUCKS, LLC

RELEASE:

FINAL

REVISIONS:		
#	DATE	DESCRIPTION
1	1/15/16	UPDATED COMMITMENT
2	1/15/16	ADDED EX. 23 & 24
3	2/02/16	UPDATED CERT. (DOLLC)
4	2/02/16	UPDATED COMMITMENT
5	2/08/16	UPDATED STEAM TUNN.

NORTH ARROW:

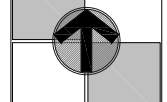

SCALE:	1" = 40'
--------	----------



SEAL:



we listen, we innovate,
we turn your vision into reality.

SHEET:

ALTA/ACSM
LAND TITLE SURVEY

DESIGNED BY:	MO
DRAWN BY:	IM
CHECKED BY:	EG
APPROVED BY:	MO
PROJECT NUMBER:	15.0200.08

SHEET NUMBER:

C

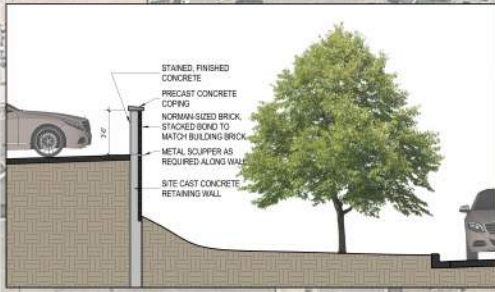

SITE SECTION - AA
1" = 1'-0"

SCALE: 1" = 50'
KEY PLAN

ARCHITECTURAL SITE PLAN DPD
1" = 32'

SHEET INFORMATION

DATE: MAY 9, 2016
SHEET NAME: SITE PLAN D1
SHEET NUMBER:

eua
eppstein unen : architects

MILWAUKEE 333 East Chicago Street
Milwaukee, Wisconsin 53202
telephone 414.271.5350
MADISON 309 West Johnson Street, Suite 202
Madison, Wisconsin 53703
telephone 608.442.5350

POPULOUS
DRAWING PEOPLE TOGETHER

AMERICAN DESIGN
INCORPORATED
Architectural Services

ISSUANCE AND REVISIONS

DPD SUBMITTAL

#	DATE	DESCRIPTION

PROJECT INFORMATION

MILWAUKEE BUCKS TRAINING CENTER

1201 North 6th Street
Milwaukee, WI 53203
PROJECT NUMBER: 15224-01
PROJECT MANAGER: PS



© Eppstein Unen Architects, Inc.

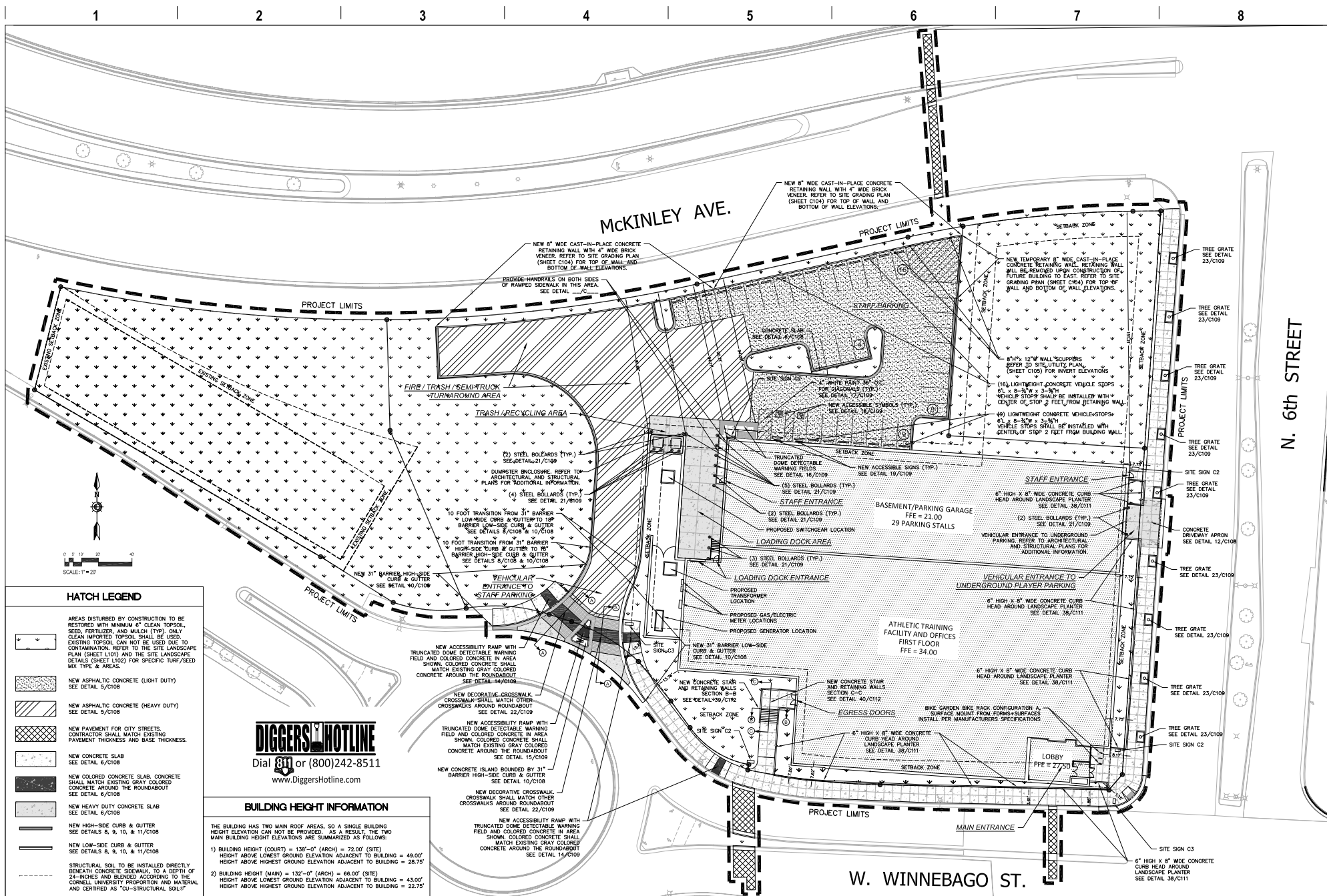

milwaukee 333 East Chicago Street
Milwaukee, Wisconsin 53202
telephone 414.271.5350

deerpines 880/W Main Johnson Drive S Suite 200
Deerpines Wisconsin 53070
telephone 608.448.5380

eppstein uhen : architects



POPULOUS INCORPORATED
Architectural Services



AMERICAN DESIGN
Architectural Services

ISSUANCE AND REVISIONS

DPD SUBMITTAL

#	DATE	DESCRIPTION
1	12/22/21	ISSUANCE

PROJECT INFORMATION

MILWAUKEE BUCKS TRAINING CENTER

1201 North 6th Street

Milwaukee, WI 53203

PROJECT NUMBER: 15224-01

PROJECT MANAGER: PS

KEY PLAN



DATE:

MAY 9, 2016

SHEET NAME:

SHEET NUMBER:

SHEET INFORMATION

MAY 9, 2016

SITE PLAN

D2

© Eppstein Uhen Architects, Inc.

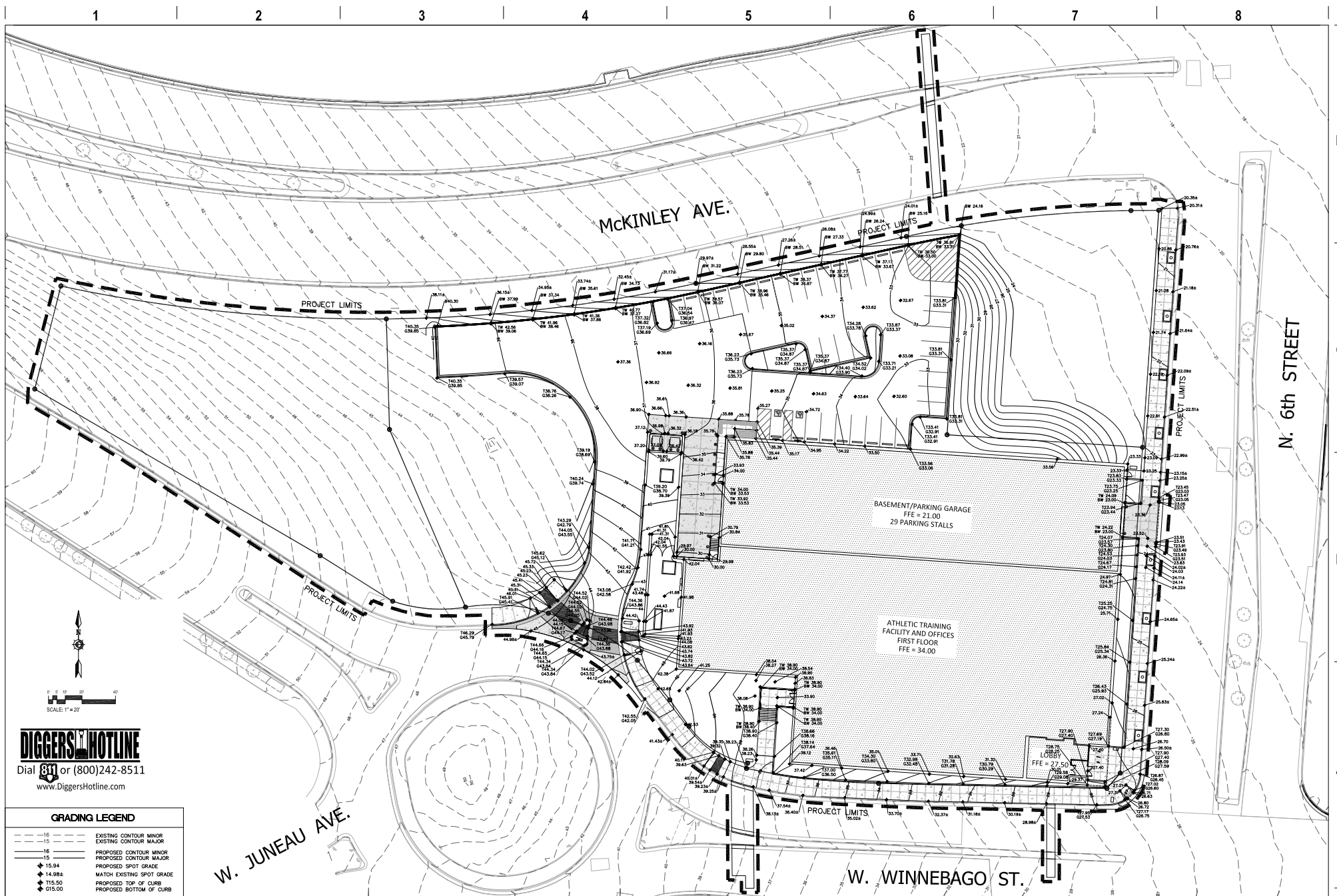

DIGGERS HOTLINE

Dial 811 or (800)242-8511
www.DiggersHotline.com

GRADING LEGEND

- 16--- EXISTING CONTOUR MINOR
- 15--- EXISTING CONTOUR MAJOR
- 16--- PROPOSED CONTOUR MINOR
- 15--- PROPOSED CONTOUR MAJOR
- ◆15.94 PROPOSED SPOT GRADE
- ◆14.98A MATCH EXISTING SPOT GRADE
- ◆115.50 PROPOSED TOP OF CURB
- ◆115.00 PROPOSED BOTTOM OF CURB

W. JUNEAU AVE.

W. WINNEBAGO ST.

N. 6th STREET



Milwaukee 333 East Chicago Street
Milwaukee, Wisconsin 53202
telephone 414.271.5350

deesthones 880/West Jackson Street S 4th Flr 200
Deed House Wisconsin 53203
telephone 606.448.5380

eppstein uhen : architects



POPULOUS

AMERICAN DESIGN
INCORPORATED
Architectural Services

ISSUANCE AND REVISIONS
DPD SUBMITTAL

DATE DESCRIPTION

PROJECT INFORMATION

MILWAUKEE BUCKS TRAINING CENTER

1201 North 6th Street
Milwaukee, WI 53203

PROJECT NUMBER: 15224-01
PROJECT MANAGER: PS

KEY PLAN

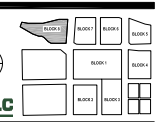

SHEET INFORMATION

DATE: MAY 9, 2016

SHEET NAME: SITE GRADING PLAN

SHEET NUMBER: E

© Eppstein Uhen Architects, Inc.

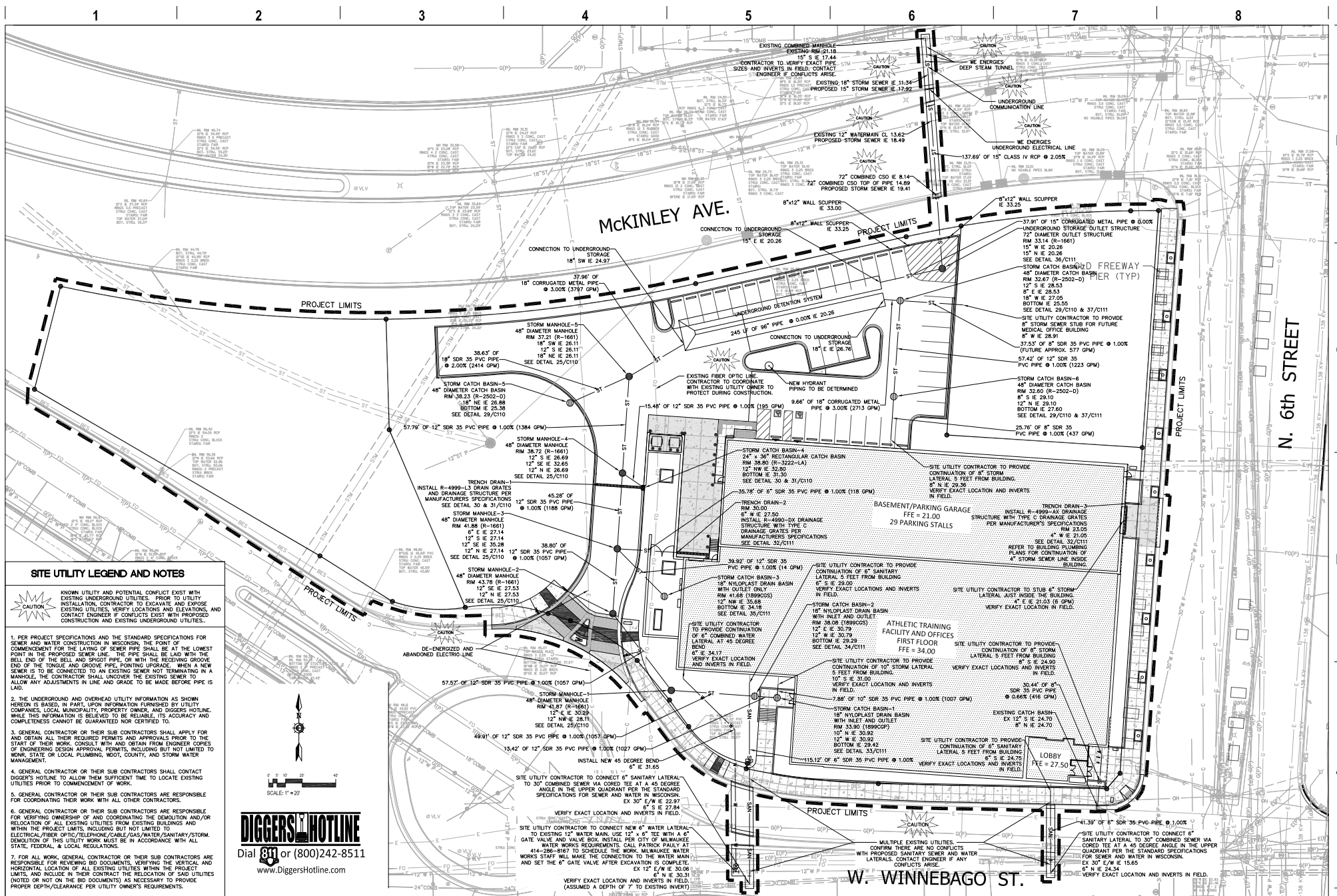

milwaukee 333 East Chicago Street
Milwaukee, Wisconsin 53202
telephone 414.271.5350

des Moines 888/Wain Johnson Drive S 50th 200
Des Moines, Wisconsin 53208
telephone 562.428.5380

appstein when : architects



POPULOUS

ARCHITECTS



ARCHITECTS

ISSUANCE AND REVISIONS

DPD SUBMITTAL

DATE DESCRIPTION

PROJECT INFORMATION

MILWAUKEE BUCKS TRAINING CENTER

1201 North 6th Street
Milwaukee, WI 53203

PROJECT NUMBER: 15224-01
PROJECT MANAGER: PS



ARCHITECTS

KEY PLAN

DATE:

SHEET NAME:

SHEET NUMBER:

SHEET INFORMATION

MAY 5, 2016

SITE UTILITY PLAN

F

© Eppstein When Architects, Inc.

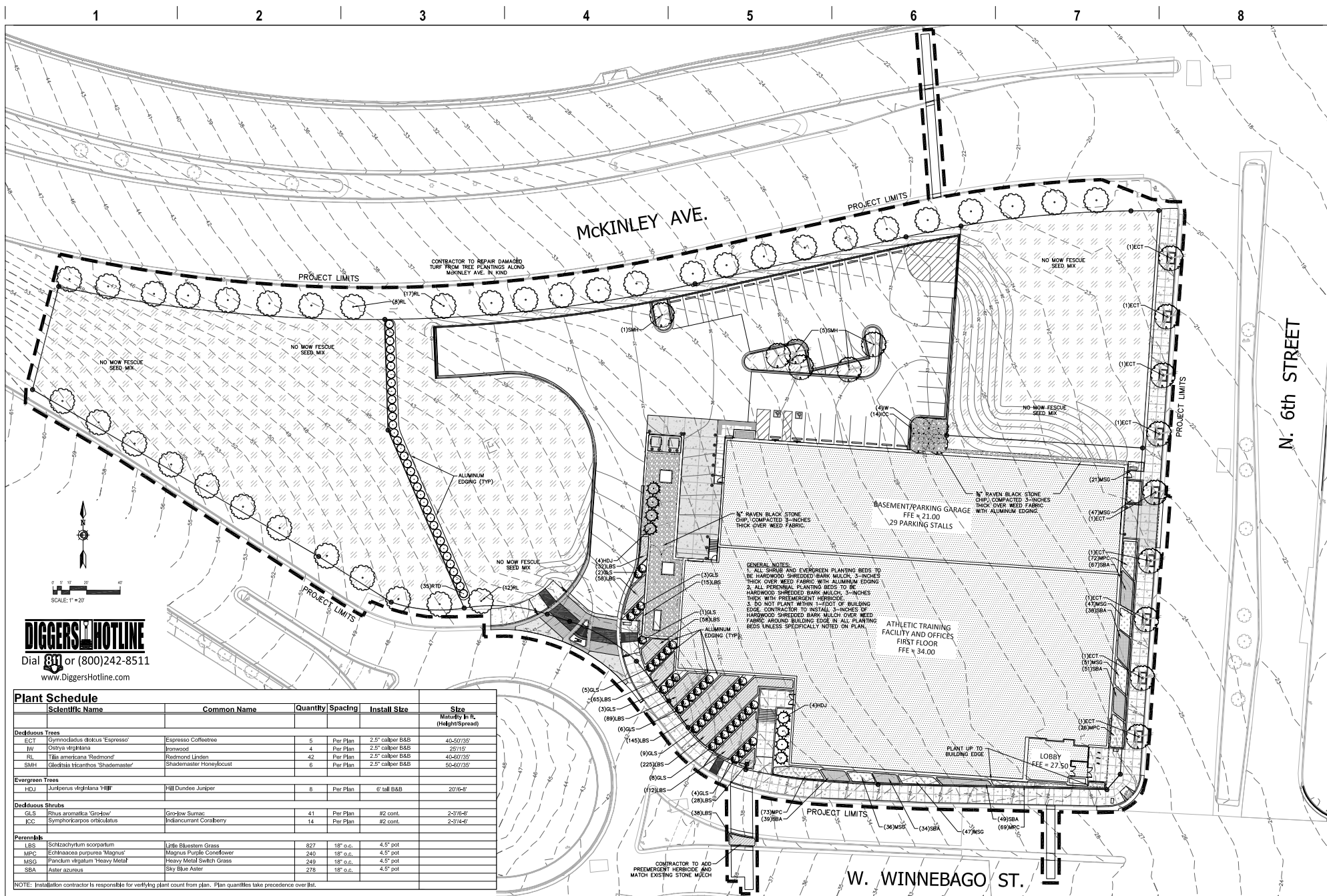

DIGGERS HOTLINE
Dial 811 or (800)242-8511
www.DiggersHotline.com

Scientific Name	Common Name	Quantity	Spacing	Install Size	Size
					Maturity in RL (Height/Spread)
Deciduous Trees					
ECT	Gymnocladus dioica 'Espresso'	5	Per Plan	2.5" caliper B&B	40-50'/35'
IV	Celtis virginiana	4	Per Plan	2.5" caliper B&B	20'/10'
RL	Tilia americana 'Redmond'	42	Per Plan	2.5" caliper B&B	40-60'/35'
SMH	Gleditsia tricanthos 'Shademaster'	6	Per Plan	2.5" caliper B&B	50-60'/35'
Evergreen Trees					
HDJ	Juniperus virginiana 'Hill'	8	Per Plan	6" tall B&B	20'/8-8'
Deciduous Shrubs					
GLS	Opuntia 'Glowing'	41	Per Plan	#2 cont.	2'-3'-6"
ICG	Symphoricarpos orbiculatus	14	Per Plan	#2 cont.	2'-3'-6"
Perennials					
LES	Schizanthus scarpium	827	18" o.c.	4.5" pot	
MPC	Echinacea purpurea 'Magnus'	240	18" o.c.	4.5" pot	
MSG	Panicum virgatum 'Heavy Metal'	249	18" o.c.	4.5" pot	
SBA	Aster azureus	278	18" o.c.	4.5" pot	

NOTE: Installation contractor is responsible for verifying plant count from plan. Plant quantities take precedence over list.

ewa
Milwaukee 333 East Chicago Street
Milwaukee, Wisconsin 53202
telephone 414.271.5350

deethones 8800 Wain Johnson Drive S 500 200
Deeth Wain Johnson S 500 200
telephone 505.428.5380

eppstein uhen : architects

KAPUR & ASSOCIATES, INC.
CONSULTING ENGINEERS
1711 ALPHEUS WASHINGTON ROAD
MILWAUKEE, WISCONSIN 53211
PHONE 414.221.0880 FAX 414.221.1411
www.kapurengineers.com

POPULOUS
INCORPORATED
Architectural Services
DESIGN WITH A PURPOSE

ISSUANCE AND REVISIONS
DPD SUBMITTAL

DATE DESCRIPTION

PROJECT INFORMATION

MILWAUKEE BUCKS TRAINING CENTER

1201 North 6th Street
Milwaukee, WI 53203

PROJECT NUMBER: 15224-01
PROJECT MANAGER: PS

DEER DISTRICT LLC

KEY PLAN



SHEET INFORMATION

DATE: MAY 9, 2016

SHEET NAME: SITE LANDSCAPE PLAN

SHEET NUMBER: G

© Eppstein Uhen Architects, Inc.



WINNEBAGO & 6TH - AERIAL LOOKING NORTH WEST



milwaukee 333 East Chicago Street
Milwaukee, Wisconsin 53202
telephone 414.271.5350

madison 309 West Johnson Street, Suite 202
Madison, Wisconsin 53703
telephone 608.442.5350

appstein uhen : architects

POPULOUS

DESIGNING BEYOND THE ORDINARY

AMERICAN DESIGN
INCORPORATED
Architectural Services

ISSUANCE AND REVISIONS

DPD SUBMITTAL

#	DATE	DESCRIPTION

PROJECT INFORMATION

MILWAUKEE BUCKS TRAINING CENTER

1201 North 6th Street
Milwaukee, WI 53203

PROJECT NUMBER: 15224-01
PROJECT MANAGER: PS



KEY PLAN

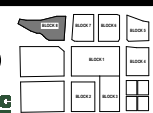

SHEET INFORMATION

DATE: MAY 9, 2016

SHEET NAME: EXTERIOR RENDERINGS

SHEET NUMBER:

H1

©Eppstein Uhen Architects, Inc.







ISSUANCE AND REVISIONS

DPD SUBMITTAL

#	DATE	DESCRIPTION
---	------	-------------

PROJECT INFORMATION

MILWAUKEE BUCKS TRAINING CENTER

1201 North 6th Street
Milwaukee, WI 53203

PROJECT NUMBER: 15224-01
PROJECT MANAGER: PS

KEY PLAN



W. FOND DU LAC AVE. - AERIAL LOOKING SOUTH EAST
NTS

SHEET INFORMATION

DATE: MAY 9, 2016

SHEET NAME: EXTERIOR RENDERINGS

SHEET NUMBER: H4



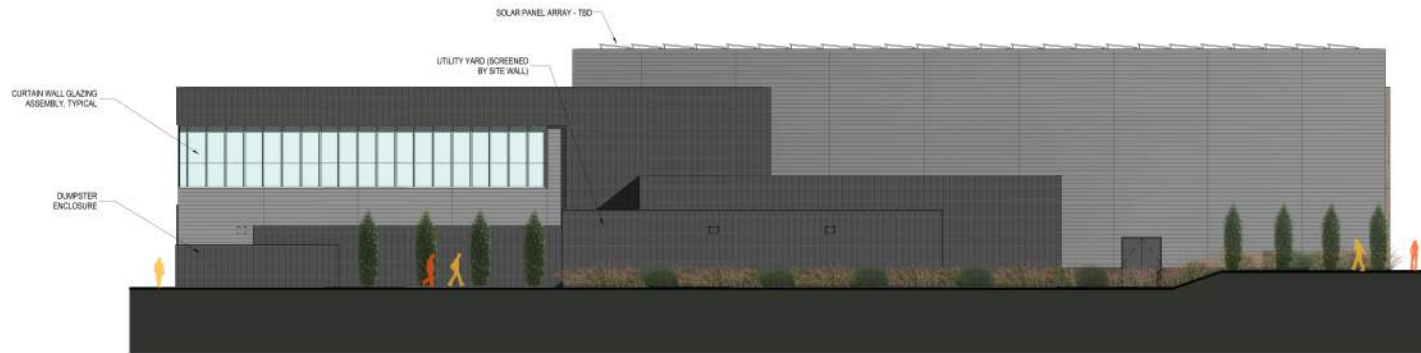

WEST ELEVATION - W. WINNEBAGO ST.
1/8" = 1'-0"

- EXTERIOR MATERIAL LEGEND**
1/2" = 1'-0"
- PROFILED METAL PANEL WITH CONCEALED FASTENERS
 - ZINC METAL PANEL WITH CONCEALED FASTENERS
 - NORMAN-SIZED BRICK, STACKED BOND
 - SOLARBAN 70XL GLAZING
 - ETCHED OR SANDBLASTED OR FRIT FINISHED GLAZING

- ROOF - COURT 01
1/8" = 1'-0"
- ROOF - BUILDING 01
1/2" = 1'-0"
- MEZZANINE 01
1/8" = 1'-0"
- FIRST FLOOR 01
1/8" = 1'-0"

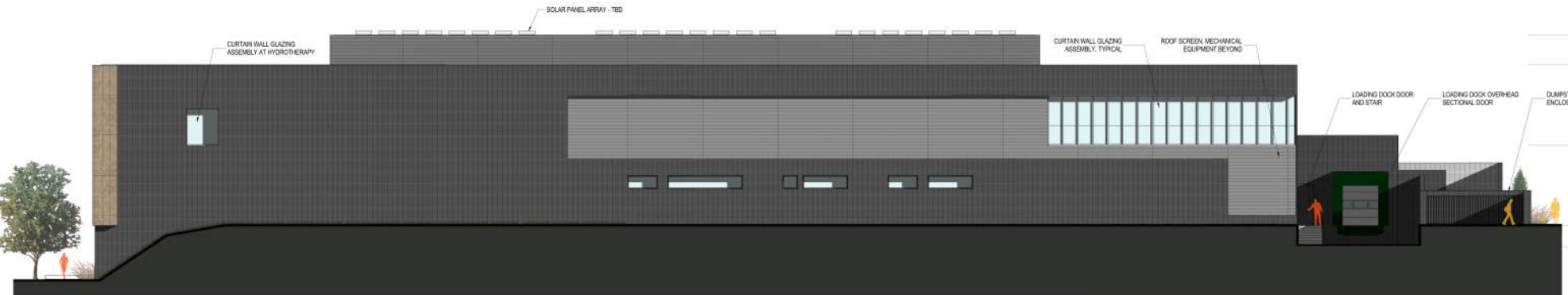

NORTH ELEVATION - W. MCKINLEY AVE.
1/8" = 1'-0"

- ROOF - COURT 01
1/8" = 1'-0"
- ROOF - BUILDING 01
1/2" = 1'-0"
- MEZZANINE 01
1/8" = 1'-0"
- FIRST FLOOR 01
1/8" = 1'-0"
- LOADING DOCK 01
1/8" = 1'-0"



eppstein uhen : architects

milwaukee 333 East Chicago Street
Milwaukee, Wisconsin 53202
telephone 414.271.5350

madison 309 West Johnson Street, Suite 202
Madison, Wisconsin 53703
telephone 608.442.5350

POPULOUS™
DRAWING PEOPLE TOGETHER

AMERICAN DESIGN
INCORPORATED
Architectural Services

ISSUANCE AND REVISIONS

DPD SUBMITTAL

#	DATE	DESCRIPTION
---	------	-------------

THIS DOCUMENT IS NOT FOR CONSTRUCTION
These documents reflect concepts and ideas and are not intended to be used for final bidding or construction-related purposes.

PROJECT INFORMATION

MILWAUKEE BUCKS TRAINING CENTER

1201 North 6th Street
Milwaukee, WI 53203
PROJECT NUMBER: 15224-01
PROJECT MANAGER: PS



SCALE: 1/8" = 1'-0"

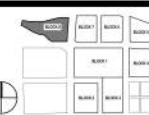

SHEET INFORMATION

DATE: MAY 29, 2016

SHEET NAME: **EXTERIOR ELEVATIONS**

SHEET NUMBER: **H6**

© Eppstein Uhen Architects, Inc.

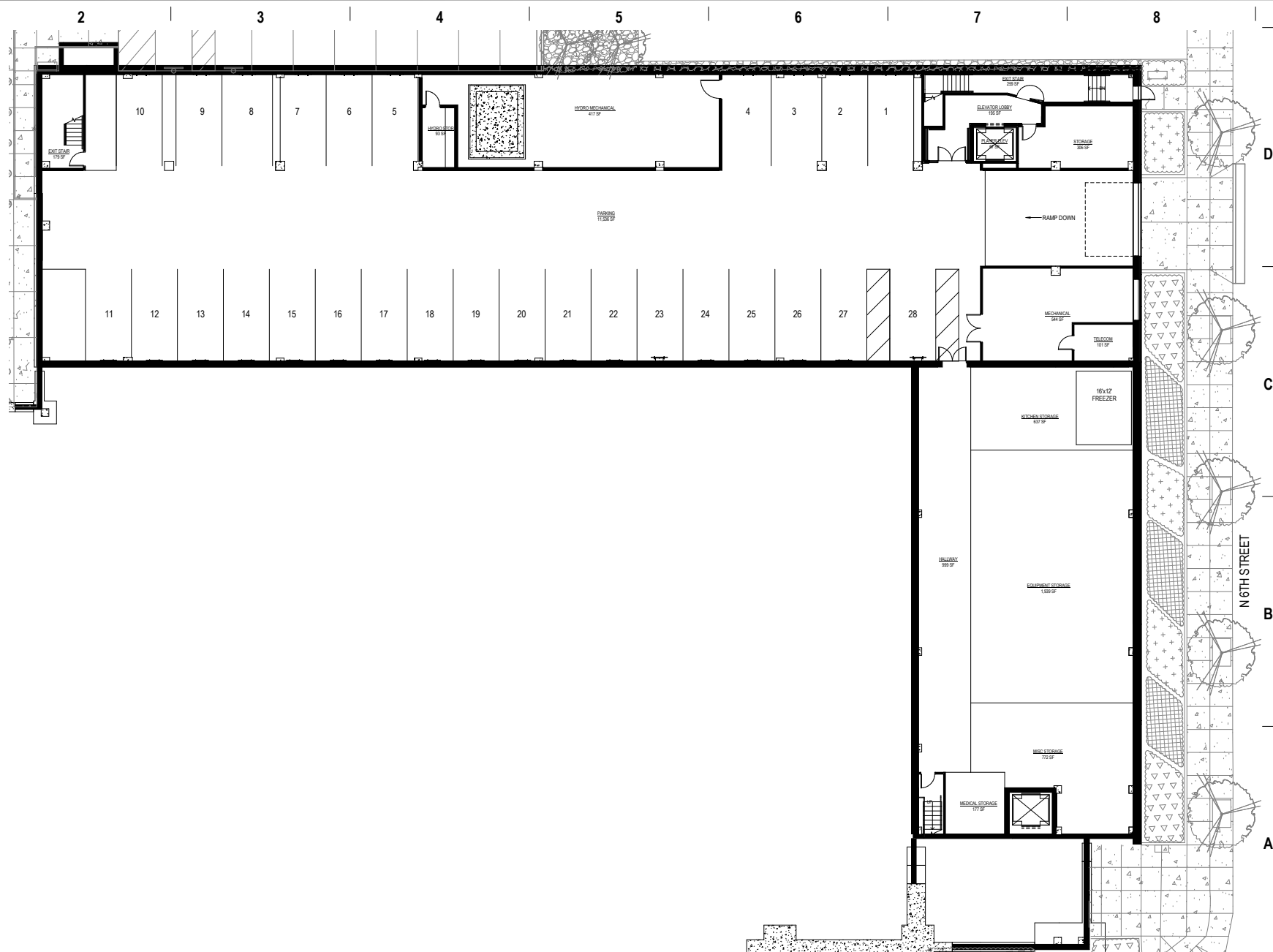

BASEMENT FLOOR PLAN

SCALE: 1/8" = 1'-0"

KEY PLAN

SHEET INFORMATION

DATE: MAY 9, 2016

SHEET NAME: BASEMENT FLOOR PLAN

SHEET NUMBER: 11

ISSUANCE AND REVISIONS

DPD SUBMITTAL

#	DATE	DESCRIPTION

PROJECT INFORMATION

MILWAUKEE BUCKS TRAINING CENTER

1201 North 6th Street

Milwaukee, WI 53203

PROJECT NUMBER: 15224-01

PROJECT MANAGER: PS



milwaukee 333 East Chicago Street
Milwaukee, Wisconsin 53202
telephone 414.271.5350

madison 309 West Johnson Street, Suite 202
Madison, Wisconsin 53703
telephone 608.442.5350

POPULOUS

AMERICAN DESIGN
INCORPORATED
Architectural Services

appstein uhen : architects

©Eppstein Uhen Architects, Inc.

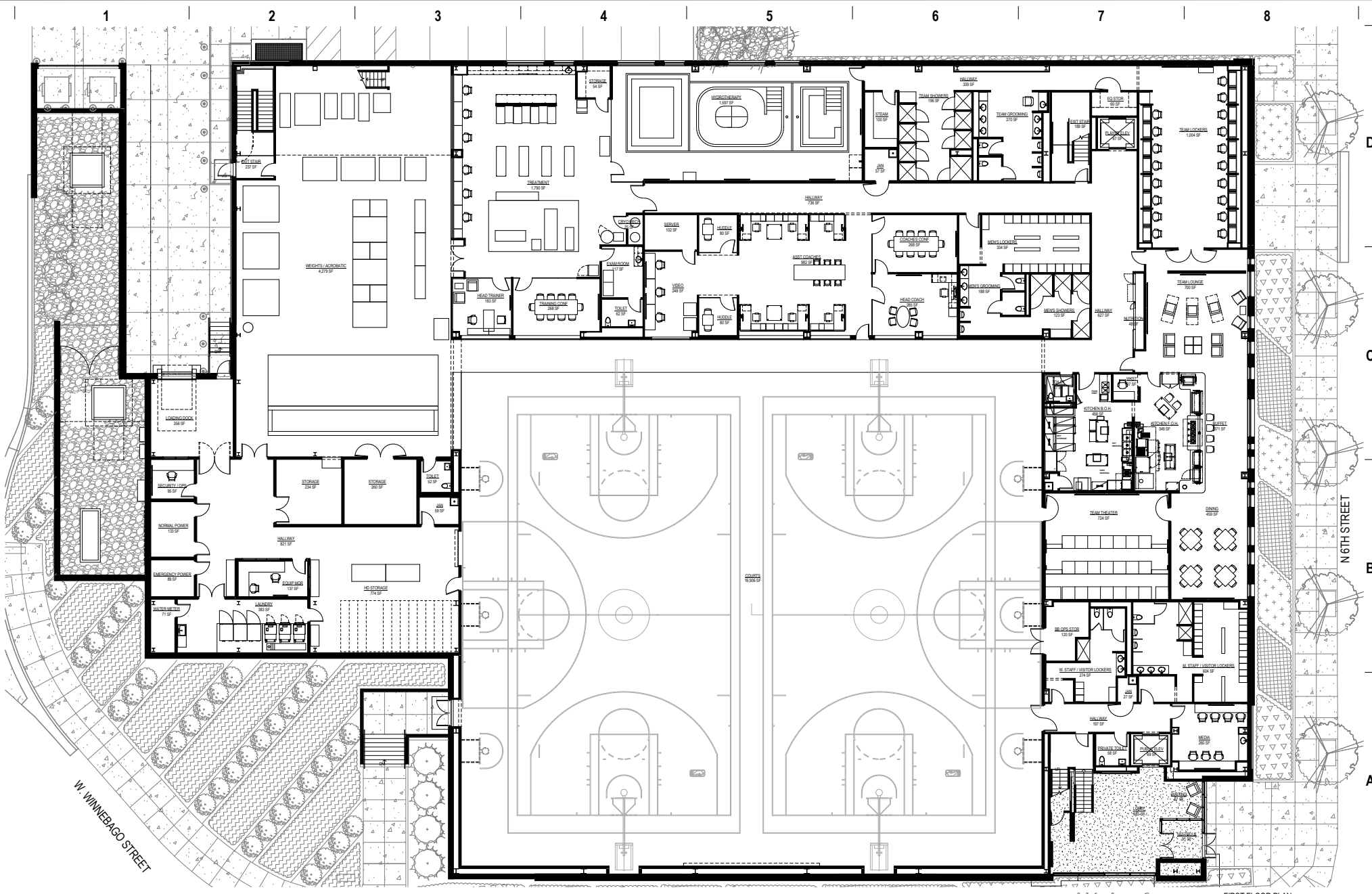

FIRST FLOOR PLAN



milwaukee 333 East Chicago Street
Milwaukee, Wisconsin 53202
telephone 414. 271. 5350

madison 309 West Johnson Street, Suite 202
Madison, Wisconsin 53703
telephone 608. 442. 5350



ISSUANCE AND REVISIONS

DPD SUBMITTAL

#	DATE	DESCRIPTION
---	------	-------------

PROJECT INFORMATION

MILWAUKEE BUCKS TRAINING CENTER

1201 North 6th Street
Milwaukee, WI 53203
PROJECT NUMBER: 15224-01
PROJECT MANAGER: PS



KEY PLAN

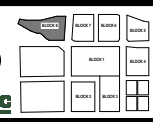

SHEET INFORMATION

DATE: MAY 9, 2016

SHEET NAME: FIRST FLOOR PLAN

SHEET NUMBER: 12

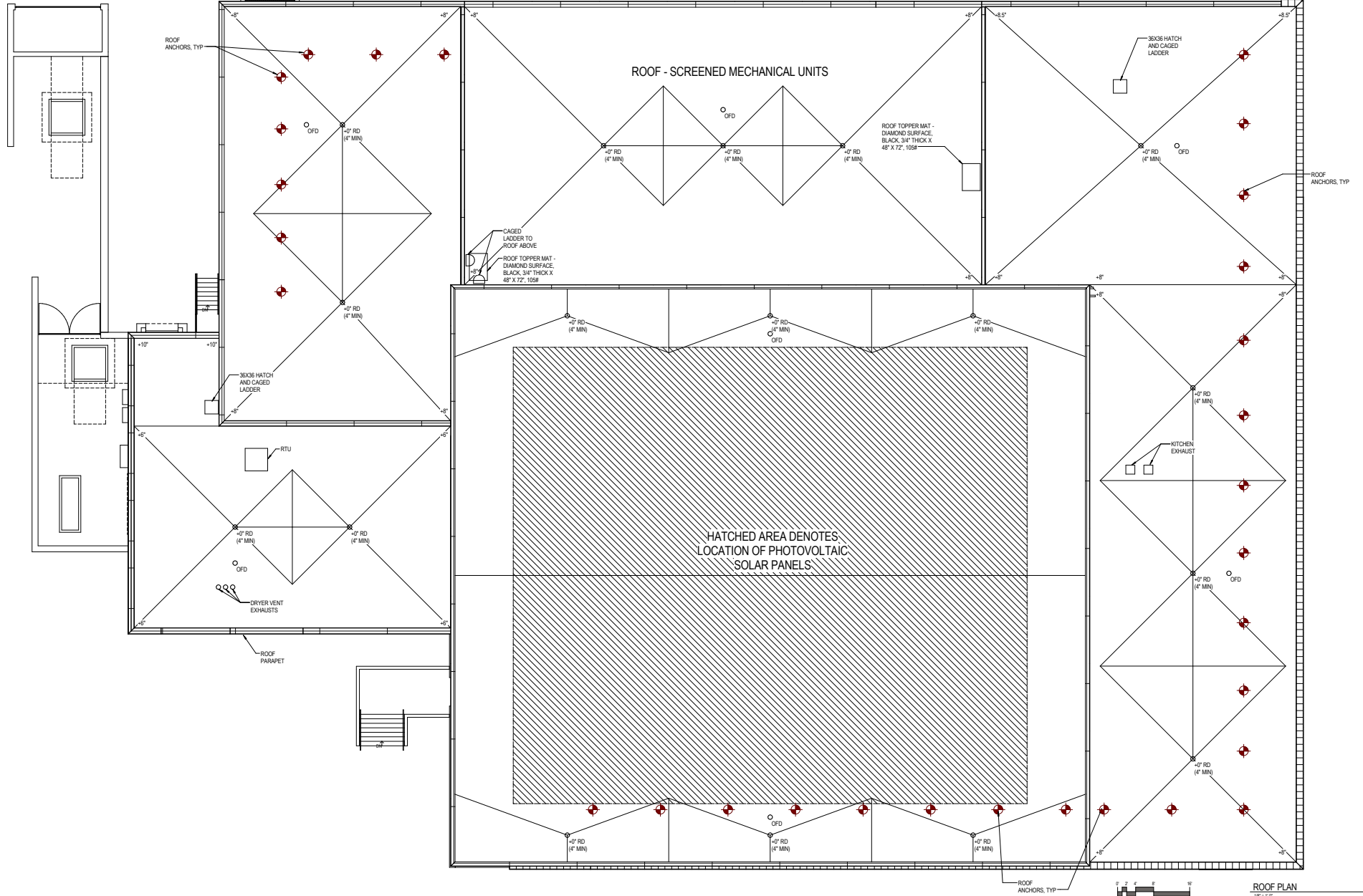

milwaukee 333 East Chicago Street
Milwaukee, Wisconsin 53202
telephone 414.271.5350

madison 309 West Johnson Street, Suite 202
Madison, Wisconsin 53703
telephone 608.442.5350

appstein uhen : architects

POPULOUS

AMERICAN DESIGN
INCORPORATED
Architectural Services

ISSUANCE AND REVISIONS

OPD SUBMITTAL

#	DATE	DESCRIPTION
---	------	-------------

PROJECT INFORMATION

MILWAUKEE BUCKS TRAINING CENTER

1201 North 6th Street
Milwaukee, WI 53203

PROJECT NUMBER: 15224-01
PROJECT MANAGER: PS



SCALE: 1/8" = 1'-0"

KEY PLAN



ROOF PLAN

SHEET INFORMATION

DATE: MAY 9, 2016

SHEET NAME:

SHEET NUMBER:

ROOF PLAN

14

©Eppstein Uhen Architects, Inc.

EXTERIOR IDENTIFICATION

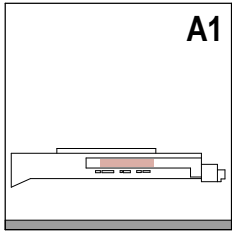

TENANT IDENTITY - BUILDING FACADE

PURPOSE:
PROJECT IDENTIFICATION ON SIDE OF TRAINING CENTER

GUIDELINES:
FORM: DIMENSIONAL LETTERS / LOGO
ALTERNATE: SIGN CABINET

APPROX. SIZE:
8'-0" L x 10'-0" H

POWER / DATA REQUIREMENTS:
ELECTRICAL

ILLUMINATION REQUIREMENTS:
INTERNAL FACE LIT OR HALO LIT

MATERIAL FABRICATION & FINISH:
FABRICATED, PAINTED METAL SIGN LETTERS / LOGO
ALTERNATE: CABINET W/ TRANSLUCENT FACE SUBSTRATE

INSTALLATION & FOUNDATION / SUPPORT:
SIGN MOUNTED TO BUILDING FACADE, ANCHORED INTO MULLION OR BUILDING SUB-STRUCTURE AS NECESSARY.

QTY: 1

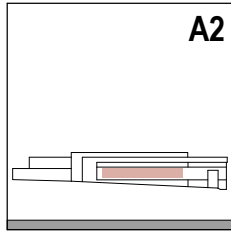

TENANT OR BUILDING OR COMMUNITY IDENTITY - BUILDING FACADE GLAZING

PURPOSE:
IDENTIFICATION ON SIDE OF TRAINING CENTER

GUIDELINES:
FORM: APPLIED GLAZING FILM OR GLASS FRT OR ETCHED GLASS PATTERN
ALTERNATE: DIMENSIONAL LETTERS / LOGO OR SIGN CABINET

APPROX. SIZE:
115'-0" L x 10'-0" H

POWER / DATA REQUIREMENTS:
NONE
ALTERNATE: POWER

ILLUMINATION REQUIREMENTS:
NONE
ALTERNATE: INTERNAL FACE LIT OR HALO LIT

MATERIAL FABRICATION & FINISH:
GLASS FILM / FRT COLOR TBD
ALTERNATE: FABRICATED, PAINTED METAL SIGN LETTERS / LOGO OR CABINET W/ TRANSLUCENT FACE SUBSTRATE

INSTALLATION & FOUNDATION / SUPPORT:
SIGN INTEGRAL TO BUILDING GLAZING
ALTERNATE: MOUNTED TO BUILDING FACADE, ANCHORED INTO MULLION OR BUILDING SUB-STRUCTURE AS NECESSARY.

QTY: 1

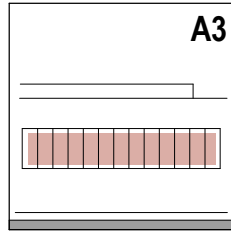

TENANT OR BUILDING OR COMMUNITY IDENTITY - BUILDING STOREFRONT / CURTAIN WALL GLAZING

PURPOSE:
IDENTIFICATION ON SIDE OF TRAINING CENTER

GUIDELINES:
FORM: APPLIED GLAZING FILM OR GLASS FRT OR ETCHED GLASS PATTERN
ALTERNATE: DIMENSIONAL LETTERS / LOGO OR SIGN CABINET

APPROX. SIZE:
VARIES, X 8'-0" - 10'-0" H

POWER / DATA REQUIREMENTS:
NONE
ALTERNATE: POWER

ILLUMINATION REQUIREMENTS:
NONE
ALTERNATE: INTERNAL FACE LIT OR HALO LIT

MATERIAL FABRICATION & FINISH:
GLASS FILM / FRT COLOR TBD
ALTERNATE: FABRICATED, PAINTED METAL SIGN LETTERS / LOGO OR CABINET W/ TRANSLUCENT FACE SUBSTRATE

INSTALLATION & FOUNDATION / SUPPORT:
SIGN INTEGRAL TO BUILDING GLAZING
ALTERNATE: MOUNTED TO BUILDING FACADE, ANCHORED INTO MULLION OR BUILDING SUB-STRUCTURE AS NECESSARY.

QTY: 2

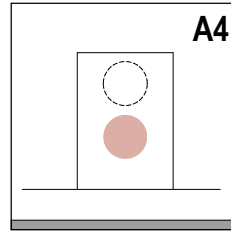

TENANT IDENTITY - BUILDING FACADE

PURPOSE:
PROJECT IDENTIFICATION ON SIDE OF TRAINING CENTER

GUIDELINES:
FORM: DIMENSIONAL LETTERS / LOGO OR SIGN CABINET

APPROX. SIZE:
12'-0" H x 10'-0" W

POWER / DATA REQUIREMENTS:
ELECTRICAL

ILLUMINATION REQUIREMENTS:
INTERNAL FACE LIT OR HALO LIT

MATERIAL FABRICATION & FINISH:
FABRICATED, PAINTED METAL SIGN LETTERS / LOGO OR CABINET W/ TRANSLUCENT FACE SUBSTRATE

INSTALLATION & FOUNDATION / SUPPORT:
SIGN MOUNTED TO BUILDING FACADE, ANCHORED INTO MULLION OR BUILDING SUB-STRUCTURE AS NECESSARY.

QTY: 3

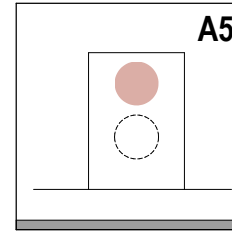

SPONSOR IDENTITY - BUILDING FACADE

PURPOSE:
PROJECT IDENTIFICATION ON SIDE OF TRAINING CENTER

GUIDELINES:
FORM: DIMENSIONAL LETTERS / LOGO OR SIGN CABINET

APPROX. SIZE:
10'-0" H x 10'-0" W

POWER / DATA REQUIREMENTS:
ELECTRICAL

ILLUMINATION REQUIREMENTS:
INTERNAL FACE LIT OR HALO LIT

MATERIAL FABRICATION & FINISH:
FABRICATED, PAINTED METAL SIGN LETTERS / LOGO OR CABINET W/ TRANSLUCENT FACE SUBSTRATE

INSTALLATION & FOUNDATION / SUPPORT:
SIGN MOUNTED TO BUILDING FACADE, ANCHORED INTO MULLION OR BUILDING SUB-STRUCTURE AS NECESSARY.

QTY: 3

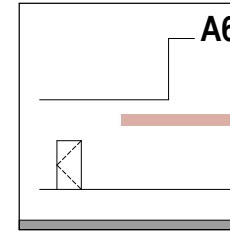

TENANT / SPONSOR IDENTITY - BUILDING FACADE

PURPOSE:
PROJECT IDENTIFICATION ON SIDE OF TRAINING CENTER

GUIDELINES:
FORM: DIMENSIONAL LETTERS / LOGO OR SIGN CABINET

APPROX. SIZE:
2'-0" H x 30'-0" W

POWER / DATA REQUIREMENTS:
ELECTRICAL

ILLUMINATION REQUIREMENTS:
INTERNAL FACE LIT OR HALO LIT

MATERIAL FABRICATION & FINISH:
FABRICATED, PAINTED METAL SIGN LETTERS OR CABINET W/ TRANSLUCENT FACE SUBSTRATE

INSTALLATION & FOUNDATION / SUPPORT:
SIGN MOUNTED TO BUILDING FACADE, ANCHORED INTO MULLION OR BUILDING SUB-STRUCTURE AS NECESSARY.

QTY: 2

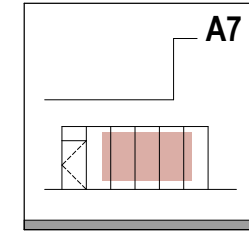

TENANT OR BUILDING OR COMMUNITY IDENTITY - BUILDING STOREFRONT / CURTAIN WALL GLAZING

PURPOSE:
IDENTIFICATION ON SIDE OF TRAINING CENTER

GUIDELINES:
FORM: APPLIED GLAZING FILM OR GLASS FRT OR ETCHED GLASS PATTERN
ALTERNATE: DIMENSIONAL LETTERS / LOGO OR SIGN CABINET

APPROX. SIZE:
8'-0" H x 6'-6" W

POWER / DATA REQUIREMENTS:
NONE
ALTERNATE: ELECTRICAL AND / OR DATA

ILLUMINATION REQUIREMENTS:
NONE
ALTERNATE: INTERNAL FACE LIT OR HALO LIT

MATERIAL FABRICATION & FINISH:
GLASS FILM / FRT COLOR TBD
ALTERNATE: FABRICATED, PAINTED METAL SIGN LETTERS / LOGO OR CABINET W/ TRANSLUCENT FACE SUBSTRATE

INSTALLATION & FOUNDATION / SUPPORT:
SIGN INTEGRAL TO BUILDING GLAZING
ALTERNATE: MOUNTED TO BUILDING FACADE, ANCHORED INTO MULLION OR BUILDING SUB-STRUCTURE AS NECESSARY.

QTY: 1

ENTRANCE IDENTIFICATION

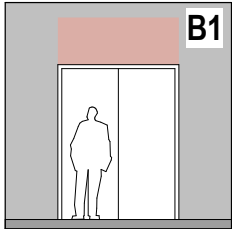

ENTRANCE IDENTITY - GENERAL

PURPOSE:
ENTRANCE IDENTIFICATION

GUIDELINES:
FORM: DIMENSIONAL LETTERS / LOGO

APPROX. SIZE:
2'-6" H x 6'-6" W

POWER / DATA REQUIREMENTS:
ELECTRICAL

ILLUMINATION REQUIREMENTS:
INTERNAL FACE LIT OR HALO LIT

MATERIAL FABRICATION & FINISH:
FABRICATED, PAINTED METAL SIGN LETTERS / LOGO
ALTERNATE: CABINET W/ TRANSLUCENT FACE SUBSTRATE

INSTALLATION & FOUNDATION / SUPPORT:
SIGN MOUNTED TO ENTRANCE FACADE, ANCHORED INTO MULLION OR BUILDING SUB-STRUCTURE AS NECESSARY.

QTY: 1

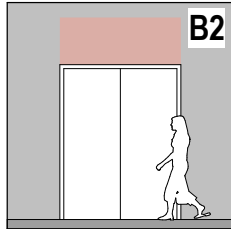

ENTRANCE IDENTITY - SERVICE / EGRESS

PURPOSE:
SERVICE DOOR / EGRESS ONLY DOOR IDENTIFICATION

GUIDELINES:
FORM: DIMENSIONAL LETTERS / LOGO

APPROX. SIZE:
2'-6" H x 6'-6" W

POWER / DATA REQUIREMENTS:
ELECTRICAL

ILLUMINATION REQUIREMENTS:
INTERNAL FACE LIT OR HALO LIT

MATERIAL FABRICATION & FINISH:
FABRICATED, METAL SIGN LETTERS / LOGO
ALTERNATE: CABINET W/ TRANSLUCENT FACE SUBSTRATE

INSTALLATION & FOUNDATION / SUPPORT:
SIGN MOUNTED TO BUILDING FACADE, ANCHORED INTO MULLION OR BUILDING SUB-STRUCTURE AS NECESSARY.

QTY: 4

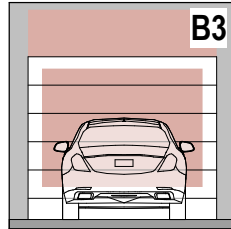

PARKING ENTRY OVERHEAD AND/OR ON ENTRY DOOR

PURPOSE:
PARKING ENTRY IDENTIFICATION

GUIDELINES:
FORM: DIMENSIONAL LETTERS / LOGO OR PAINTED LETTERS / LOGO

APPROX. SIZE:
2'-6" H x 12'-0" W (OVER DOOR)
8'-6" H x 8'-6" W (ON DOOR)

POWER / DATA REQUIREMENTS:
ELECTRICAL (OVER DOOR)
N/A (ON DOOR)

ILLUMINATION REQUIREMENTS:
INTERNAL FACE LIT OR HALO LIT (OVER DOOR)
N/A (ON DOOR)

MATERIAL FABRICATION & FINISH:
FABRICATED, METAL SIGN LETTERS / LOGO
ALTERNATE: CABINET W/ TRANSLUCENT FACE SUBSTRATE
DOOR GRAPHIC: APPLIED OR PAINTED

INSTALLATION & FOUNDATION / SUPPORT:
SIGN MOUNTED TO BUILDING FACADE, ANCHORED INTO MULLION OR BUILDING SUB-STRUCTURE AS NECESSARY OR APPLIED TO DOOR

QTY: 1

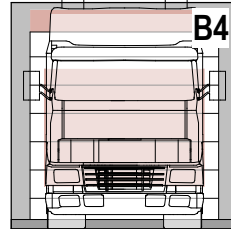

LOADING DOCK IDENTITY OVERHEAD AND/OR ON OVERHEAD DOOR

PURPOSE:
LOADING DOCK IDENTIFICATION

GUIDELINES:
FORM: DIMENSIONAL LETTERS / LOGO OR PAINTED LETTERS / LOGO

APPROX. SIZE:
2'-6" H x 10'-0" W (OVER DOOR)
8'-6" H x 8'-6" W (ON DOOR)

POWER / DATA REQUIREMENTS:
ELECTRICAL (OVER DOOR)
N/A (ON DOOR)

ILLUMINATION REQUIREMENTS:
INTERNAL FACE LIT OR HALO LIT (OVER DOOR)
N/A (ON DOOR)

MATERIAL FABRICATION & FINISH:
FABRICATED, METAL SIGN LETTERS / LOGO
ALTERNATE: CABINET W/ TRANSLUCENT FACE SUBSTRATE
DOOR GRAPHIC: APPLIED OR PAINTED

INSTALLATION & FOUNDATION / SUPPORT:
SIGN MOUNTED TO BUILDING FACADE, ANCHORED INTO MULLION OR BUILDING SUB-STRUCTURE AS NECESSARY OR APPLIED TO DOOR

QTY: 1

SITE SIGNAGE - LOCATIONS SHOWN ON SITE PLAN - SEE SHEET D1

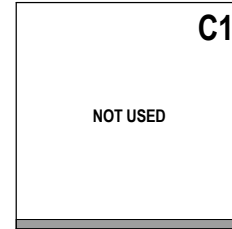

NOT USED

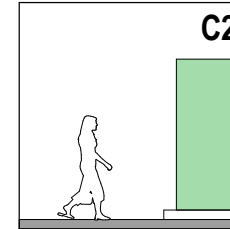

PEDESTRIAN DIRECTION - FREESTANDING

PURPOSE:
SITE WAYFINDING

GUIDELINES:
FORM: DIMENSIONAL SIGN CABINET

APPROX. SIZE:
3'-0" W x 8'-0" H x 1'-0" D

POWER / DATA REQUIREMENTS:
ELECTRICAL

ILLUMINATION REQUIREMENTS:
INTERNAL ILLUMINATION

MATERIAL FABRICATION & FINISH:
FABRICATED, METAL SIGN LETTERS / LOGO OR CABINET W/ TRANSLUCENT FACE SUBSTRATE OR GRAPHIC, APPLIED OR PAINTED

INSTALLATION & FOUNDATION / SUPPORT:
SIGN MOUNTED TO FOUNDATION

QTY: 4

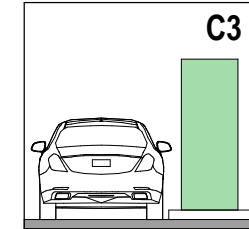

VEHICLE DIRECTION - FREESTANDING

PURPOSE:
SITE WAYFINDING

GUIDELINES:
FORM: DIMENSIONAL SIGN CABINET

APPROX. SIZE:
3'-0" W x 8'-0" H x 1'-0" D

POWER / DATA REQUIREMENTS:
ELECTRICAL

ILLUMINATION REQUIREMENTS:
INTERNAL ILLUMINATION

MATERIAL FABRICATION & FINISH:
FABRICATED, METAL SIGN LETTERS / LOGO OR CABINET W/ TRANSLUCENT FACE SUBSTRATE OR GRAPHIC, APPLIED OR PAINTED

INSTALLATION & FOUNDATION / SUPPORT:
SIGN MOUNTED TO FOUNDATION

QTY: 2



milwaukee 333 East Chicago Street
Milwaukee, Wisconsin 53202
telephone 414.271.5350

madison 309 West Johnson Street, Suite 202
Madison, Wisconsin 53703
telephone 608.442.5350

eppstein uhen : architects

POPULOUS

AMERICAN DESIGN
INCORPORATED
Architectural Services

ISSUANCE AND REVISIONS

DPD SUBMITTAL

#	DATE	DESCRIPTION

PROJECT INFORMATION

MILWAUKEE BUCKS TRAINING CENTER

1201 North 6th Street
Milwaukee, WI 53203

PROJECT NUMBER: 15224-01
PROJECT MANAGER: PS

KEY PLAN



SHEET INFORMATION

DATE: MAY 9, 2016

SHEET NAME: SIGNAGE KEY

SHEET NUMBER: 15

© Eppstein Uhen Architects, Inc.

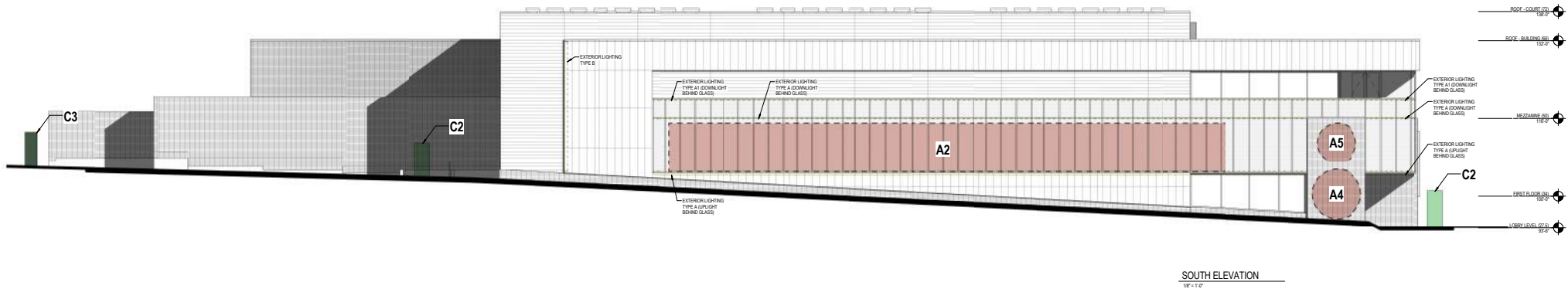
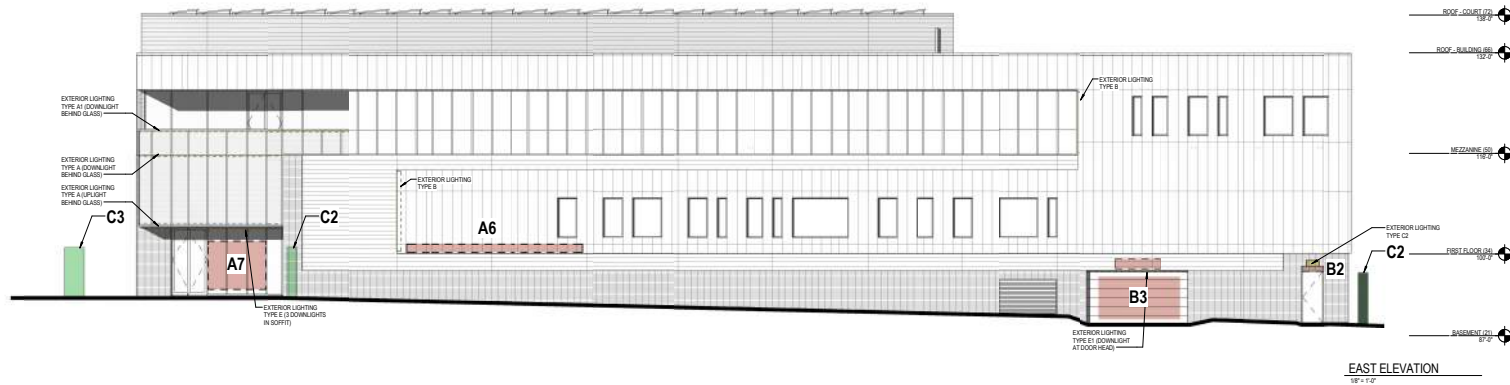

milwaukee 333 East Chicago Street
Milwaukee, Wisconsin 53202
telephone 414.271.5350

madison 309 West Johnson Street, Suite 202
Madison, Wisconsin 53703
telephone 608.442.5350

appstein uhen : architects

POPULOUS
DESIGN • BUILD • THOUGHT

AMERICAN DESIGN
INCORPORATED
Architectural Services

ISSUANCE AND REVISIONS

DPD SUBMITTAL

#	DATE	DESCRIPTION
---	------	-------------

PROJECT INFORMATION

MILWAUKEE BUCKS TRAINING CENTER

1201 North 6th Street
Milwaukee, WI 53203

PROJECT NUMBER: 15224-01
PROJECT MANAGER: PS

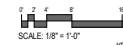

KEY PLAN

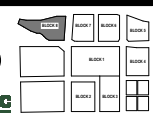

SHEET INFORMATION

DATE: MAY 9, 2016

SHEET NAME: LIGHTING & SIGNAGE ELEVATIONS

SHEET NUMBER: 16

©Eppstein Uhen Architects, Inc.

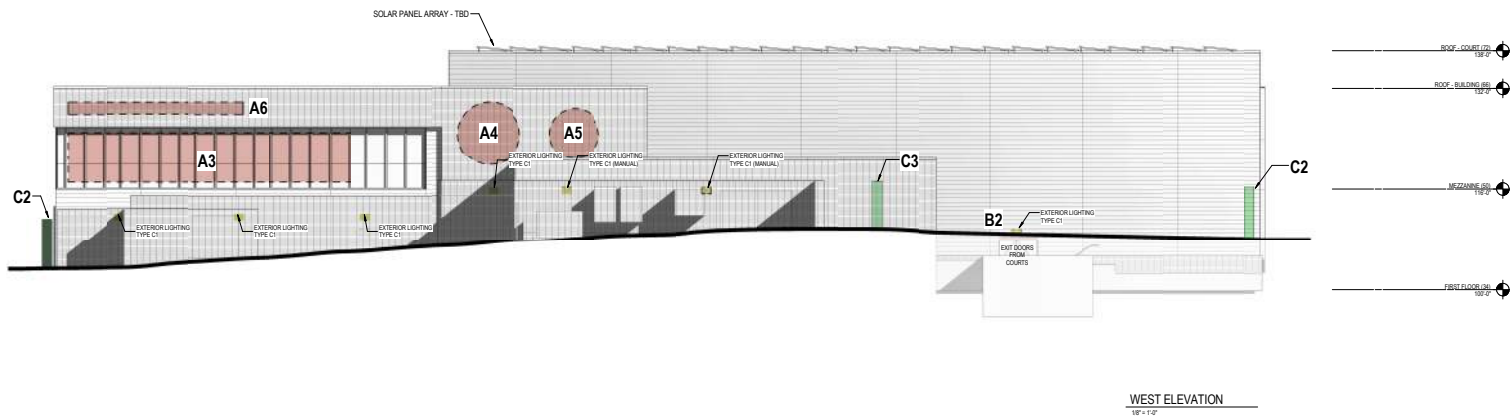

WEST ELEVATION
1/8" = 1'-0"

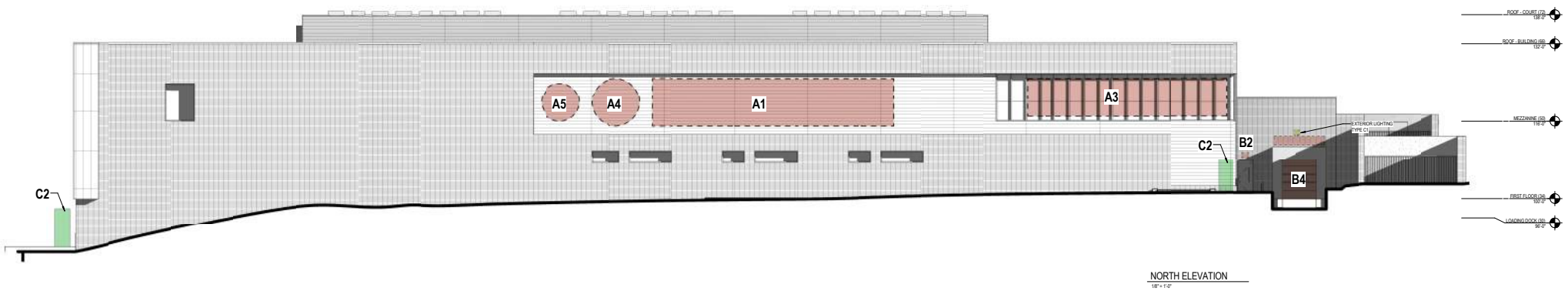

NORTH ELEVATION
1/8" = 1'-0"



appstein uhen : architects

milwaukee 333 East Chicago Street
Milwaukee, Wisconsin 53202
telephone 414.271.5350

madison 309 West Johnson Street, Suite 202
Madison, Wisconsin 53703
telephone 608.442.5350

POPULOUS
DESIGN • BUILD • THOUGHT

AMERICAN DESIGN
INCORPORATED
Architectural Services

ISSUANCE AND REVISIONS

DPD SUBMITTAL

#	DATE	DESCRIPTION
---	------	-------------

PROJECT INFORMATION

MILWAUKEE BUCKS TRAINING CENTER

1201 North 6th Street
Milwaukee, WI 53203

PROJECT NUMBER: 15224-01
PROJECT MANAGER: PS



0 2 4 6 8 10
SCALE: 1/8" = 1'-0"

KEY PLAN

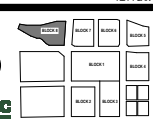

SHEET INFORMATION

DATE: MAY 9, 2016

SHEET NAME: LIGHTING & SIGNAGE ELEVATIONS

SHEET NUMBER: 17

©Eppstein Uhen Architects, Inc.

INTERNALLY OR BACK-LIT
EXTRUDED SIGN (CLASS A)



SIGN TYPE A1 - NORTH FACADE
12' x 12'

GRAPHIC FILM APPLIED TO CURTAIN WALL
GLAZING OR ETCHED GLAZING

FONT: "FEAR THE DEER"

COLOR TBD: SHOWN GRAY FOR
CLARITY



SIGN TYPE A2 - SOUTH FACADE
16' x 12'

FONT: "FEAR THE DEER"

GRAPHIC FILM APPLIED TO CURTAIN WALL
GLAZING OR ETCHED GLAZING

COLOR TBD: SHOWN GRAY FOR
CLARITY

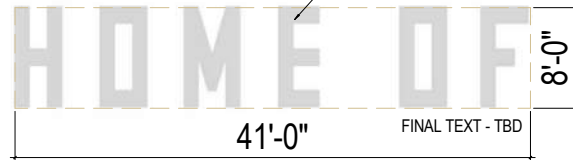

FINAL TEXT - TBD

SIGN TYPE A3 - MULTIPLE LOCATIONS
16' x 12'

FONT: "FEAR THE DEER"

GRAPHIC FILM APPLIED TO CURTAIN WALL
GLAZING OR ETCHED GLAZING

COLOR TBD: SHOWN GRAY FOR
CLARITY



FINAL TEXT - TBD

SIGN TYPE A4 - MULTIPLE LOCATIONS
16' x 12'

FONT: TBD
SIGN MAY ALSO INCLUDE ADDRESS TBD

EXTRUDED LETTERS

(MILWAUKEE BUCKS) TRAINING CENTER

OR SPONSORSHIP NAMING

SIGN TYPE A6 - MULTIPLE LOCATIONS
12' x 12'

10'-0"



INTERNALLY OR BACK-LIT
EXTRUDED SIGN (CLASS A)

SIGN TYPE A4 - MULTIPLE LOCATIONS
12' x 12'

10'-0"



INTERNALLY OR BACK-LIT
EXTRUDED SIGN (CLASS A)

SIGN TYPE A5 - MULTIPLE LOCATIONS
12' x 12'

6'-6"



COLOR TBD:
SHOWN GRAY FOR
CLARITY

GRAPHIC FILM APPLIED TO CURTAIN WALL
GLAZING OR ETCHED GLAZING

SIGN TYPE A7 - ENTRANCE SIGN
12' x 12'



milwaukee 333 East Chicago Street
Milwaukee, Wisconsin 53202
telephone 414.271.5350

madison 309 West Johnson Street, Suite 202
Madison, Wisconsin 53703
telephone 608.442.5350

appstein uhlen : architects

POPULOUS

AMERICAN DESIGN
INCORPORATED
Architectural Services

ISSUANCE AND REVISIONS

DPD SUBMITTAL

#	DATE	DESCRIPTION
---	------	-------------

PROJECT INFORMATION

MILWAUKEE BUCKS TRAINING CENTER

1201 North 6th Street
Milwaukee, WI 53203

PROJECT NUMBER: 15224-01
PROJECT MANAGER: PS



KEY PLAN



SHEET INFORMATION

DATE: MAY 9, 2016

SHEET NAME: SIGNAGE EXAMPLES

SHEET NUMBER: 18

©Eppstein Uhlen Architects, Inc.